

KEY PLAN
SCALE: N.T.S.

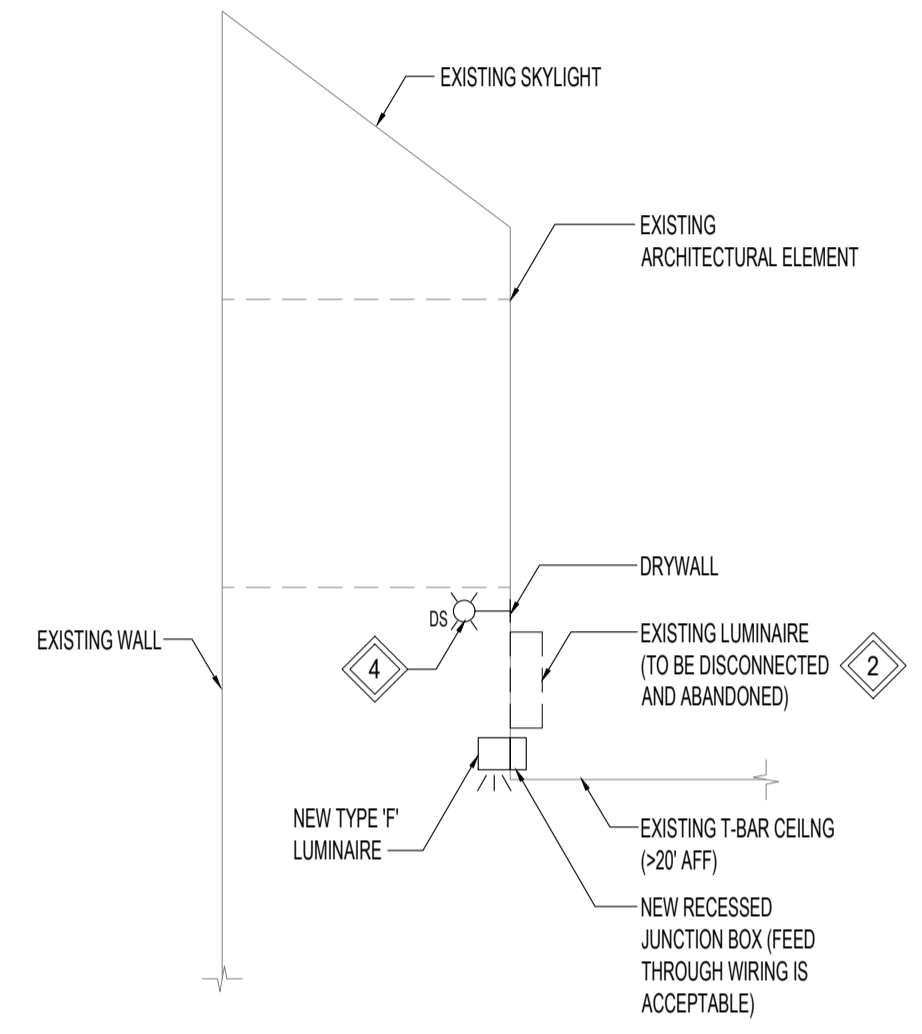

A E5
TYPE 'F' LUMINAIRE ELEVATION
SCALE: N.T.S.

NOTES:

THESE DRAWINGS SHALL NOT BE SCALED.

THE CONTRACTOR SHALL VISIT THE SITE AND SATISFY ONESELF ALL DIMENSIONS, DATUM, AND DETAILED INFORMATION SHOWN ARE CORRECT.

THE CONTRACTOR IS TO REVIEW AND COORDINATE ALL ARCHITECTURAL, MECHANICAL, ELECTRICAL AND STRUCTURAL DRAWINGS FOR ADDITIONAL OPENINGS THROUGH FLOORS, WALLS, AND CEILINGS FOR DUCT, PIPE & ELECTRICAL RISERS AND ALL OPENINGS NOT SHOWN ON DRAWINGS.

ALL OPENINGS THROUGH FIRE ASSEMBLIES ARE TO BE FIRE STOPPED AND SEALED WITH ULC APPROVED FIRE STOPPING TO MAINTAIN THE INTEGRITY OF THE FIRE SEPARATION, AND PROVIDE A SMOKE-TIGHT BARRIER.

ALL PRODUCTS AND MATERIALS TO BE USED AND INSTALLED SHALL CONFORM WITH MANUFACTURER'S SPECIFICATIONS & APPLICABLE CODES.

THE CONTRACTOR SHALL BE RESPONSIBLE TO PATCH AND MAKE GOOD ALL EXISTING CONSTRUCTION AFFECTED BY THE REMOVAL OF ALL ITEMS FORMING THE PART OF THE RENOVATION WORK.

WHERE NEW FLOORING AND BASE IS TO BE INSTALLED IN EXISTING AREAS (REFER TO FLOOR PLAN AND ROOM SCHEDULE) THE EXISTING FLOORING SURFACE AND BASE MUST BE REMOVED, UNLESS OTHERWISE NOTED. ALL FLOOR SURFACES SHALL BE PREPARED IN ACCORDANCE TO MANUFACTURER'S RECOMMENDATIONS FOR INSTALLATION OF NEW FLOOR.

WHERE PAINTING OF EXISTING WALLS IS INDICATED ON THE ROOM SCHEDULE, THESE WALLS MUST BE CLEANED OF ANY EXISTING WALL COVERING, PATCHED & PREPARED TO ACCEPT NEW MATERIAL, UNLESS OTHERWISE NOTED.

- KEYNOTES:**
- 1 REPLACE TYPE 'C' LUMINAIRES SHOWN WITH NEW LED LUMINAIRES.
 - 2 DISCONNECT THE EXISTING SKYLIGHT LUMINAIRES AND MAKE SAFE.
 - 3 PROVIDE NEW TYPE 'F' LUMINAIRES AND CONNECT TO THE EXISTING SKYLIGHT LIGHTING CIRCUITS. EXTEND WIRING AS REQUIRED.
 - 4 PROVIDE DOUGLASS ROOM CONTROLLER COMPLETE WITH CONTROL WIRING, 0-10VDC DIMMING EXPANSION PACK AND DAYLIGHT SENSOR TO CONTROL ALL THE SKYLIGHT LUMINAIRES (TYPE F). CONTRACTOR TO ADJUST WIRING AS REQUIRED. NIGHT LIGHTING CIRCUITS SHALL NOT BE SWITCHED ONLY DIMMED. COORDINATE THE EXACT LOCATION OF THE DAY LIGHT SENSOR WITHIN THE SKYLIGHT WITH THE CONTROLS VENDOR TO BEST SUIT SITE CONDITIONS. LOCATE ROOM CONTROL ABOVE T-BAR.

- GENERAL NOTES:**
1. THE EC SHALL REUSE THE EXISTING LIGHTING CIRCUITS FOR THE NEW LUMINAIRES AND MAINTAIN EXISTING NIGHT LIGHTING CIRCUITS. NIGHT LIGHT CIRCUITS SHOWN ARE BASED ON AS-BUILTS AND HAVE NOT BEEN FIELD VERIFIED; CONTRACTOR TO IDENTIFY NIGHT LIGHT CIRCUITS ON AS-BUILTS.

ES ENGINEERS GEOSCIENTISTS MANITOBA

Certificate of Authorization
KGS Group
No. 245

1	RE-ISSUED FOR CONSTRUCTION	CLS	22.02.16
0	ISSUED FOR CONSTRUCTION	CLS	22.01.04
No.	REVISION/DESCRIPTION	BY	DATE

DRAWN	RAH	CHECKED	DAL	DESIGNED	CLS	APPROVED
DATE	2021.09.08	USER				

CITY OF WINNIPEG ASSETS & PROJECT MANAGEMENT DEPARTMENT

MUNICIPAL ACCOMMODATIONS DIVISION
4TH FLOOR, 185 KING STREET
WINNIPEG, MANITOBA R3B 1J1

PROJECT
TENDER 139-2022
INTERIOR RENOVATIONS FOR
MILLENNIUM LIBRARY
251 DONALD ST., WINNIPEG, MB

SHEET TITLE
FOURTH FLOOR
LIGHTING PLAN

SCALE	PROJECT No:	SHEET No:
3/32" = 1'-0"	21-0107-014	E5

FOURTH FLOOR - LIGHTING PLAN
SCALE: 3/32"=1'-0"

