

WATER SERVICE INFORMATION

ADDRESS	SIZE (mm) MATERIAL (STREET)	SIZE (mm) MATERIAL (PROP.)	SHORT & LONG MEASUREMENT	CORP LOCATION	REMARKS
* 2 DOUGLAS LAWRENCE BAY RESIDENTIAL	20 PB	20 CU	6.25 NSL HSE	14.9	RENEW TO R W/20 CU
* 6 DOUGLAS LAWRENCE BAY RESIDENTIAL	20 PB	20 CU	7.313 SSL HEADMASTER ROW	3.5 S OF S/C	RENEW TO R W/20 CU
* 10 DOUGLAS LAWRENCE BAY RESIDENTIAL	20 PB	20 CU	5.64 SNL HSE	16.4	RENEW TO R W/20 CU
* 14 DOUGLAS LAWRENCE BAY RESIDENTIAL	20 PB	20 CU	22.379 SSL HEADMASTER ROW	2.9 S OF S/C	RENEW TO R W/20 CU
* 18 DOUGLAS LAWRENCE BAY RESIDENTIAL	20 PB	20 CU	5.45 NSL HSE	21.1	RENEW TO R W/20 CU
* 22 DOUGLAS LAWRENCE BAY RESIDENTIAL	20 PB	20 CU	34.348 SSL HEADMASTER ROW	0.7 N OF S/C	RENEW TO R W/20 CU
* 26 DOUGLAS LAWRENCE BAY RESIDENTIAL	20 PB	20 CU	3.95 SNL HSE	18.4	RENEW TO R W/20 CU
* 30 DOUGLAS LAWRENCE BAY RESIDENTIAL	20 PB	20 CU	42.772 SSL HEADMASTER ROW	3.0 N OF S/C	RENEW TO R W/20 CU
* 34 DOUGLAS LAWRENCE BAY RESIDENTIAL	20 PB	20 CU	2.08 WEL HSE	11.3	RENEW TO R W/20 CU
			47.755 SSL HEADMASTER ROW	8.6 N OF S/C	RENEW TO R W/20 CU
			3.42 WEL HSE	12.7	RENEW TO R W/20 CU
			48.074 SSL HEADMASTER ROW	3.8 N OF S/C	RENEW TO R W/20 CU
			1.74 WEL HSE	15.1	RENEW TO R W/20 CU
			36.702 SSL HEADMASTER ROW	4.8 N OF S/C	RENEW TO R W/20 CU
			4.41 SNL BLDG	11.3	RENEW TO R W/20 CU
			26.038 SSL HEADMASTER ROW	OPP S/C	RENEW TO R W/20 CU
			8.38 SNL BLDG	2.9	RENEW TO R W/20 CU
			9.511 SSL HEADMASTER ROW	0.4 S OF S/C	RENEW TO R W/20 CU

(1) LINEAR DISTANCE FROM THE S/C TO THE CORP USED ALONG BENDS & CURVED R.O.W.
 (2) DIRECTION FROM S/C

* SERVICES TO BE RENEWED TO R. ALL OTHERS TO BE RECONNECTED

NOTE: CHAINAGES SHOWN ARE ALONG W. R. OF DOUGLAS LAWRENCE BY

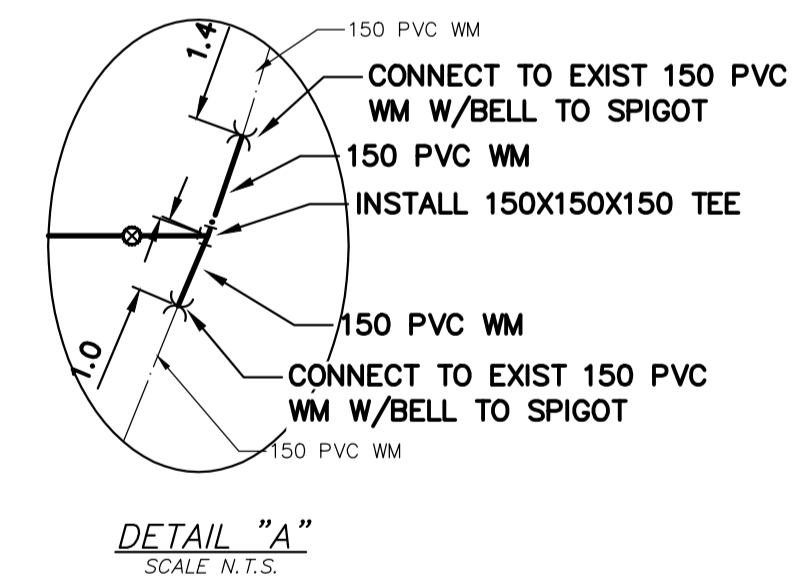
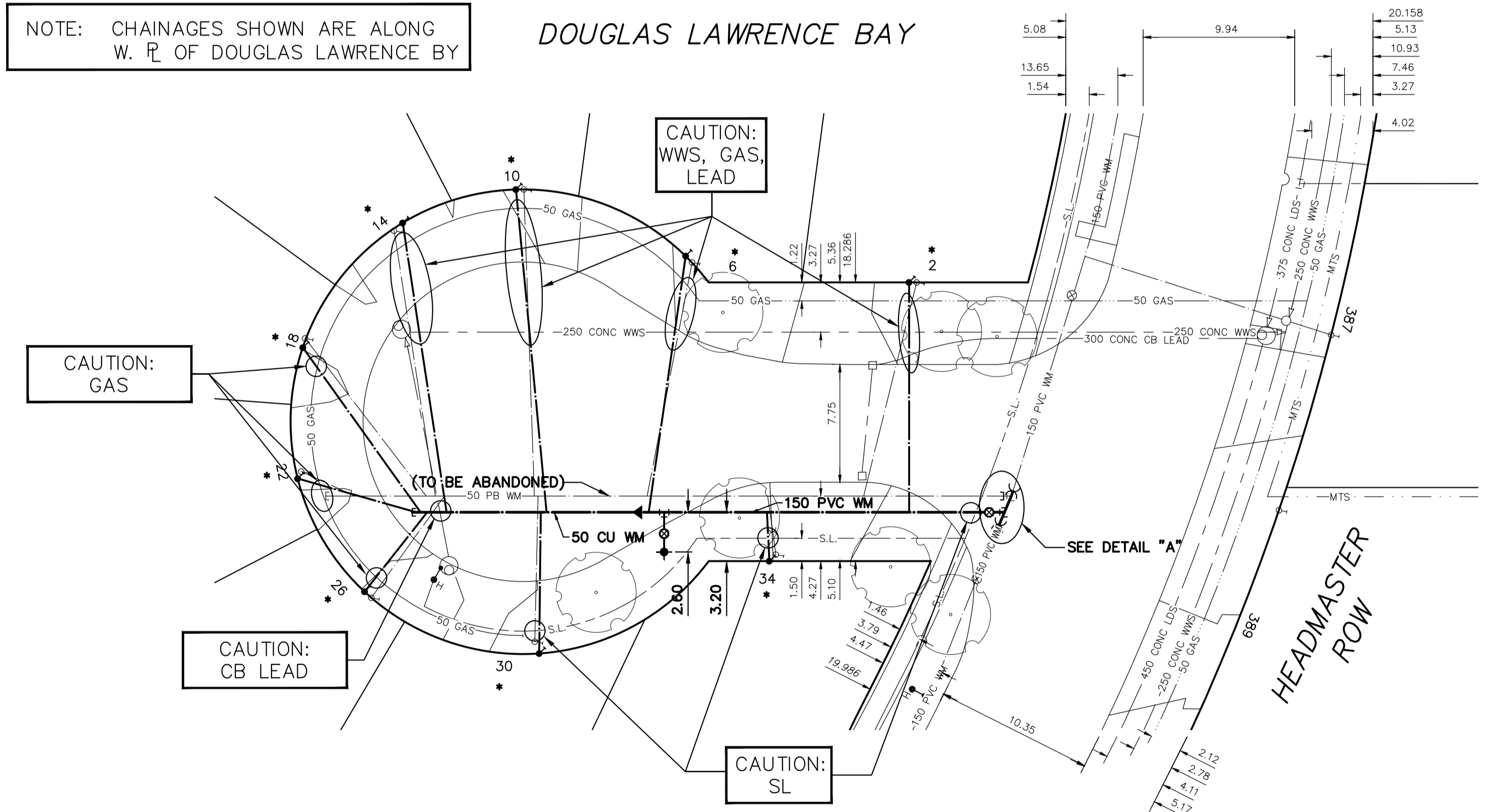

FOR INDEX SEE D-16133

NOTE: ALL VALVES TO BE INSTALLED CLOCKWISE TO CLOSE

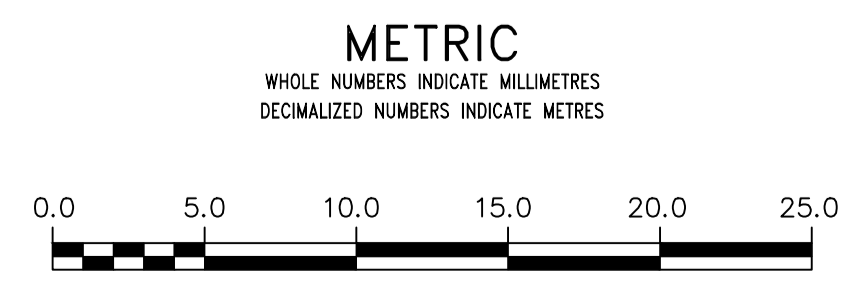

WARNING
 IF POWER EQUIPMENT OR EXPLOSIVES ARE TO BE USED FOR EXCAVATION ON THIS PROJECT THE CONTRACTOR MUST:
 1) NOTIFY THE GAS COMPANY OF THE PROPOSED LOCATION OF EXCAVATION.
 2) TAKE PRECAUTION TO AVOID DAMAGE TO GAS COMPANY INSTALLATIONS.
 SEE PROVINCIAL REGULATION 210/72 FOR DETAILS

LOCATION APPROVED
 UNDERGROUND STRUCTURES
 SUPV. U/G STRUCTURES COMMITTEE DATE
 NOTE:
 LOCATION OF UNDERGROUND STRUCTURES AS SHOWN ARE BASED ON THE BEST INFORMATION AVAILABLE BUT NO GUARANTEE IS GIVEN THAT ALL EXISTING UTILITIES ARE SHOWN OR THAT THE GIVEN LOCATIONS ARE EXACT. CONFIRMATION OF EXISTENCE AND EXACT LOCATION OF ALL SERVICES MUST BE OBTAINED FROM THE INDIVIDUAL UTILITIES BEFORE PROCEEDING WITH CONSTRUCTION.

VERTICAL DATUM: CGVD28 (HT2.0 Geoid)
 HORIZONTAL DATUM: NAD83 (June 1990), Zone 14

NO.	REVISIONS	DATE	BY

DESIGNED BY	RG	CHECKED BY	SC
DRAWN BY	AJ	APPROVED BY	KZ
SCALE:		RELEASED FOR CONSTRUCTION	
HORIZONTAL	1:250		
VERTICAL	1:50		
DATE	2022 07 14	DATE	
PLOT DATE:	2022 07 14		

ENGINEER'S SEAL
 CONSULTANT DRAWING NUMBER

THE CITY OF WINNIPEG
 WATER AND WASTE DEPARTMENT
 ENGINEERING DIVISION

2022 WATER MAIN RENEWALS
 CONTRACT 12
DOUGLAS LAWRENCE BAY
 HEADMASTER ROW TO
 DOUGLAS LAWRENCE BAY

SHEET 3 OF 14
 CITY DRAWING NUMBER
D-16134