

EXISTING ELECTRICAL CONDUIT AND PIPING LOCATED AT THE UNDERSIDE OF THE FLOOR STRUCTURE ABOVE. SHOWN FOR REFERENCE ONLY. ACTUAL PIPING MAY DIFFER ON SITE. THIS CONDUIT MAY HINDER ACCESS TO THE FLOOR SLAB ABOVE. REFER TO PHOTOGRAPHS

BOILER ROOM CEILING PENETRATIONS LEGEND

- DEMOLISH EXISTING PLUMBING FLOOR DRAIN AND ACCESSORIES & PATCH EXISTING FLOOR PENETRATION WITH CONCRETE TO MATCH EXISTING - REFER TO STRUCT.
- NEW FLOOR PENETRATION FOR NEW DRAIN (REFER TO MECH.). COORDINATE WORK AROUND EXISTING OBSTRUCTIONS. REFER TO STRUCTURAL FOR PENETRATION INSTRUCTIONS

GENERAL NOTES:

- CONTRACTOR TO SCAN FLOOR SLAB PRIOR TO CUTTING AND CORING. SCAN CONCRETE / WAFFLE SLAB PRIOR TO CORING ANY FLOOR PENETRATIONS TO LOCATE ALL TOP AND BOTTOM REINFORCING STEEL. POSITION OPENING TO AVOID CUTTING OR DAMAGING ANY EXISTING REINFORCING STEEL.
- CONTRACTOR TO REMOVE AND REINSTALL ANY CONDUIT/PIPING/PLUMBING/HVAC THAT IS IN CONFLICT WITH THE SCOPE OF WORK IN THE BOILER ROOM.



3 BOILER ROOM PHOTO
SCALE: NTS

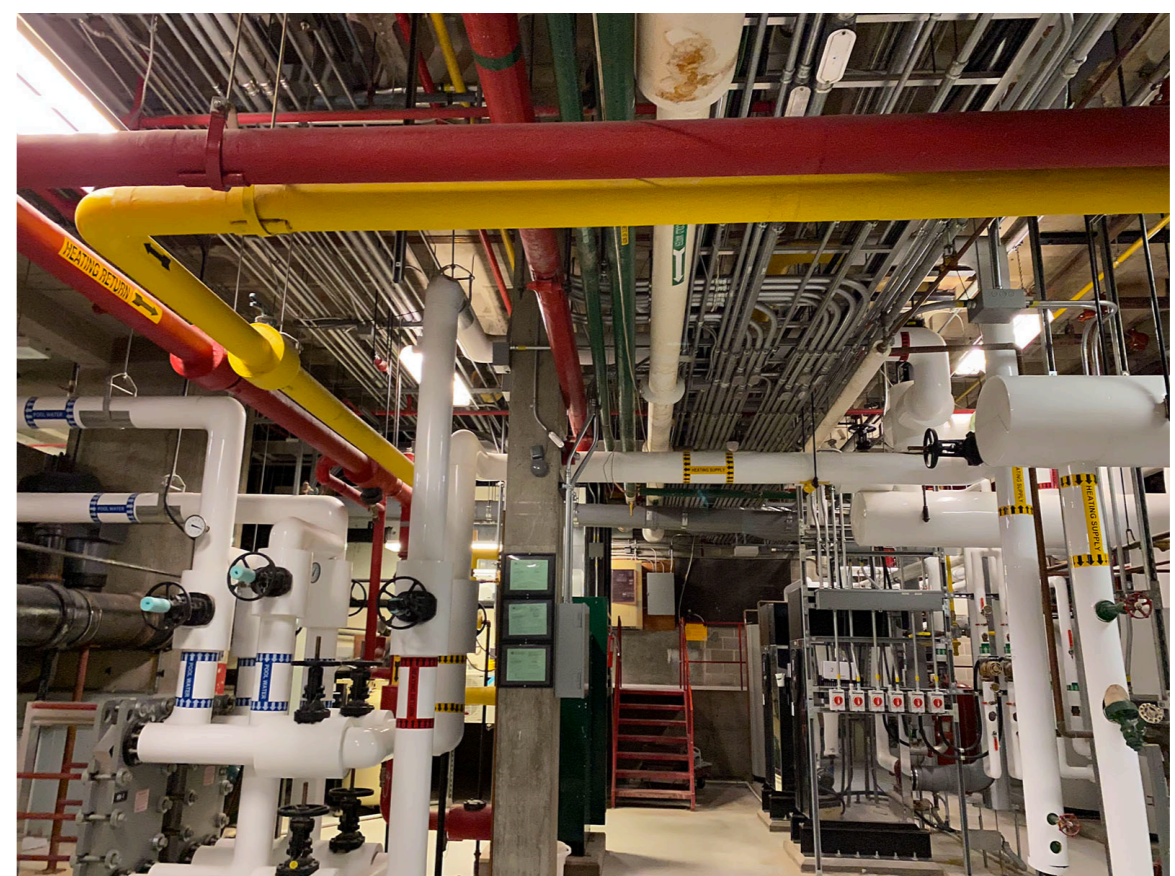

4 BOILER ROOM PHOTO
SCALE: NTS



5 BOILER ROOM PHOTO
SCALE: NTS

GENERAL NOTES

- THE BOILER ROOM PLAN, REFLECTED CEILING PLAN, AND PHOTOS ARE SHOWN FOR REFERENCE FOR THE PURPOSE OF COMMUNICATING THE CHALLENGING WORK AREA. ACTUAL MECHANICAL LAYOUTS MAY DIFFER FROM WHAT IS SHOWN ON THESE DRAWINGS. REFER TO MECHANICAL FOR SCOPE OF DEMOLITION AND RENOVATION.

No.	DATE	REVISION / ISSUANCE
5	YY.MM.DD	-
3	YY.MM.DD	-
2	YY.MM.DD	-
1	YY.MM.DD	-
0	22.04.26	ISSUED FOR CONSTRUCTION

x | architecture inc.
210 Main Street, Suite 310 Winnipeg, Manitoba R3C 1A8 204.318.2010

Project: BID OPPORTUNITY 878 - 2021
**PAN AM POOL
UNIVERSAL CHANGE ROOM
25 POSEIDON BAY**

**BOILER ROOM PLAN &
REFLECTED CEILING PLAN**

Project No. 21027
Date: APRIL 26, 2022

A1.2