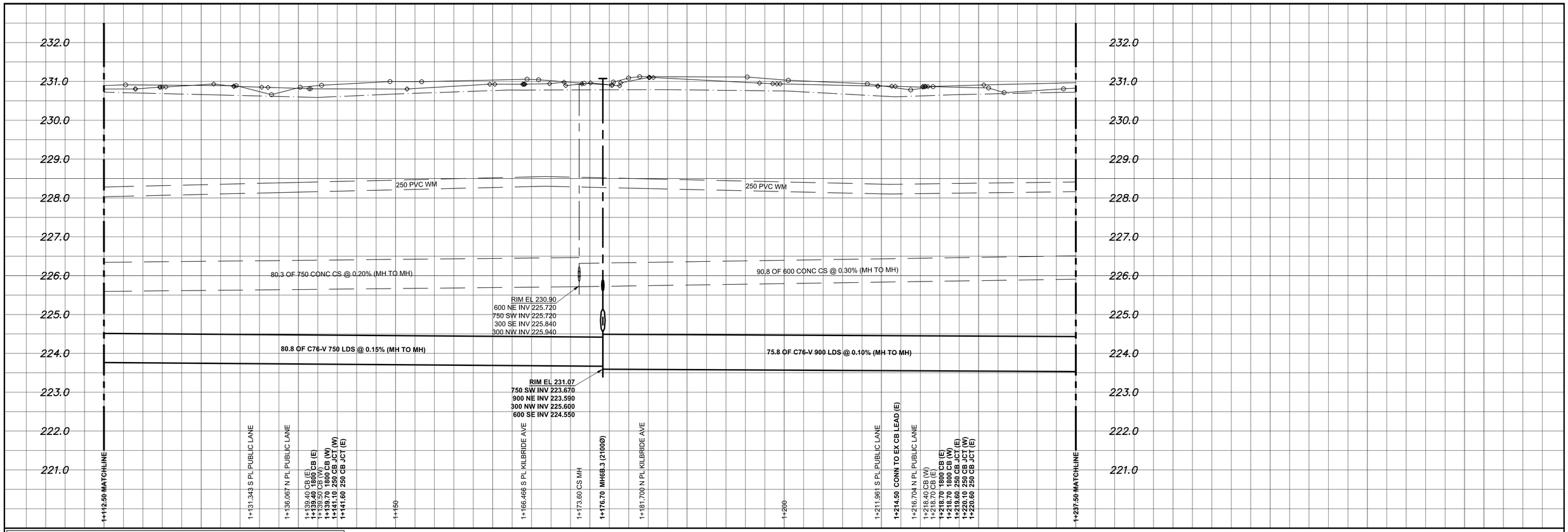


NOTE: CHAINAGES SHOWN ARE ALONG W. ℙ OF AIKINS STREET
STA. 1+000.000 = S ℙ HARTFORD AVENUE

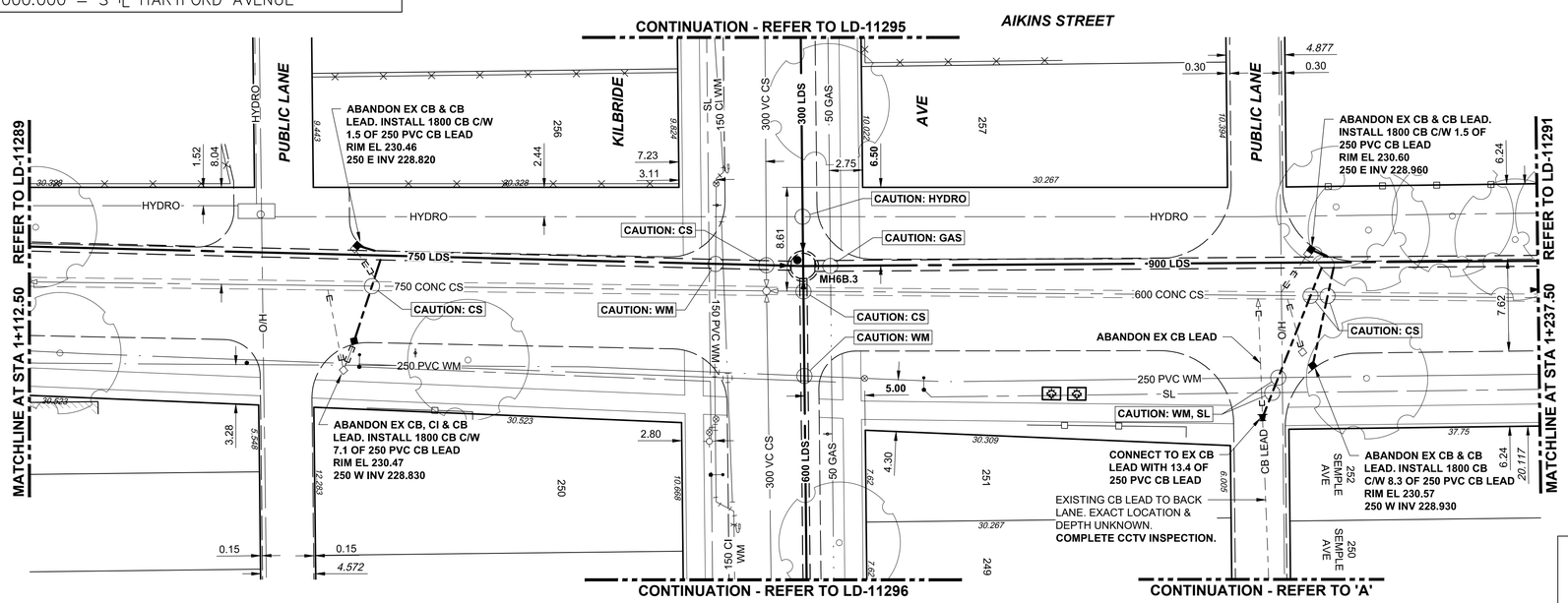


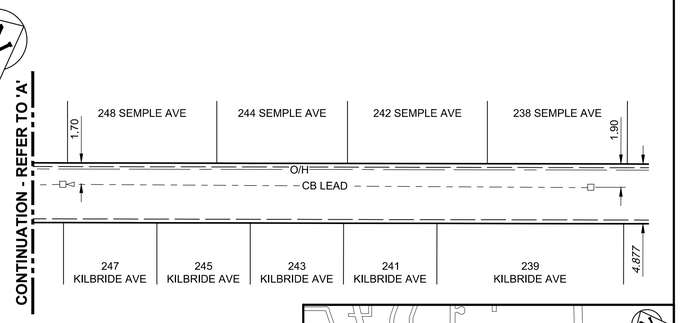

ENGINEERS GEOSCIENTISTS MANITOBA
Certificate of Authorization
AECOM Canada Ltd.
No. 4671 Date: 2022/01/27

METRIC
WHOLE NUMBERS INDICATE MILLIMETRES
DECIMALIZED NUMBERS INDICATE METRES
0.0 5.0 10.0 15.0 20.0 25.0

## WARNING

IF POWER EQUIPMENT OR EXPLOSIVES ARE TO BE USED FOR EXCAVATION ON THIS PROJECT THE CONTRACTOR MUST:

1) NOTIFY THE GAS COMPANY OF THE PROPOSED LOCATION OF EXCAVATION.

2) TAKE PRECAUTION TO AVOID DAMAGE TO GAS COMPANY INSTALLATIONS.

SEE PROVINCIAL REGULATION 210/72 FOR DETAILS

## LOCATION APPROVED
UNDERGROUND STRUCTURES

SUPV. U/G STRUCTURES COMMITTEE — DATE

NOTE:

LOCATION OF UNDERGROUND STRUCTURES AS SHOWN ARE BASED ON THE BEST INFORMATION AVAILABLE BUT NO GUARANTEE IS GIVEN THAT ALL EXISTING UTILITIES ARE SHOWN OR THAT THE GIVEN LOCATIONS ARE EXACT. CONFIRMATION OF EXISTENCE AND EXACT LOCATION OF ALL SERVICES MUST BE OBTAINED FROM THE INDIVIDUAL UTILITIES BEFORE PROCEEDING WITH CONSTRUCTION.

B.M.
ELEV.
CONSTRUCTION COMPLETION DATE: YYYY MM DD

| NO. | REVISIONS | DATE | BY |
|---|---|---|---|
| 0 | ISSUED FOR TENDER | 22/01/27 | ADL |

AECOM

| | | | |
|---|---|---|---|
| DESIGNED BY | JAT | CHECKED BY | MGM |
| DRAWN BY | ADL | APPROVED BY | KWF |
| SCALE: HORIZONTAL | 1:250 | RELEASED FOR CONSTRUCTION | K Zurek |
| VERTICAL | 1:50 | | |
| DATE | 2022 01 28 | DATE | Jan 27/22 |

PLOT DATE: 2022 01 28

ENGINEER'S SEAL
ORIGINAL SIGNED BY J. Thompson 27/01/22

CONSULTANT DRAWING NUMBER
C-1002

Winnipeg

# THE CITY OF WINNIPEG
WATER AND WASTE DEPARTMENT
ENGINEERING DIVISION

JEFFERSON EAST COMBINED SEWER RELIEF
Contract 6B

## AIKINS STREET
12m NORTH OF BELMONT AVENUE
TO 17m SOUTH OF SEMPLE AVENUE

SHEET 04 OF 13
CITY DRAWING NUMBER
LD-11290

Tender No: 863-2021
CONTRACT NUMBER: 6B

FILE PATH: C:\Users\leippio\Documents\Work From home\60599385\900-CAD_GIS\910-CAD\20-SHEETS\
FILE NAME: 60599385-SHT-30-Con6B-C-1001_C-1003.dwg