



QCA BUILDING ENVELOPE LIMITED
 P.O. BOX 23119 RPO
 MCGILLVARY BLVD, WINNIPEG, MB
 CITY OF WINNIPEG
 WINNIPEG, MANITOBA

CONSTRUCTION NOTES:

NOTES:

1. SBS LIQUID SEALANT MUST EXCEED 25 MM (1 INCH) OVER SOPRAMSTIC BLOCK.
2. THE DISTANCE BETWEEN THE BLOCK INNER WALL AND THE PENETRATIONS MUST HAVE AT LEAST 25 MM (1 INCH).

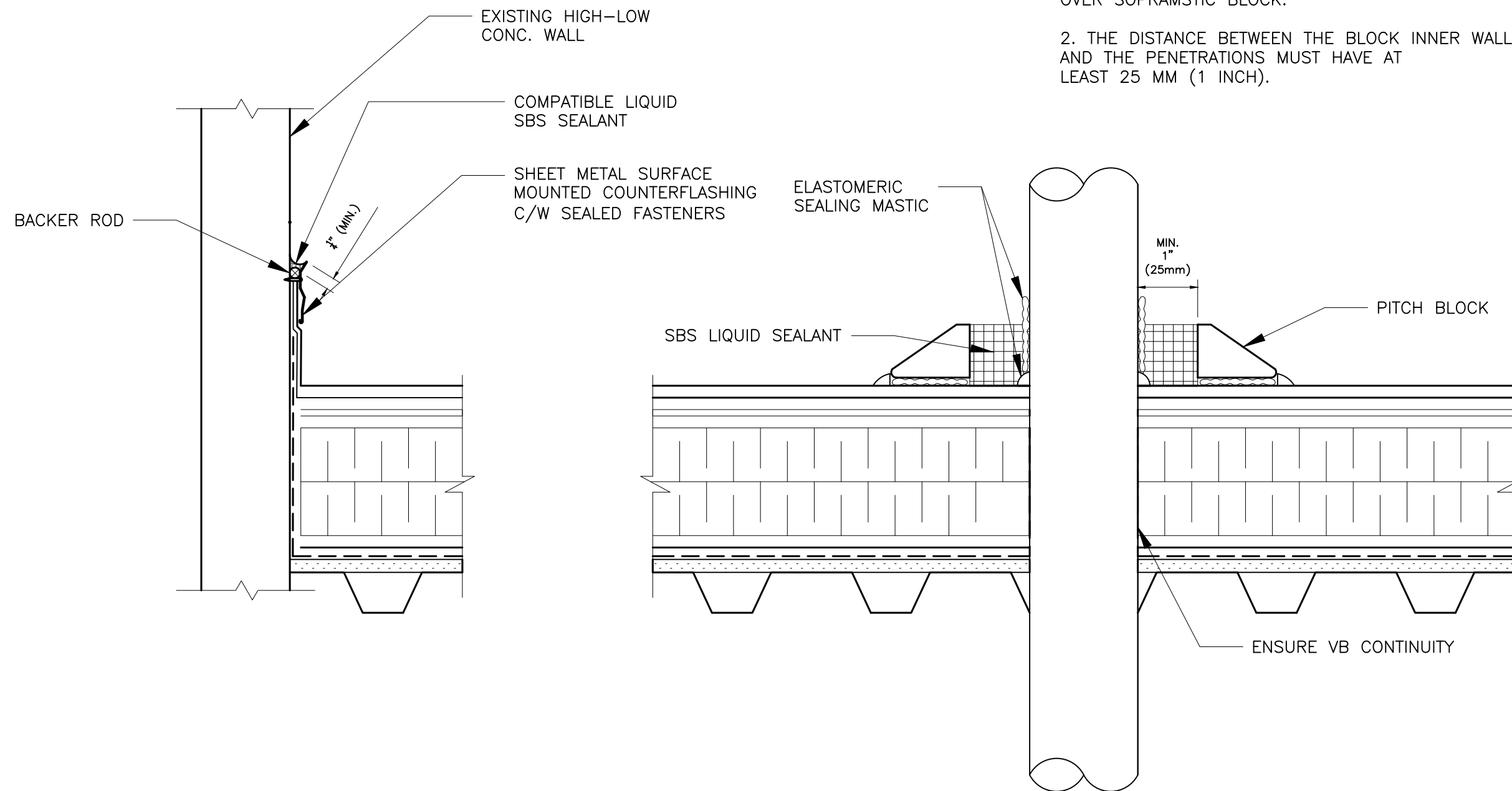

1 WALL TIE-IN
 A2 SCALE: NTS

2 PITCH BOX
 A2 SCALE: NTS

THIS DRAWING MUST NOT BE SCALED. THE CONTRACTOR SHALL VERIFY ALL DIMENSIONS AND OTHER SITE CONDITIONS ON SITE PRIOR TO THE COMMENCEMENT OF WORK. DISCREPANCIES, ERRORS, OR OMISSIONS ARE TO BE REPORTED TO QCA BUILDING ENVELOPE LIMITED PRIOR TO PROCEEDING WITH WORK.

PROJECT NAME: ROBERT STEEN COMMUNITY CENTRE RE-ROOF 2021	
ADDRESS: 980 PALMERSTON AVENUE, WINNIPEG, MB	
DRAWING: 665-2021_DRAWING_PTCHBOX-A2-R0	
DATE: 2021 09 23	DRAWN BY: BH
PROJECT NUMBER: 665-2021	REVISION: R0
SCALE: AS NOTED	SHEET NO: A2