

CLIENT



CONTRACTOR

FOR TENDER ONLY
 NOT TO BE USED FOR CONSTRUCTION

DOOR SCHEDULE														
BUILDING NAME	DOORS						FRAMES:				STC	FIRE RATING	HWDE CODE	REMARKS
	DOOR NO.	DOOR SIZE	TYPE	MAT'L	FINISH	LIGHT	TYPE	MAT'L	FINISH	LIGHT				
MILLENNIUM LIBRARY	D101	914 X 2134	4	PS	PT	GL-2	EXISTING DOOR FRAME TO REMAIN				90 MINUTE	1.0	NEW DOOR PANEL	
MILLENNIUM LIBRARY	D201	914 X 2134	3	PS	PT	GL-2	EXISTING DOOR FRAME TO REMAIN				45 MINUTE	2.0	NEW DOOR PANEL	
MILLENNIUM LIBRARY	D202A / D202B	EXISTING DOOR PANELS TO REMAIN					EXISTING DOOR FRAME TO REMAIN				45 MINUTE	3.0		
MILLENNIUM LIBRARY	D203A / D203B	EXISTING DOOR PANELS TO REMAIN					EXISTING DOOR FRAME TO REMAIN				45 MINUTE	4.0		
266 GRAHAM	D204A / D204B	EXISTING DOOR PANELS TO REMAIN					EXISTING DOOR FRAME TO REMAIN				45 MINUTE	5.0		
266 GRAHAM	D205	EXISTING DOOR PANELS TO BE REMOVED. DOOR PANELS SHALL BE STORED IN DESIGNATED AREA BY COW CONTRACT ADMINISTRATOR.					EXISTING DOOR FRAME AND SIDELIGHTS TO REMAIN				-	-	PROVIDE FACE PLATE(S) TO COVER HOLES LEFT AFTER REMOVAL OF EXISTING DOOR PANELS/HARDWARE. FINISH TO MATCH EXISTING FRAME	
266 GRAHAM	D206	1068 X 2235	1	ALUM	ANOD	GL-1	A	ALUM	ANOD	GL-1	-	7.0	NEW DOOR PANEL, FRAME, SIDELIGHTS	
266 GRAHAM	D207	1068 X 2235	1	ALUM	ANOD	GL-1	A	ALUM	ANOD	GL-1	-	11.0	NEW DOOR PANEL, FRAME, SIDELIGHTS	
266 GRAHAM	D208	914 X 2134	3	PS	PT	GL-2	EXISTING DOOR FRAME TO REMAIN				90 MINUTE	10.0	NEW DOOR PANEL	
266 GRAHAM	D209	914 X 2134	3	PS	PT	GL-2	EXISTING DOOR FRAME TO REMAIN				90 MINUTE	10.0	NEW DOOR PANEL	
266 GRAHAM	D210	EXISTING DOOR PANELS TO BE REMOVED. DOOR PANELS SHALL BE STORED IN DESIGNATED AREA BY COW CONTRACT ADMINISTRATOR.					EXISTING DOOR FRAME AND SIDELIGHTS TO REMAIN				-	-	PROVIDE FACE PLATE(S) TO COVER HOLES LEFT AFTER REMOVAL OF EXISTING DOOR PANELS/HARDWARE. FINISH TO MATCH EXISTING FRAME	
266 GRAHAM	D211	2 X 914 X 2134	2	PS	PT	GL-2	EXISTING DOOR FRAME TO REMAIN				45 MINUTE	9.0	NEW DOOR PANELS	

LEGEND

- GL-1 DUAL TEMPERED GLAZED UNIT - SEE SPEC
- GL-2 DUAL TEMPERED WIRED GLAZED SEALED UNIT - SEE SPEC
- HM HOLLOW METAL
- UL FIRE RATING
- PS PRESSED STEEL
- PT PAINT FINISH
- FT SOUND TRANSMISSION CLASS (Non-tested)
- STC DECORATIVE STICKER FILM. FINAL COLOUR TBD.
- F-1

HARDWARES

1. REFER HARDWARE SETS TO SPECIFICATIONS.
2. ALL DOOR OPERATORS AND CLOSERS REQUIRE FORCE TO BE ADJUSTED TO NOT MORE THAN 66 N (13.8 LB.) TO STOP DOOR MOVEMENTS IN ACCORDANCE WITH WADS SECTION 3.1.3 AND ENSURE PROPER SELF-LATCHING IN RATED CONDITIONS

* GLAZING TO BE FIRE RESISTIVE-RATED GLAZING TO MAX SIZES BY NBC

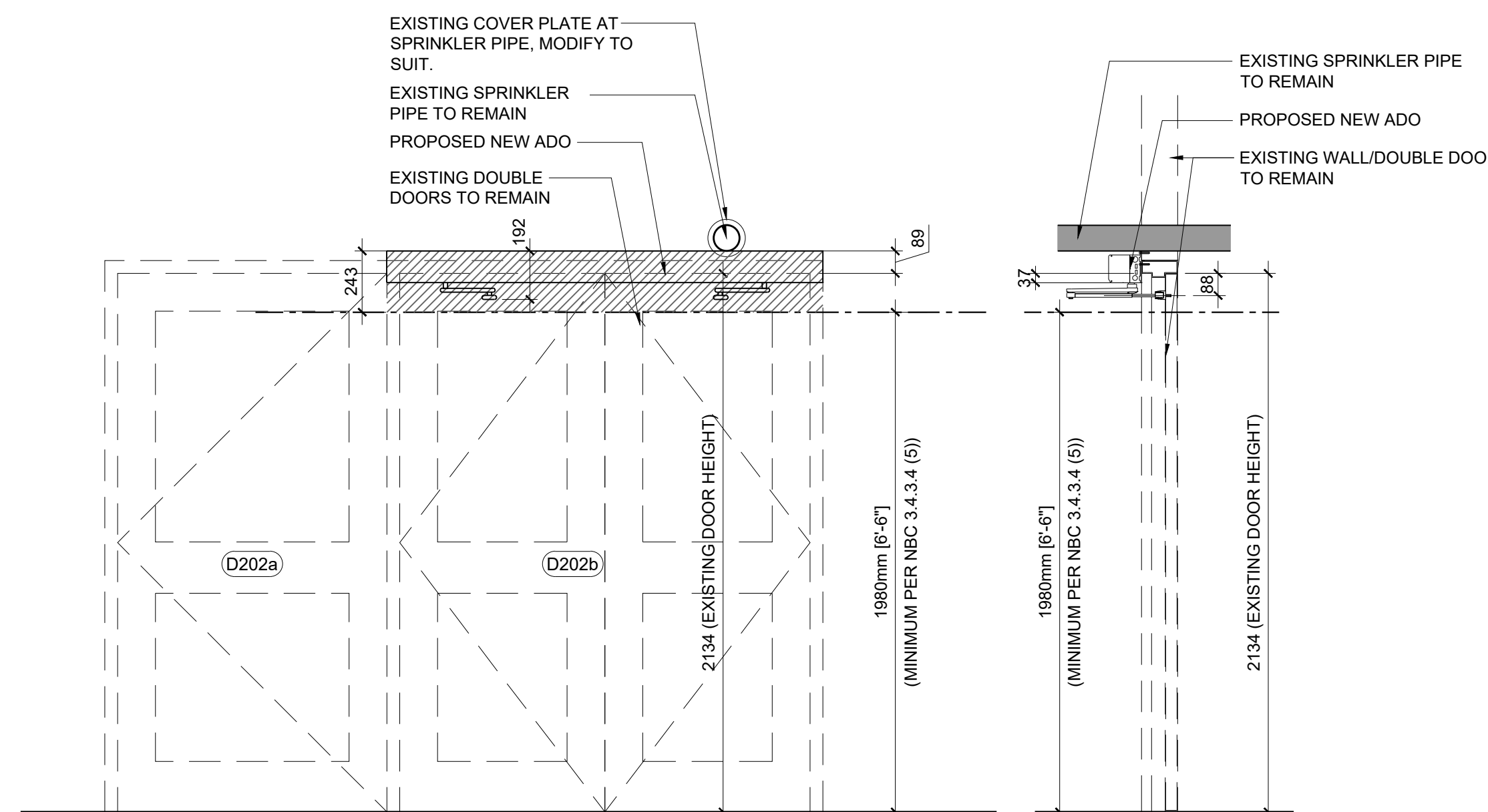
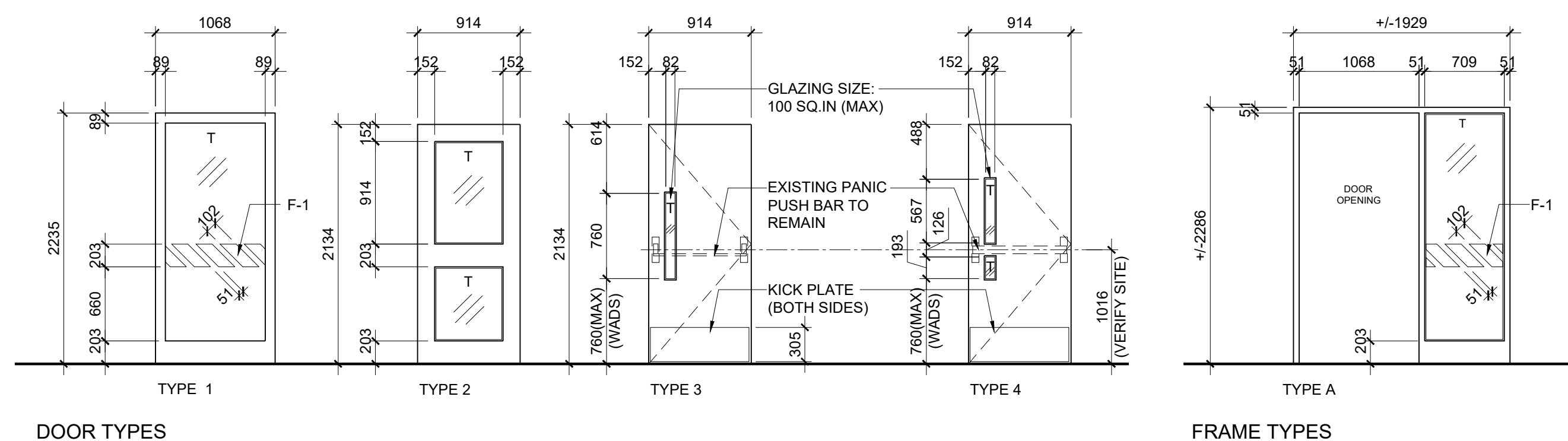

3 DOORS D202a AND D202b SECTION AND ELEVATION
 A3.0 SCALE 1:20

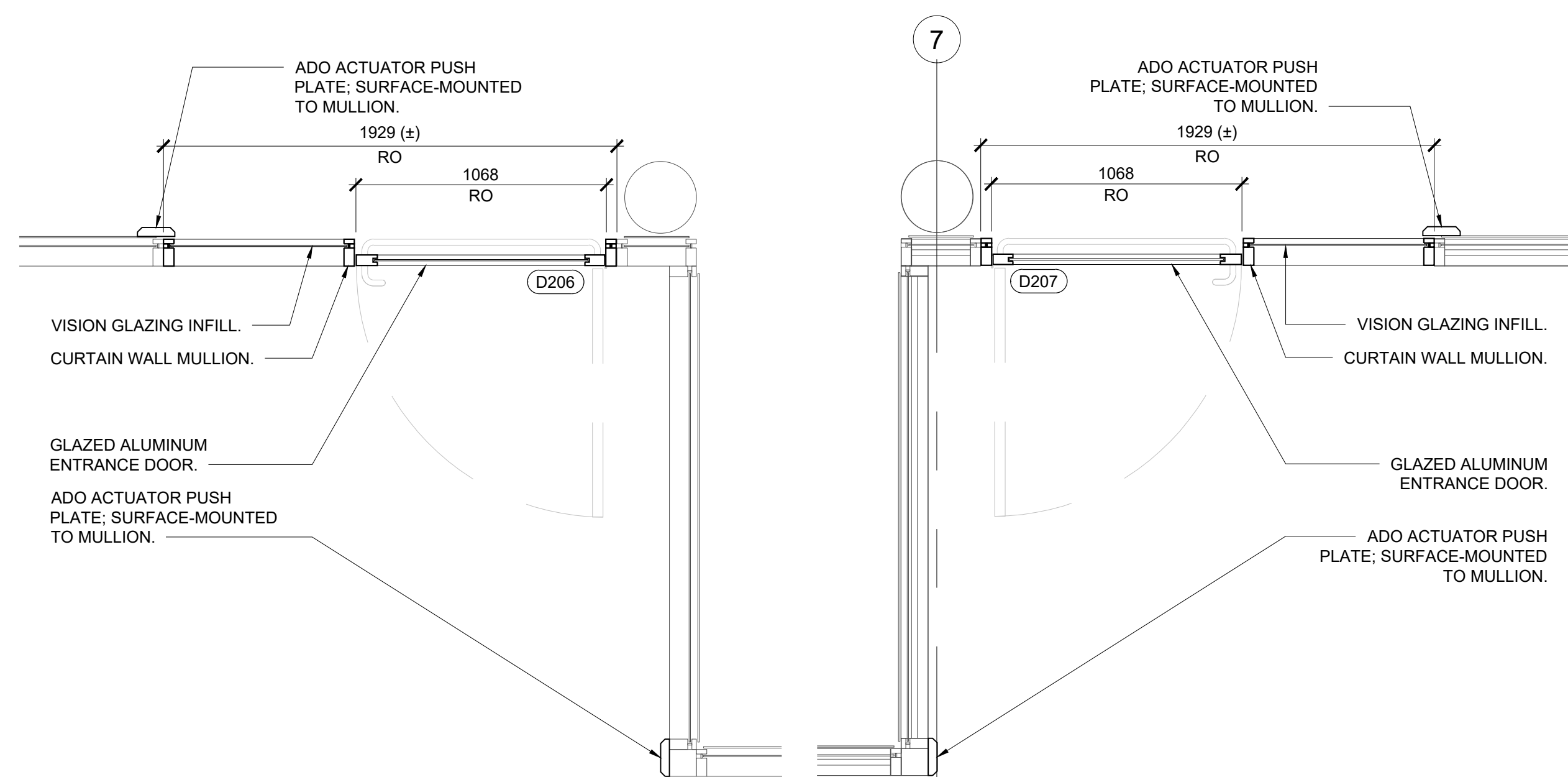

1 DOOR D206 ENLARGED PLAN
 A3.0 SCALE 1:20

2 DOOR D207 ENLARGED PLAN
 A3.0 SCALE 1:20

#	DATE	REVISION/ISSUANCE
0	2022/02/22	ISSUED FOR TENDER

DATE ISSUED
 FEBRUARY 22, 2022

SEALS

f-BLOK architecture inc.

SHEET TITLE
**DOOR SCHEDULE,
 ENLARGED PLANS, DOOR
 AND FRAME TYPES**

SHEET NUMBER

A3.0

PROJECT #
2132

PROJECT NAME
**WEATHER PROTECTED WALKWAY
 SYSTEM, ACCESSIBILITY UPGRADES
 GRAHAM AVE, WINNIPEG, MB**