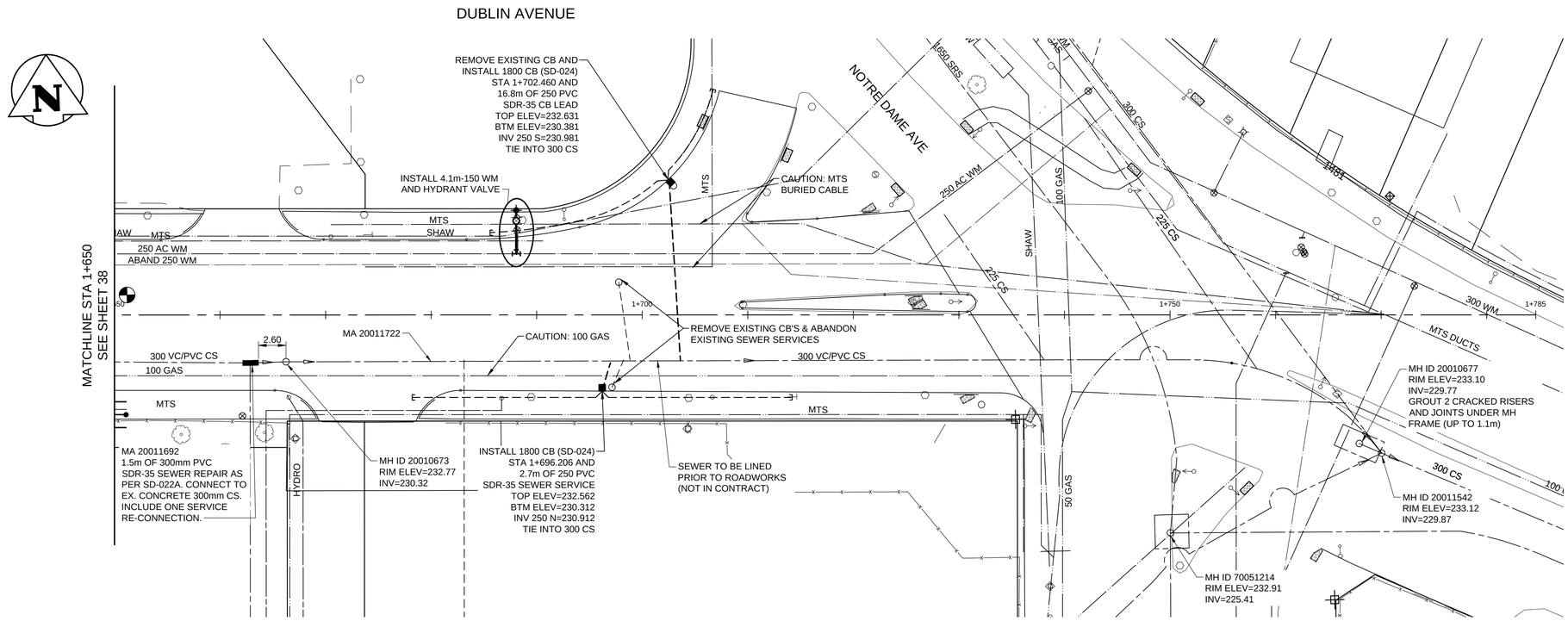

WATER SERVICE INFORMATION

ADDRESS	PIPE SIZE & MATERIAL (STREET)	PIPE SIZE & MATERIAL (PROP.)	SHORT & LONG MEASUREMENT	CORP. LOCATION	REMARKS

NOTES:

1. CONTRACTOR TO LOCATE ALL WATERMAIN SERVICES AND INSULATE AS PER SD-018.
2. RESTRICTORS TO BE INSTALLED AS PER SD-025B.
3. INSTALL 18m OF SUBDRAIN EACH SIDE OF LOW POINTS, AS PER SD-245 c/w CAPPED ENDS.

METRIC

WHOLE NUMBERS INDICATE MILLIMETRES
DECIMALIZED NUMBERS INDICATE METRES

WARNING

IF POWER EQUIPMENT OR EXPLOSIVES ARE TO BE USED FOR EXCAVATION ON THIS PROJECT THE CONTRACTOR MUST:

1) NOTIFY THE GAS COMPANY OF THE PROPOSED LOCATION OF EXCAVATION.

2) TAKE PRECAUTION TO AVOID DAMAGE TO GAS COMPANY INSTALLATIONS.

SEE PROVINCIAL REGULATION 140/92 FOR DETAILS

EXISTING	LEGEND–PLAN	PROPOSED	EXISTING	LEGEND–PLAN	PROPOSED
150 WM	WATERMAIN	150 WM		PROPERTY LINE	
	HYDRANT			SURVEY BAR	
	VALVE			CURB STOP	
300 LDS	LAND DRAINAGE SEWER	300 LDS		PLUG	
250 WWS	WASTE WATER SEWER	250 WWS		HYDRO POLE	
	MANHOLE			STREET LIGHT	
	CATCH BASIN			TRAFFIC SIGNAL	
	CURB INLET/CATCH PIT			GUY WIRE	
	HYDRO			COMMUNICATIONS PEDESTAL	
	M.T.S.			HYDRO PEDESTAL	
	GAS			TRANSIT STOP	

LOCATION APPROVED
UNDERGROUND STRUCTURES

SUPV. U/G STRUCTURES COMMITTEE — DATE

NOTE:

LOCATION OF UNDERGROUND STRUCTURES AS SHOWN ARE BASED ON THE BEST INFORMATION AVAILABLE BUT NO GUARANTEE IS GIVEN THAT ALL EXISTING UTILITIES ARE SHOWN OR THAT THE GIVEN LOCATIONS ARE EXACT. CONFIRMATION OF EXISTENCE AND EXACT LOCATION OF ALL SERVICES MUST BE OBTAINED FROM THE INDIVIDUAL UTILITIES BEFORE PROCEEDING WITH CONSTRUCTION.

N.E. Cor. King Edward ST. & Dublin Ave., Tblt in 6.1 m Conc. pile in valve box, 31.2m N. of C.L. Pav't. of Dublin Ave. & 10 m E. of C.L. Pav't. of N. bound traffic lane King Edward St. on private property.

B.M. 654528
ELEV. 234.079m

NO.	REVISIONS	DATE	BY
0	ISSUED FOR TENDER	19.09.18	J.M.B.

Stantec
500 - 311 Portage Avenue, Winnipeg MB Canada
www.stantec.com

DESIGNED BY	N.K.	CHECKED BY	N.K.
DRAWN BY	O.S.	APPROVED BY	J.E.C.
HOR. SCALE: VERTICAL:	1:250	RELEASED FOR CONSTRUCTION:	
DATE	2019.09.18	DATE	

ENGINEER'S SEAL

TENDER DRAWING

NOT TO BE USED FOR CONSTRUCTION

CONSULTANT DRAWING NO.
U-103

Winnipeg

THE CITY OF WINNIPEG
PUBLIC WORKS DEPARTMENT
ENGINEERING DIVISION

DUBLIN AVENUE BRIDGE REPLACEMENT

DUBLIN AVENUE

STA 1+650 TO NOTRE DAME AVENUE

MUNICIPAL UTILITIES

SHEET 39 OF 48

CAD FILE DRAWING NUMBER
33340u-101-926.dwg

CITY DRAWING NUMBER
P-3503-21

U:\137233\0\0300_drawing\0320_sheet_files\02_civil\33340u-101-926.dwg
2019/09/18 11:36 AM By: Kjartanson, Melanie