

ALL DRAWINGS AND SPECIFICATIONS ARE THE PROPERTY OF THE CONSULTANT.
 NO REPRODUCTIONS MAY BE MADE WITHOUT THE CONSENT OF THE CONSULTANT AND
 ALL REPRODUCTIONS MUST BEAR THE NAME OF THE CONSULTANT.
 THE CONTRACTOR SHALL VERIFY ALL DIMENSIONS, DATUMS AND LEVELS NOTED ON
 THE DRAWINGS WITH THE CONDITIONS ON SITE AND SHALL BE RESPONSIBLE FOR
 REPORTING ANY ERRORS OR OMISSIONS TO THE ENGINEER FOR ADJUSTMENTS.
 THIS DRAWING SHALL NOT BE SCALED.

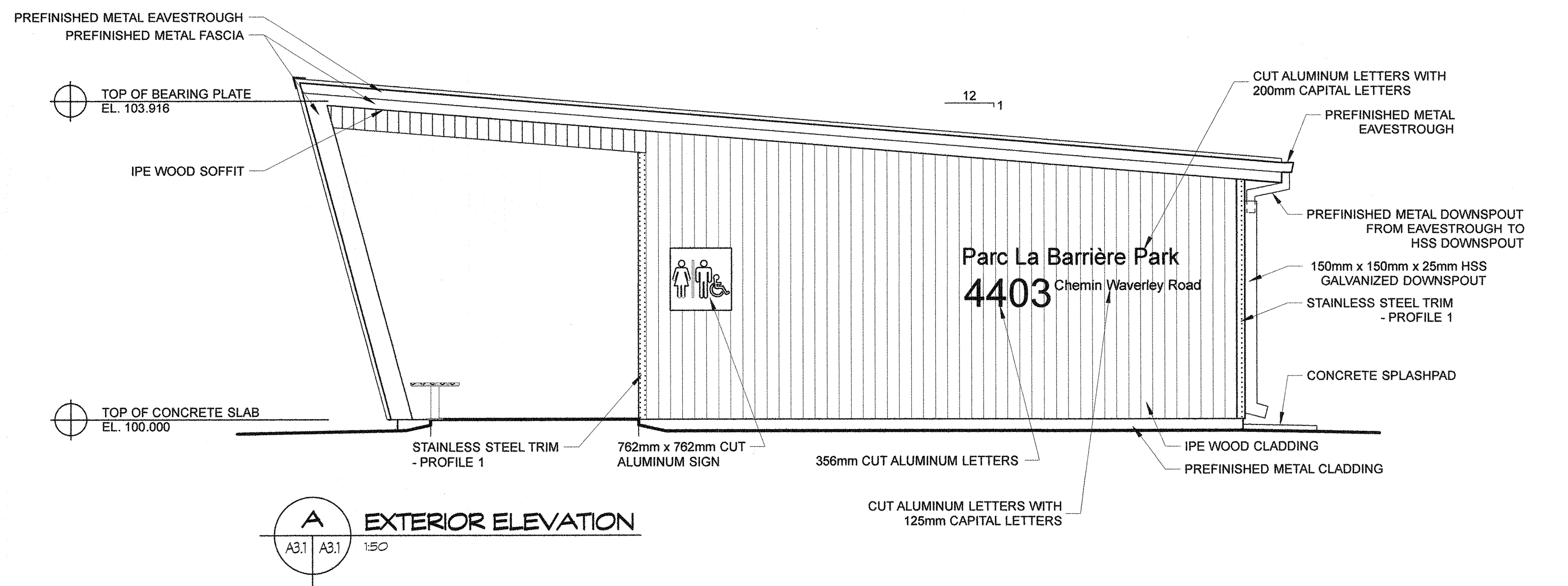

A EXTERIOR ELEVATION
 A3.1 | A3.1 | 1:50

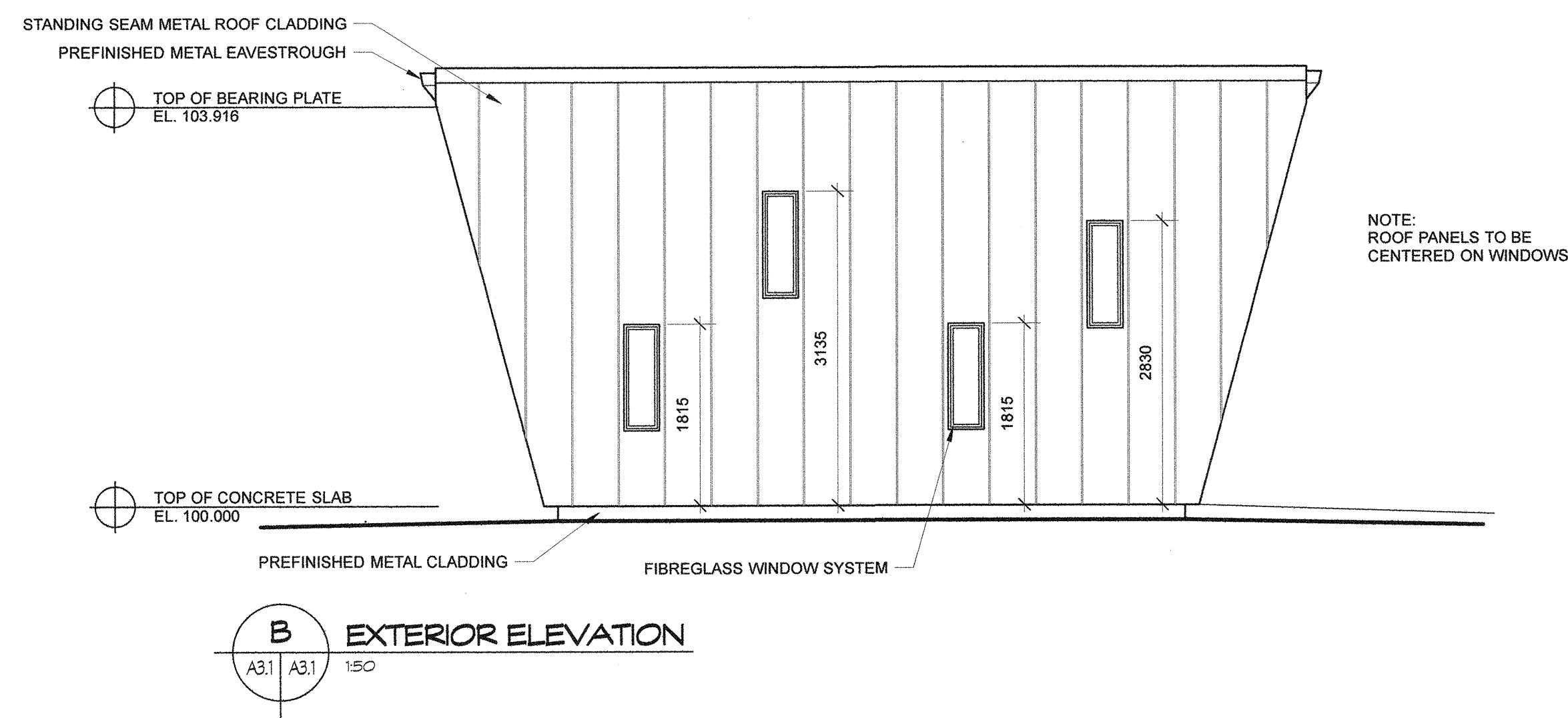

B EXTERIOR ELEVATION
 A3.1 | A3.1 | 1:50

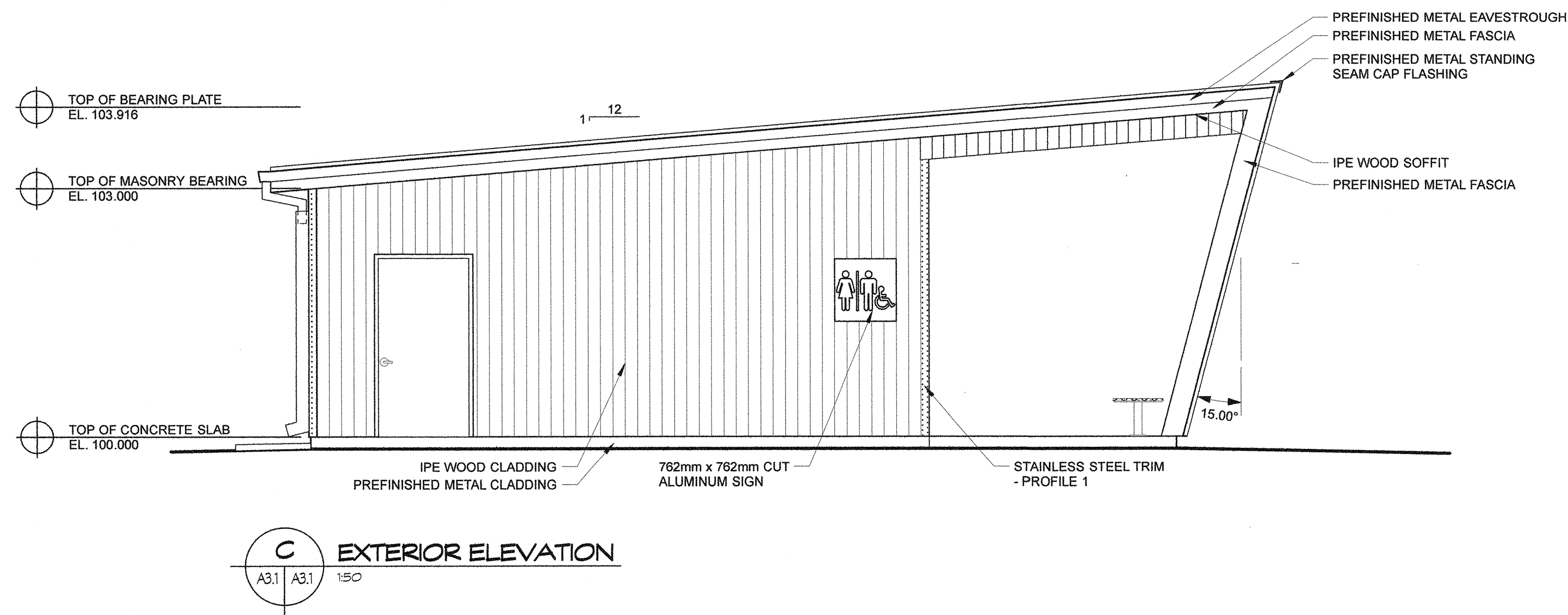

C EXTERIOR ELEVATION
 A3.1 | A3.1 | 1:50

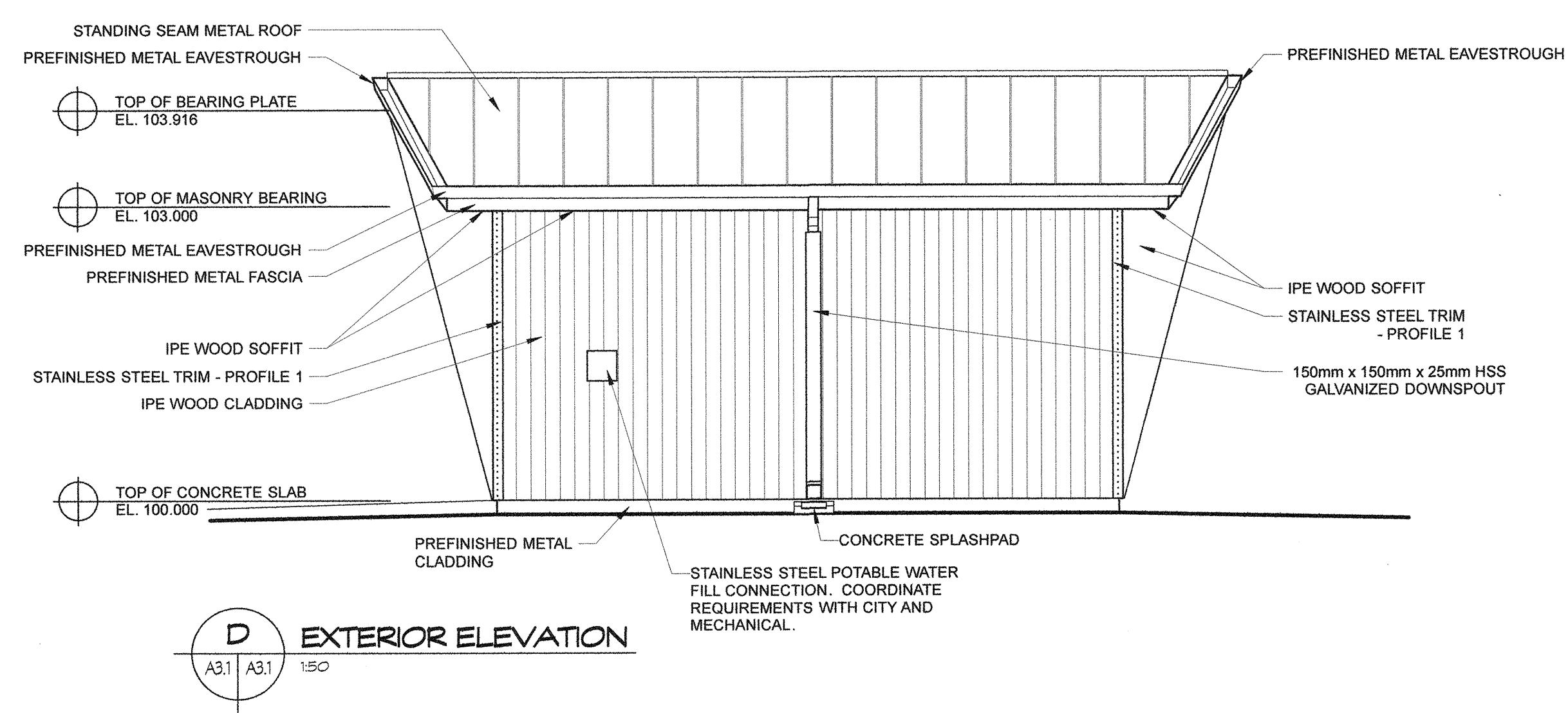

D EXTERIOR ELEVATION
 A3.1 | A3.1 | 1:50

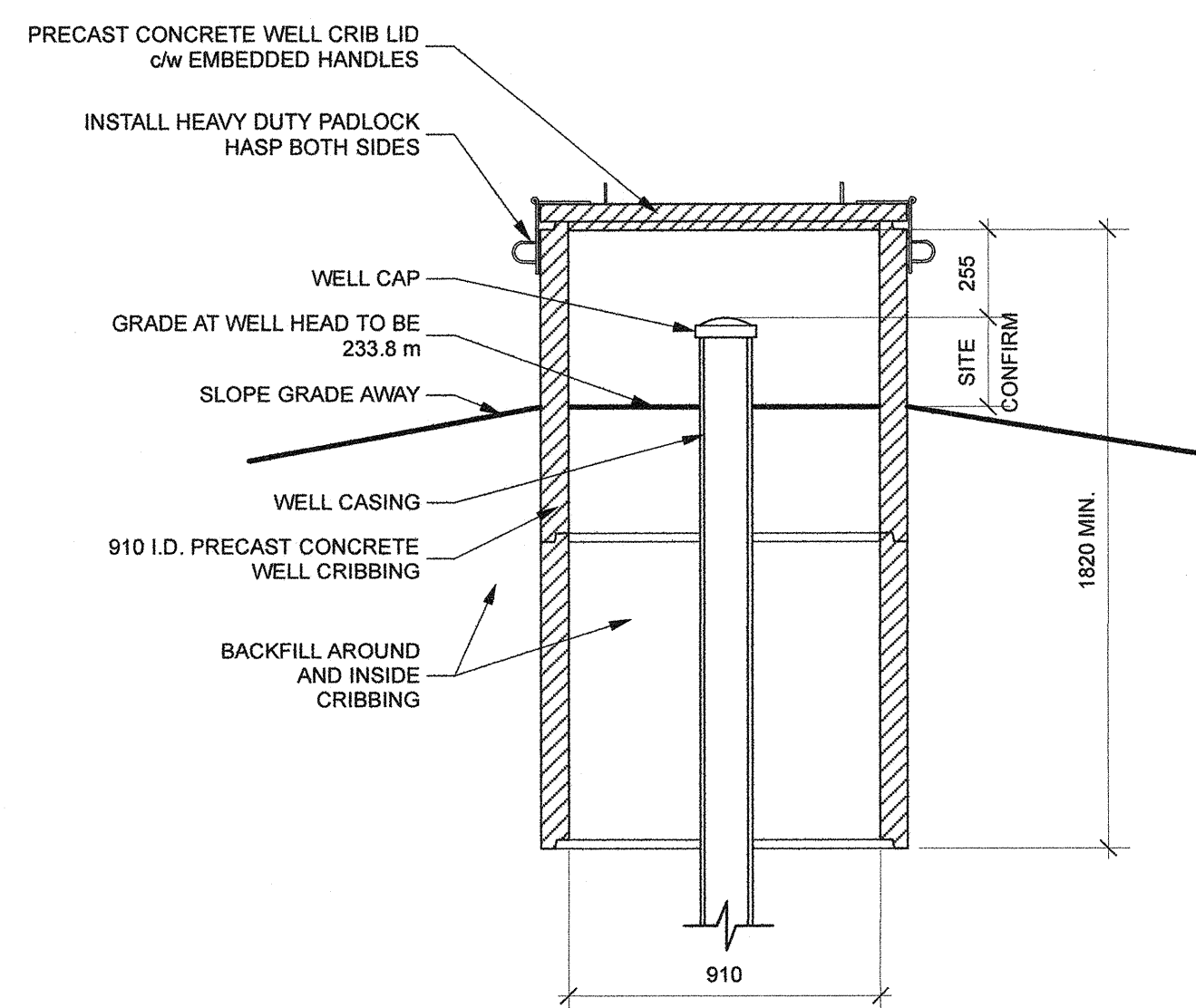

1 WELL HOUSE DETAIL
 A1.1 | A3.1 | 1:20

NOTE:
 Contractor shall supply and install all work necessary to mechanize existing water well and connect to new washrooms for a fully functioning water supply system. Well is located north and west of the parking lot; Contractor to SITE VERIFY exact location in relation to new washroom prior to tender.

NOTE:
 Provide precast concrete well house to protect well head after existing well has been mechanized and connected to the washrooms. Submit shop drawings for review. Please note grade to be built-up around well head to elevation indicated, as per Manitoba Groundwater Management requirements. See Mechanical and Electrical.



Revisions

Date	Revision
May 31, 2018	Issued for Construction

Northern Sky Architecture Inc.

100-128 James Avenue
 Winnipeg, Manitoba, Canada
 R3B 0N9
 204.943.6787
 204.943.6787

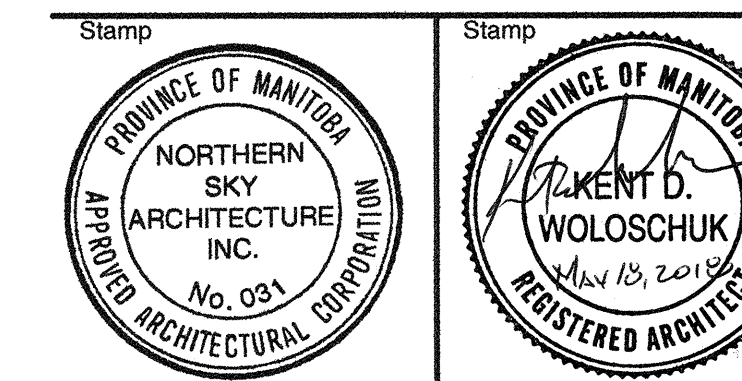
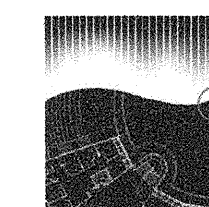

Project

New La Barriere Park Washroom Project
 LaBarriere Park, Manitoba

drawing title	EXTERIOR ELEVATIONS			
scale	as noted	designed by	kbb	
date	May, 2018	drawn by	kdw	
project no.	18.235	reviewed by	dko	
bid opp. no.	436-2018	sheet	A3.1	REV.