

FILE NAME: 204-2018\_DRAWING\_M10

DATE:

PROJECT No: 17-0107-023

SHEET TITLE: MECHANICAL SECTIONS AND DETAILS

ADDRESS: 25 POSEIDON BAY

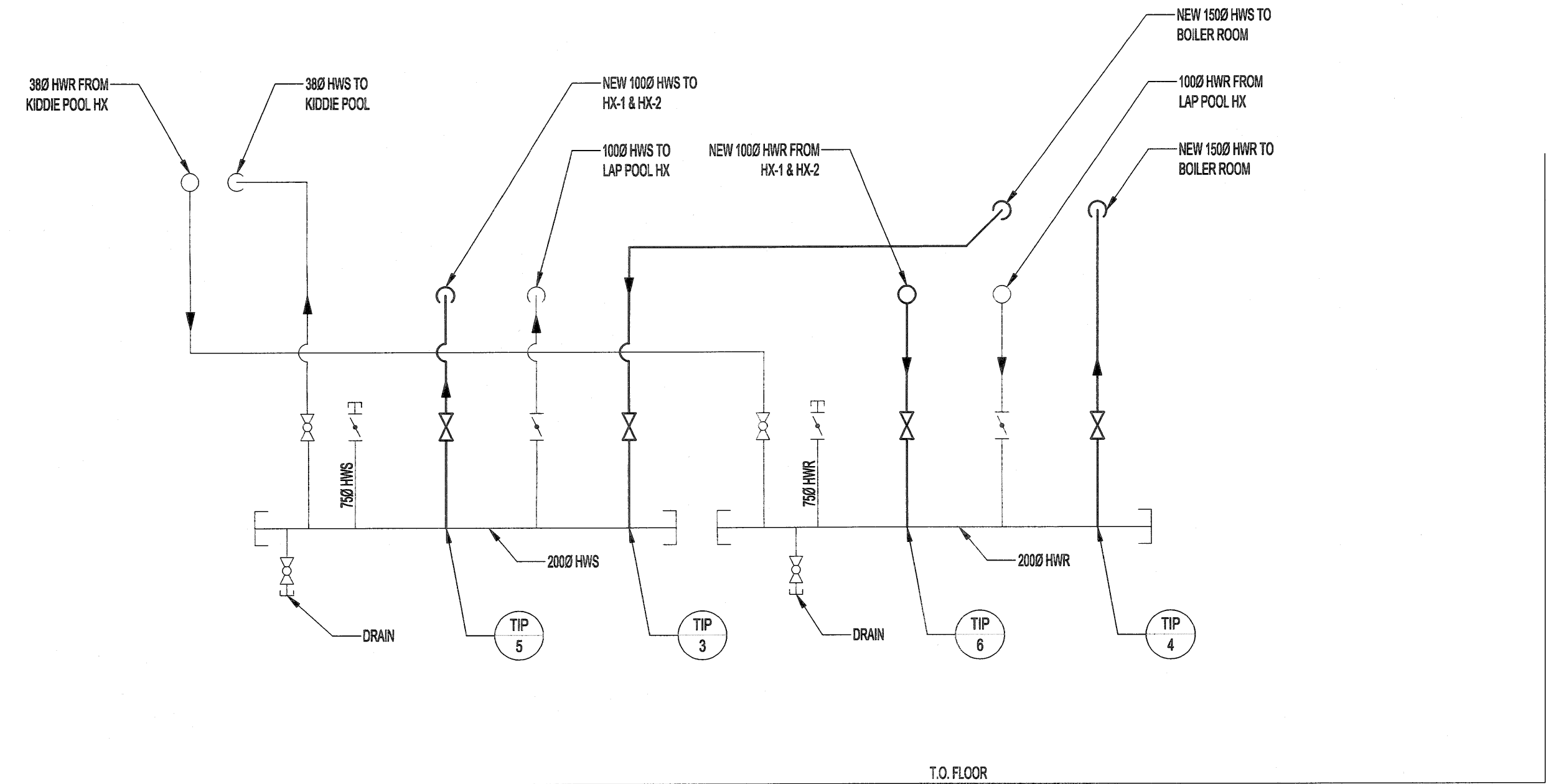

1 SECTION - HWS & HWR MANIFOLD  
SCALE: N.T.S.

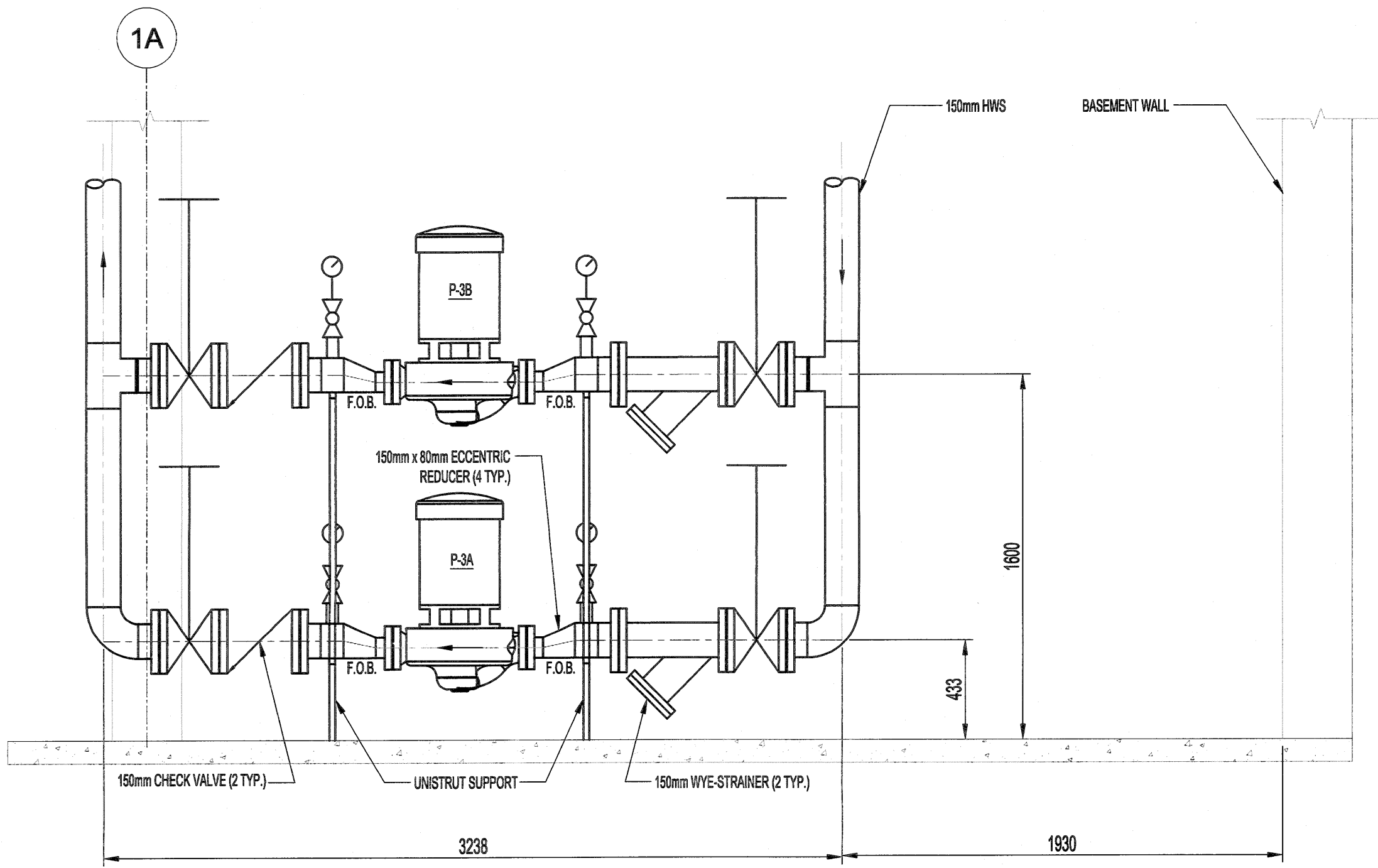

3 SECTION - PUMP DETAIL  
SCALE: N.T.S.

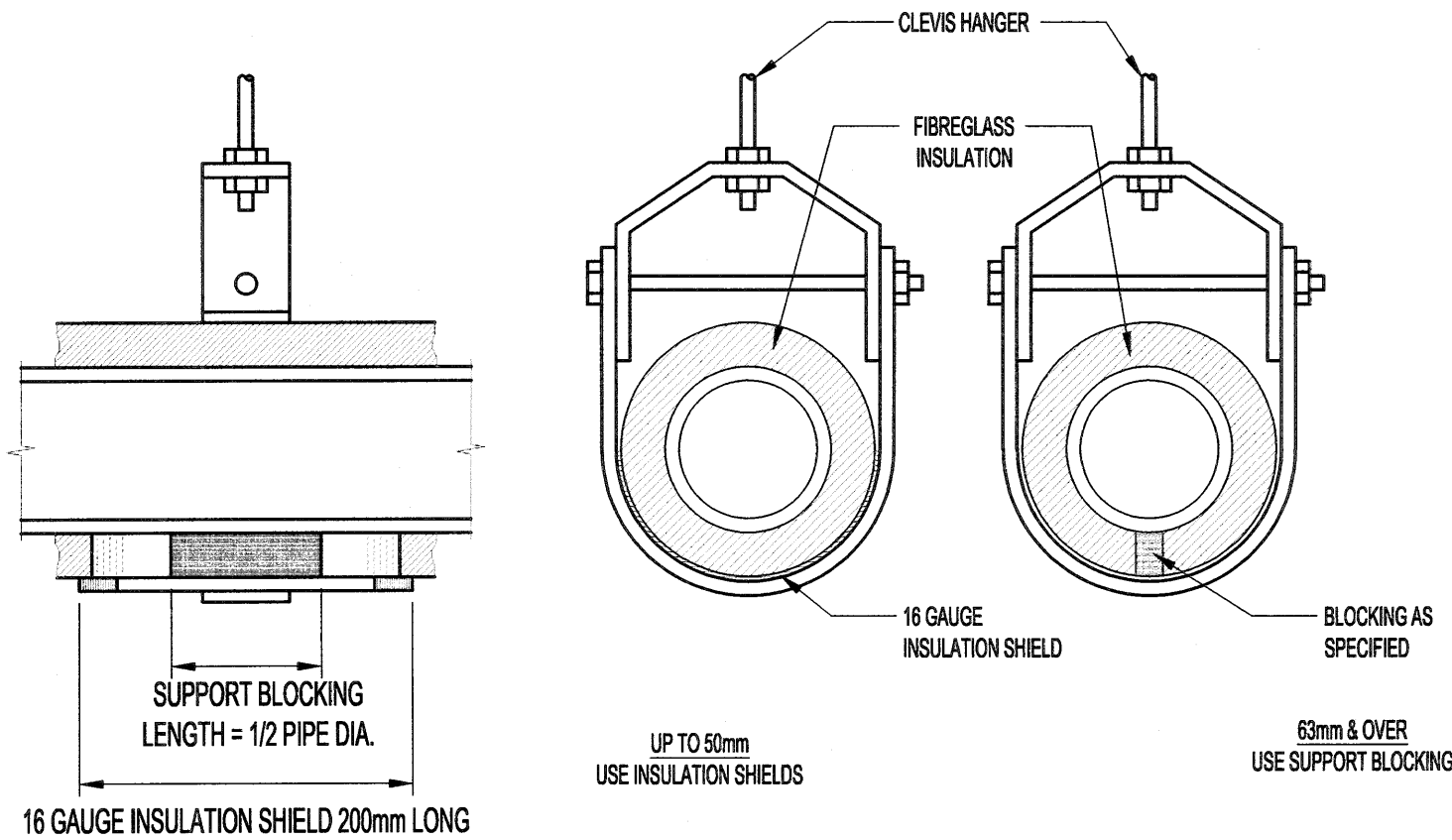

2 PIPE HANGER - DETAIL 1  
SCALE: N.T.S.

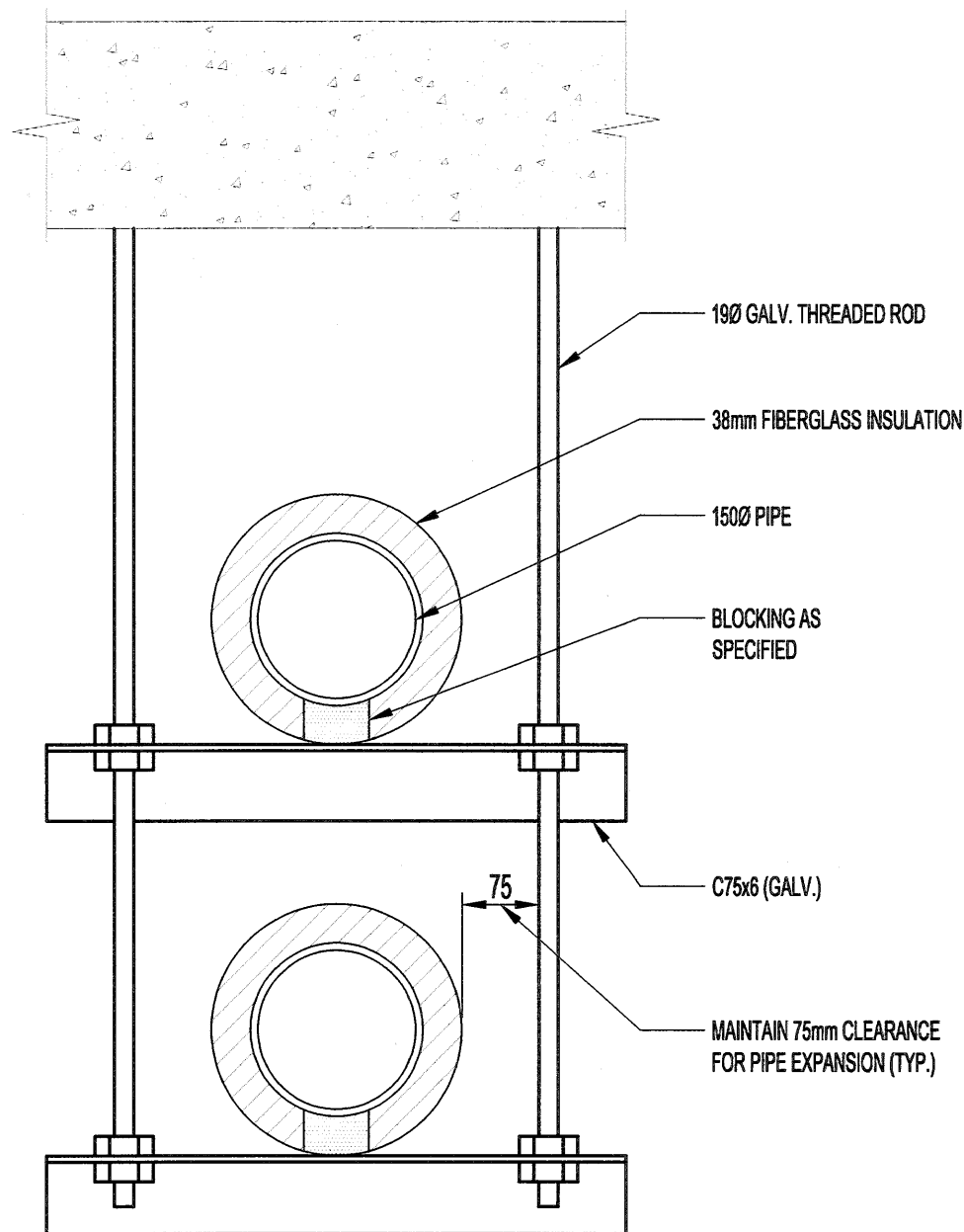

4 PIPE HANGER - DETAIL 2  
SCALE: N.T.S.

NOTES:

THESE DRAWINGS SHALL NOT BE SCALED.

THE CONTRACTOR SHALL VISIT THE SITE AND SATISFY ONESELF ALL DIMENSIONS, DATUM, AND DETAILED INFORMATION SHOWN ARE CORRECT.

THE CONTRACTOR IS TO REVIEW AND COORDINATE ALL ARCHITECTURAL, MECHANICAL, ELECTRICAL AND STRUCTURAL DRAWINGS FOR ADDITIONAL OPENINGS THROUGH FLOORS, WALLS, AND CEILINGS FOR DUCT, PIPE & ELECTRICAL RISERS AND ALL OPENINGS NOT SHOWN ON DRAWINGS.

ALL OPENINGS THROUGH THE FIRE SEPARATIONS AS A RESULT OF THE WORK OF THIS CONTRACT ARE TO BE FIRE STOPPED AND SEALED WITH ULC APPROVED FIRE STOPPING TO MAINTAIN THE INTEGRITY OF THE FIRE SEPARATION, AND PROVIDE AND SMOKE-TIGHT BARRIER.

ALL PRODUCTS AND MATERIALS TO BE USED AND INSTALLED SHALL CONFORM WITH MANUFACTURER'S SPECIFICATIONS & APPLICABLE CODES.

THE CONTRACTOR SHALL BE RESPONSIBLE TO PATCH AND MAKE GOOD ALL EXISTING CONSTRUCTION AFFECTED BY THE REMOVAL OF ALL ITEMS FORMING THE PART OF THE RENOVATION WORK.

WHERE NEW FLOORING AND BASE IS TO BE INSTALLED IN EXISTING AREAS (REFER TO FLOOR PLAN AND ROOM SCHEDULE) THE EXISTING FLOORING SURFACE AND BASE MUST BE REMOVED, UNLESS OTHERWISE NOTED. ALL FLOOR SURFACES SHALL BE PREPARED IN ACCORDANCE TO MANUFACTURER'S RECOMMENDATIONS FOR INSTALLATION OF NEW FLOOR.

WHERE PAINTING OF EXISTING WALLS IS INDICATED ON THE ROOM SCHEDULE, THESE WALLS MUST BE CLEANED OF ANY EXISTING WALL COVERING, PATCHED & PREPARED TO ACCEPT NEW MATERIAL, UNLESS OTHERWISE NOTED.

LEGEND:

NEW EQUIPMENT/TIPPING  
EXISTING EQUIPMENT/TIPPING  
HWS HOT WATER SUPPLY  
HWR HOT WATER RETURN  
SAN SANITARY  
FD FLOOR DRAIN  
NG NATURAL GAS  
AP AIR PURGE  
B- BOILER  
EB- ELECTRIC BOILER  
P- PUMP  
HWT- HOT WATER TANK  
HX- HEAT EXCHANGER  
PUMP  
TIP TIE IN POINT

KEYNOTES:

1 ENSURE ADEQUATE CLEARANCE FOR REMOVAL OF STRAINER.

| 0   | ISSUED FOR TENDER    | PS | 18.03.09 |
|-----|----------------------|----|----------|
| No. | REVISION/DESCRIPTION | BY | DATE     |



|       |          |         |          |     |          |
|-------|----------|---------|----------|-----|----------|
| DRAWN | ML       | CHECKED | DESIGNED | MAP | APPROVED |
| DATE  | 18.01.25 | USER    | APPROVAL |     |          |

THE CITY OF WINNIPEG  
PLANNING, PROPERTY AND  
DEVELOPMENT DEPARTMENT  
MUNICIPAL ACCOMMODATIONS DIVISION  
3-65 GARRY STREET, R3C 4K4

PROJECT  
REPLACEMENT OF ROOF TOP UNITS  
SERVING LAP POOL  
AT PAN AM POOL  
25 POSEIDON BAY

SHEET TITLE  
MECHANICAL  
SECTIONS AND DETAILS - 2

|          |             |           |
|----------|-------------|-----------|
| SCALE    | PROJECT No: | SHEET No: |
| AS SHOWN | 17-0107-023 | M10       |

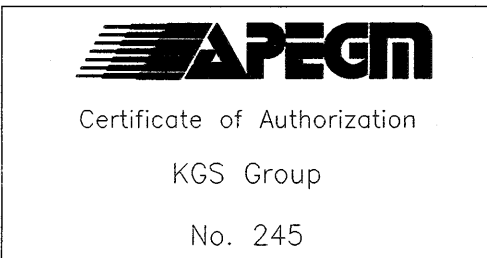

SCALE VERIFIED BY: N/A