

Rev. No.	Date	Revision Notes
1.	2017.11.28	Issued for Construction
2.	2018.02.01	Issued For Addendum 3

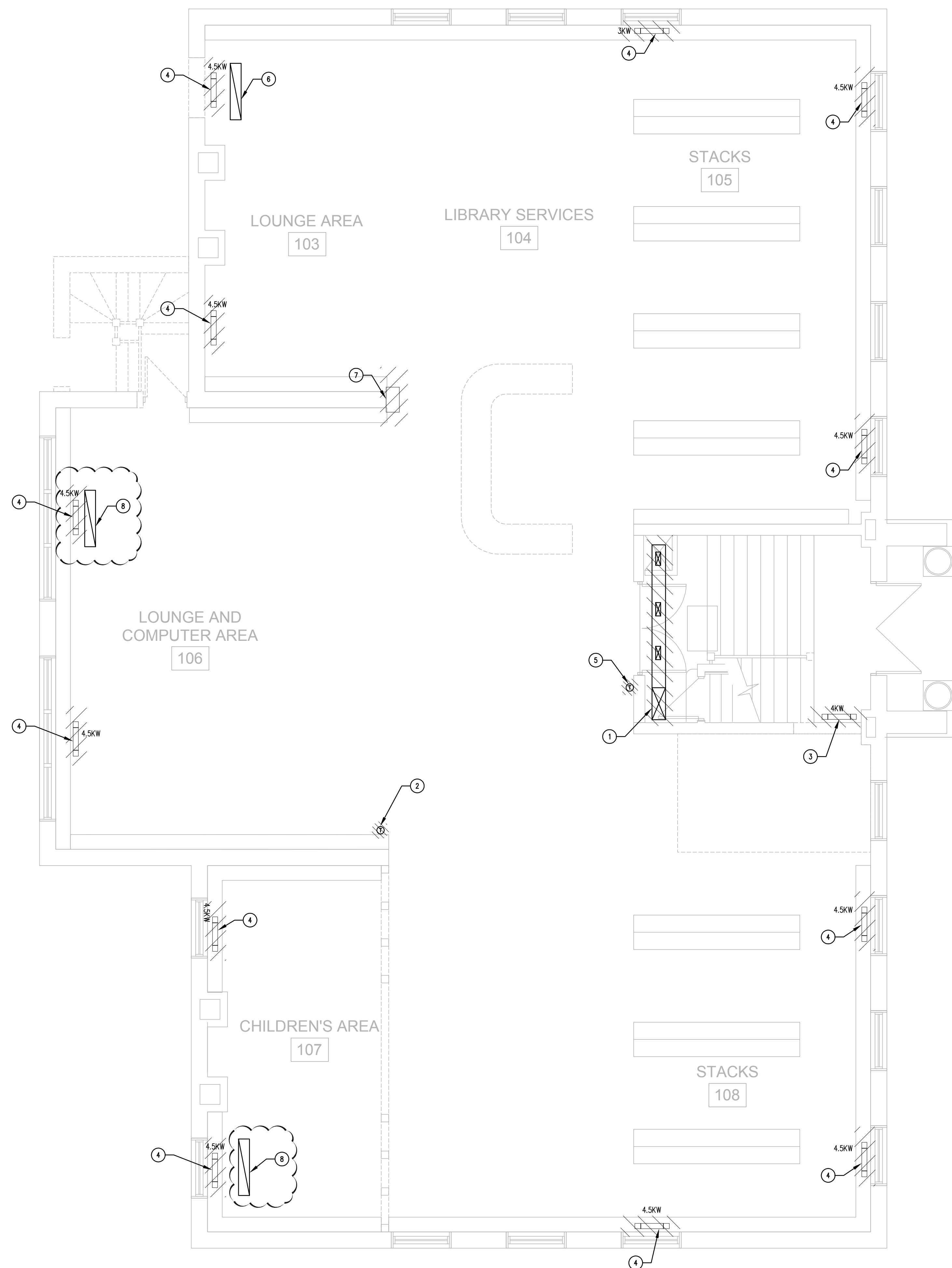

GENERAL NOTES

- THIS DRAWING IS DIAGRAMMATIC ONLY. DO NOT SCALE.
- THE MECHANICAL SYSTEMS SHOWN ARE APPROXIMATE IN LOCATION ONLY. CONTRACTOR TO VERIFY EXACT LOCATION OF SYSTEMS BEING MODIFIED ON SITE PRIOR TO COMMENCEMENT OF WORK.
- ALL WORK SHALL COMPLY WITH THE MOST CURRENT VERSION OF ALL APPLICABLE CODES AND STANDARDS, WHICH SHALL BE CONSIDERED PART OF THESE CONTRACT DOCUMENTS. IN THE CASE OF CONFLICTING REQUIREMENTS, THE MOST STRINGENT REGULATION SHALL PREVAIL.
- CONTRACTOR TO MAINTAIN CURRENT AND READILY REVIEWABLE AS-BUILT DRAWINGS ACCURATELY REFLECTING SITE INSTALLATIONS.
- CONTRACTOR TO ENSURE ALL MATERIALS MODIFIED OR INSTALLED IN AN AIR PLENUM ARE RATED FOR SUCH USE.
- CONTRACTOR TO MAINTAIN DIGITAL PHOTOGRAPHIC RECORDS OF ALL INSTALLATIONS PRIOR TO CONCEALMENT.
- EXISTING MECHANICAL BEING RE-INSTALLED TO BE TURNED OVER TO INSTALLING MECHANICAL SUBCONTRACTOR IN GOOD CONDITION.
- CONTRACTOR TO TAPE AND SEAL OPEN ENDED DUCT AS SECTIONS OF SYSTEM ARE REMOVED.

DRAWING NOTES:

- EXISTING FAN COIL DUCTWORK ON MEZZANINE TO BE REMOVED, ALONG WITH DIFFUSERS. FIRE DAMPER IN FLOOR PENETRATION TO BE REMOVED AND REINSTALLED IN SAME LOCATION TO MAINTAIN FIRE SEPARATION. RETEST FIRE DAMPER ONCE REINSTALLATION IS COMPLETE. FIRE DAMPER IS 650X275.
- REMOVE EXISTING AC THERMOSTAT.
- EXISTING HEATER TO BE REMOVED.
- EXISTING HEATER AND CAGE TO BE REMOVED.
- EXISTING HEAT SENSOR TO BE REMOVED AND RETURNED TO THE CITY.
- EXISTING RETURN GRILLE TO BE REMOVED. COORDINATE FLOOR PATCHING WITH ARCHITECTURAL REQUIREMENTS.
- REMOVE EXISTING DRINKING FOUNTAIN. RETAIN PLUMBING ROUGH-INS FOR NEW DRINKING FOUNTAIN IN RENOVATION PHASE.
- EXISTING OPENING TO REMAIN.

1 MAIN FLOOR - MECHANICAL DEMOLITION LAYOUT
M2.2 SCALE: 1:50

10557
MCW
MCW / AGE
Consulting Professional Engineers
270-1021 Wellington Avenue
Winnipeg, Manitoba, R3H 0G4
Phone: (204) 778-7900 Fax: (204) 778-1119
Email: mcw_age@mcw.com

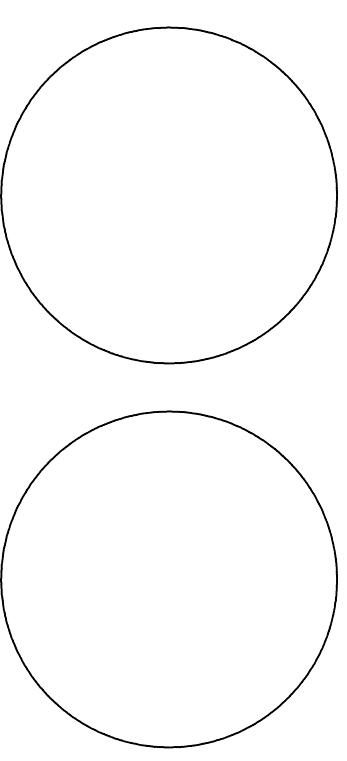

This drawing must not be scaled. The contractor shall verify all dimensions and other data on site prior to commencement of work. Discrepancies, errors, and omissions are to be reported to Public City Architecture Inc. prior to proceeding with the Work.

Drawings and specifications as instruments of service are the property of Public City Architecture Inc. The copyright in the same being reserved. No reproduction or revision to these drawings may be made without the permission of Public City Architecture Inc. and when made, must bear their name. All prints to be returned to Public City Architecture Inc. upon request.

Project
Cornish Library Renovation

Drawing
MAIN FLOOR - MECHANICAL DEMOLITION LAYOUT

Drawn By TL
Scale As noted
Reviewed By ATS
Drawing No. M2.2

Date 2017.11.28
Project No. 1503a