

Rev. No.	Date	Revision Notes
1.	2017.11.28	Issued for Construction
2.	2018.01.30	Issued for Addendum 3

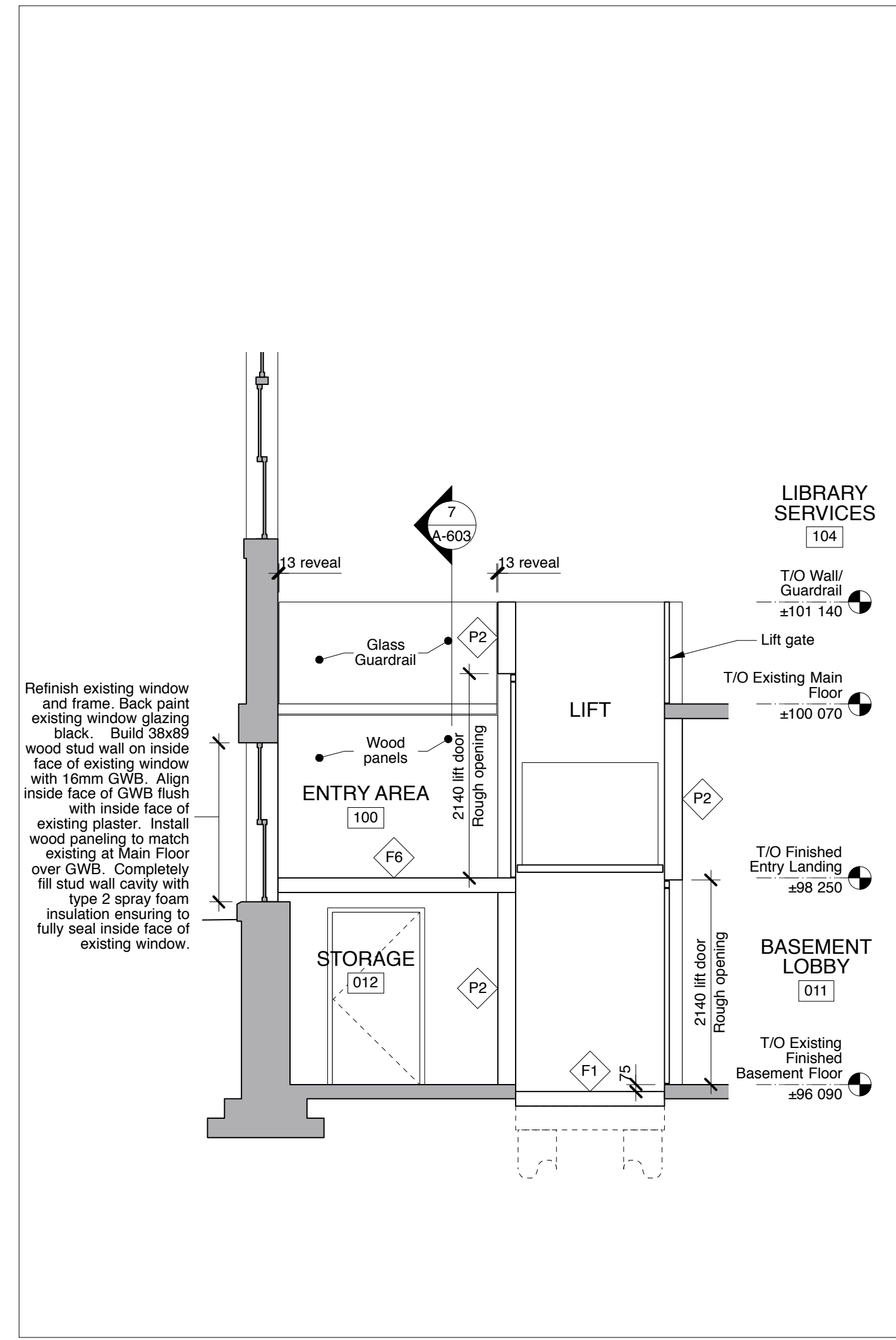

6 Building Section - East/West Through Lift  
A-300 1:50

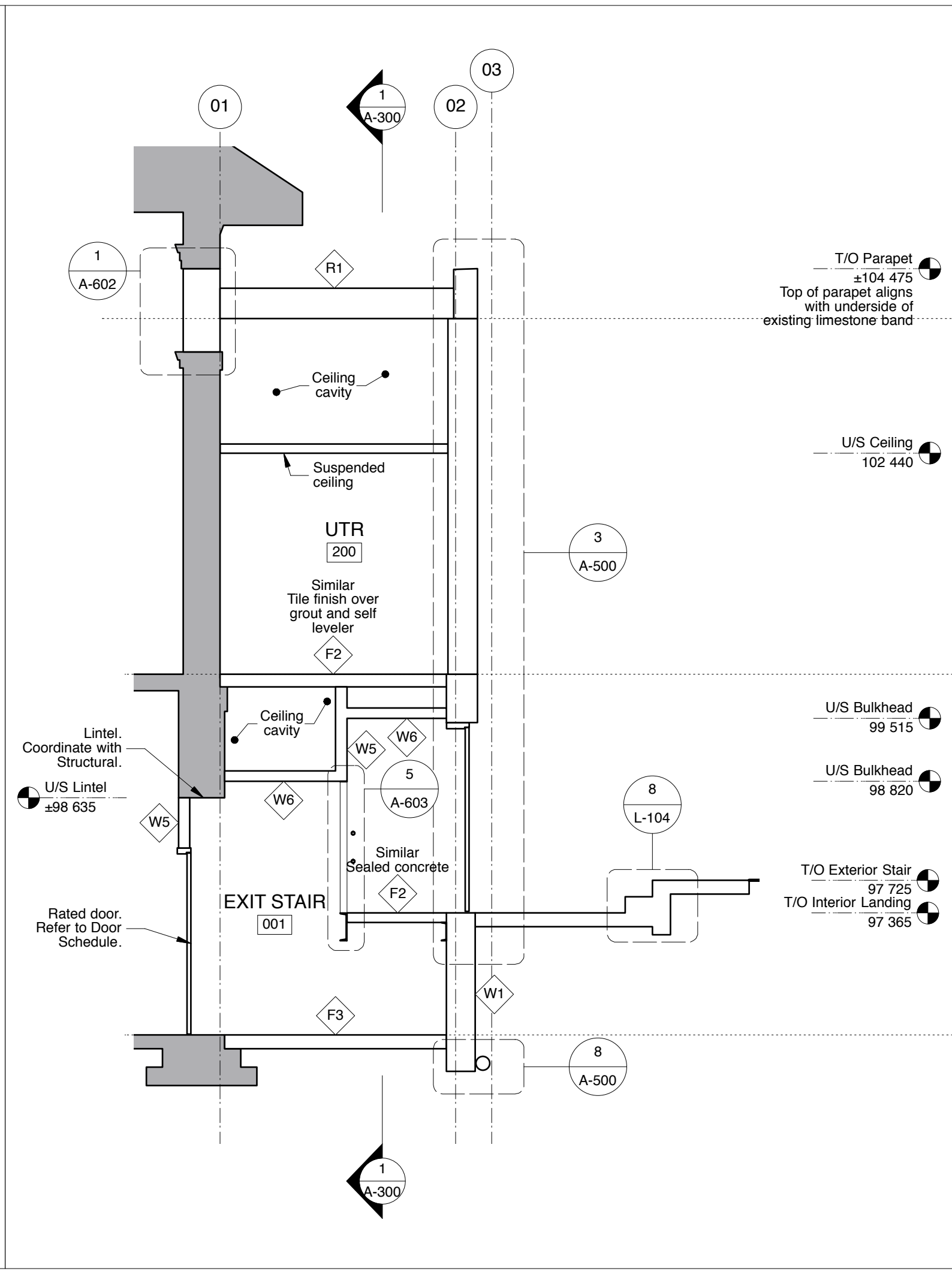

5 Building Section - East/West Through Basement Exit Stair and UTR  
A-300 1:50

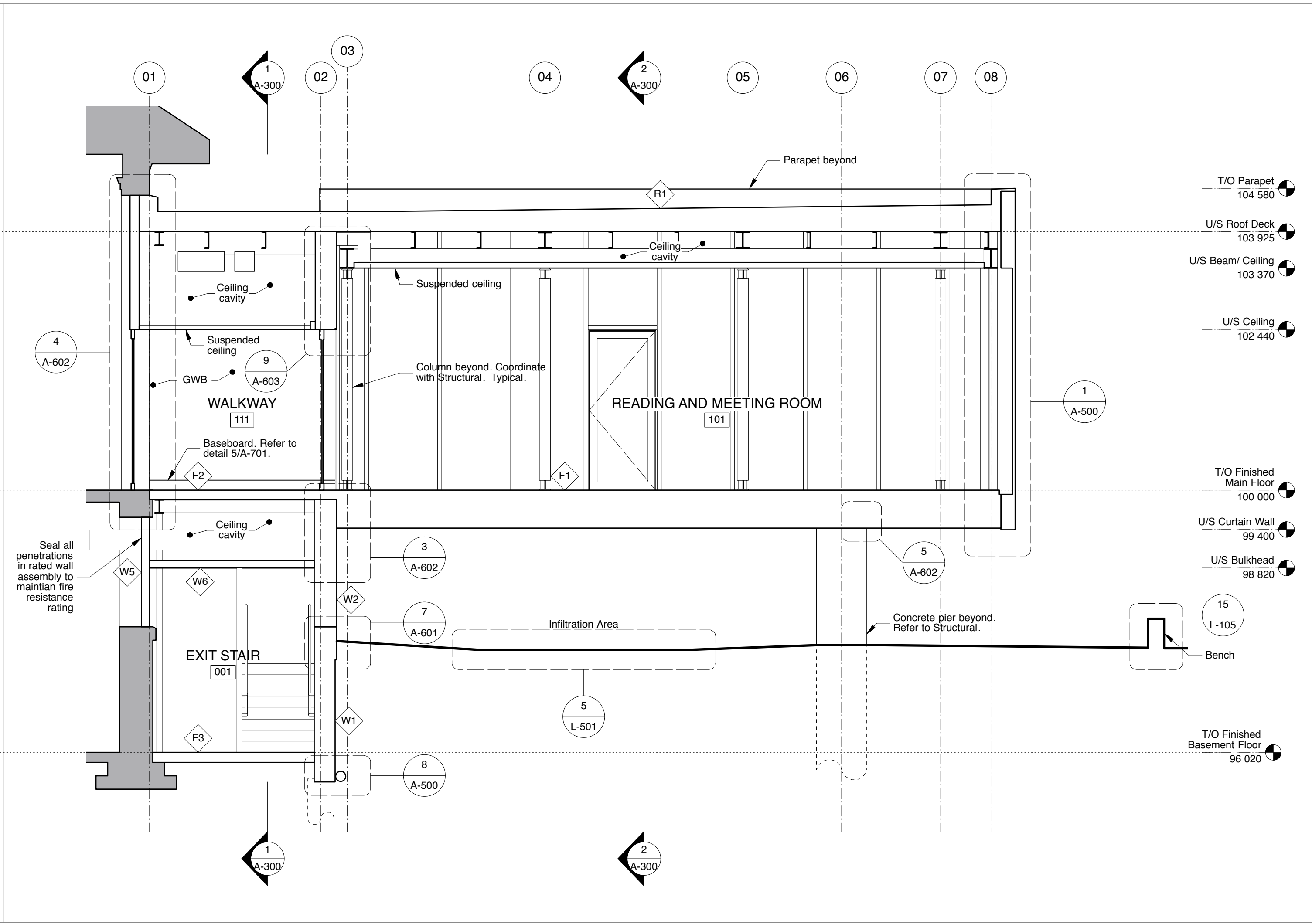

4 Building Section - East/West Through Reading Room and Exit Stair  
A-300 1:50

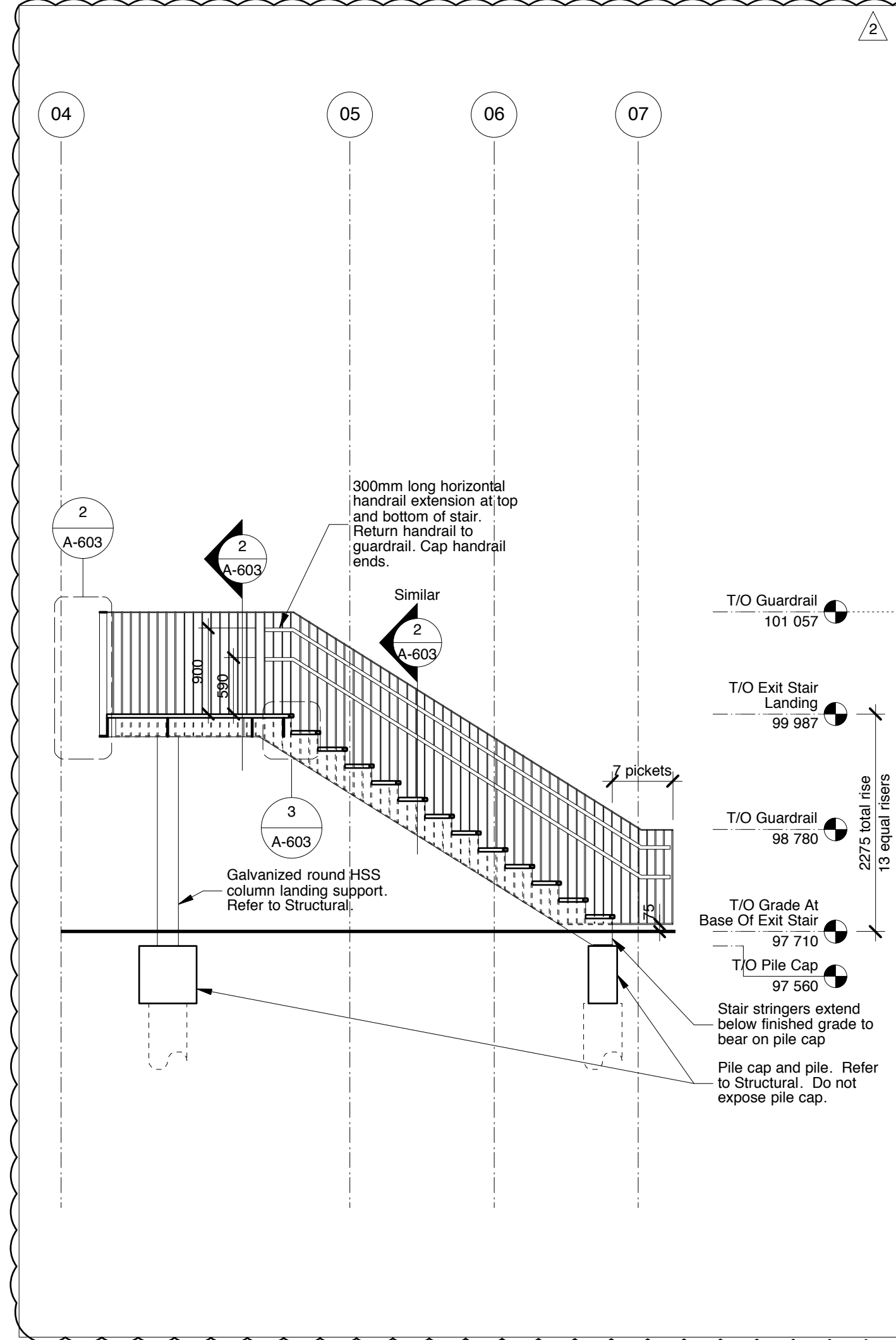

3 Stair Section - Exterior Exit Stair From Reading Room 101  
A-300 1:50

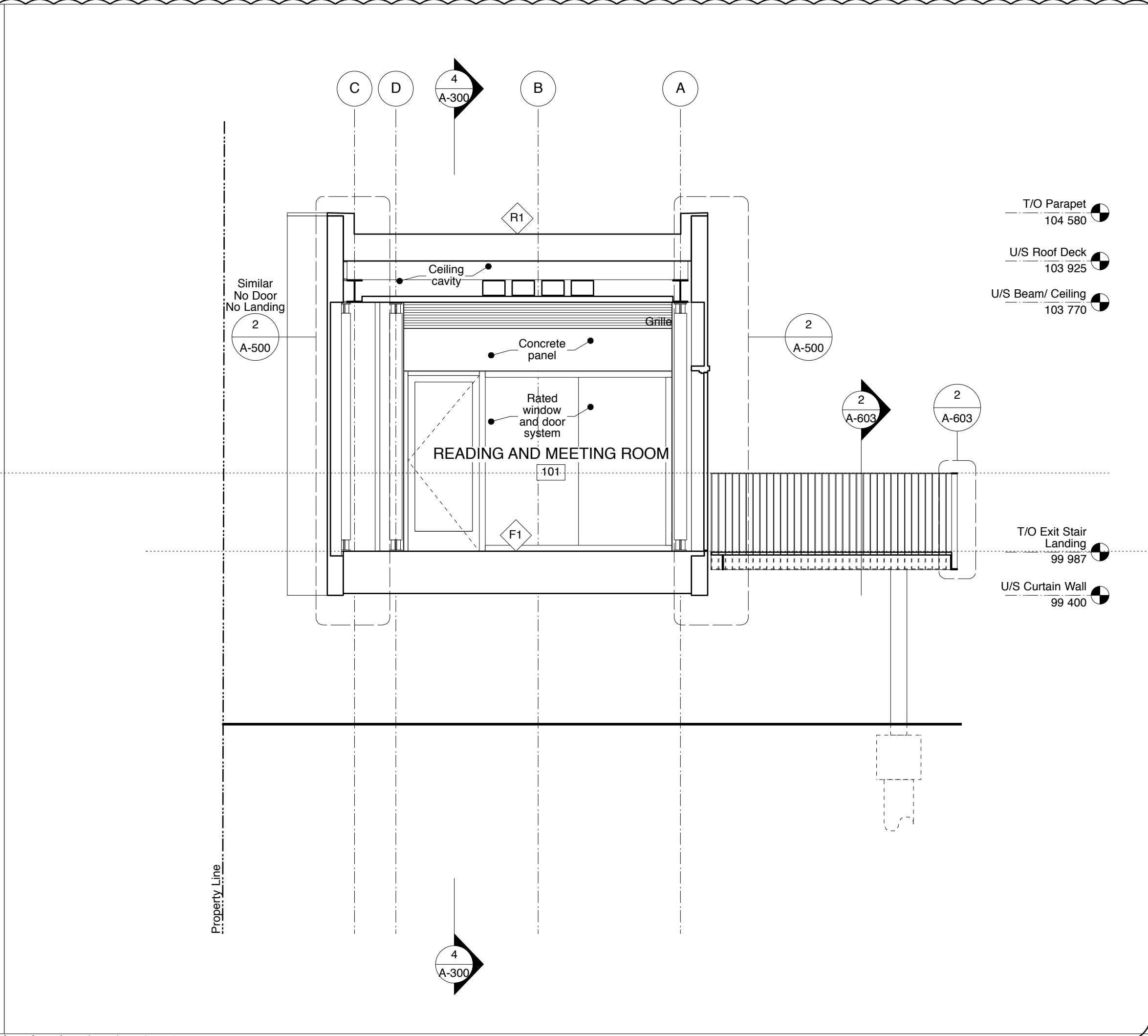

2 Building Section - North/South Through Reading Room and Exterior Exit Landing  
A-300 1:50

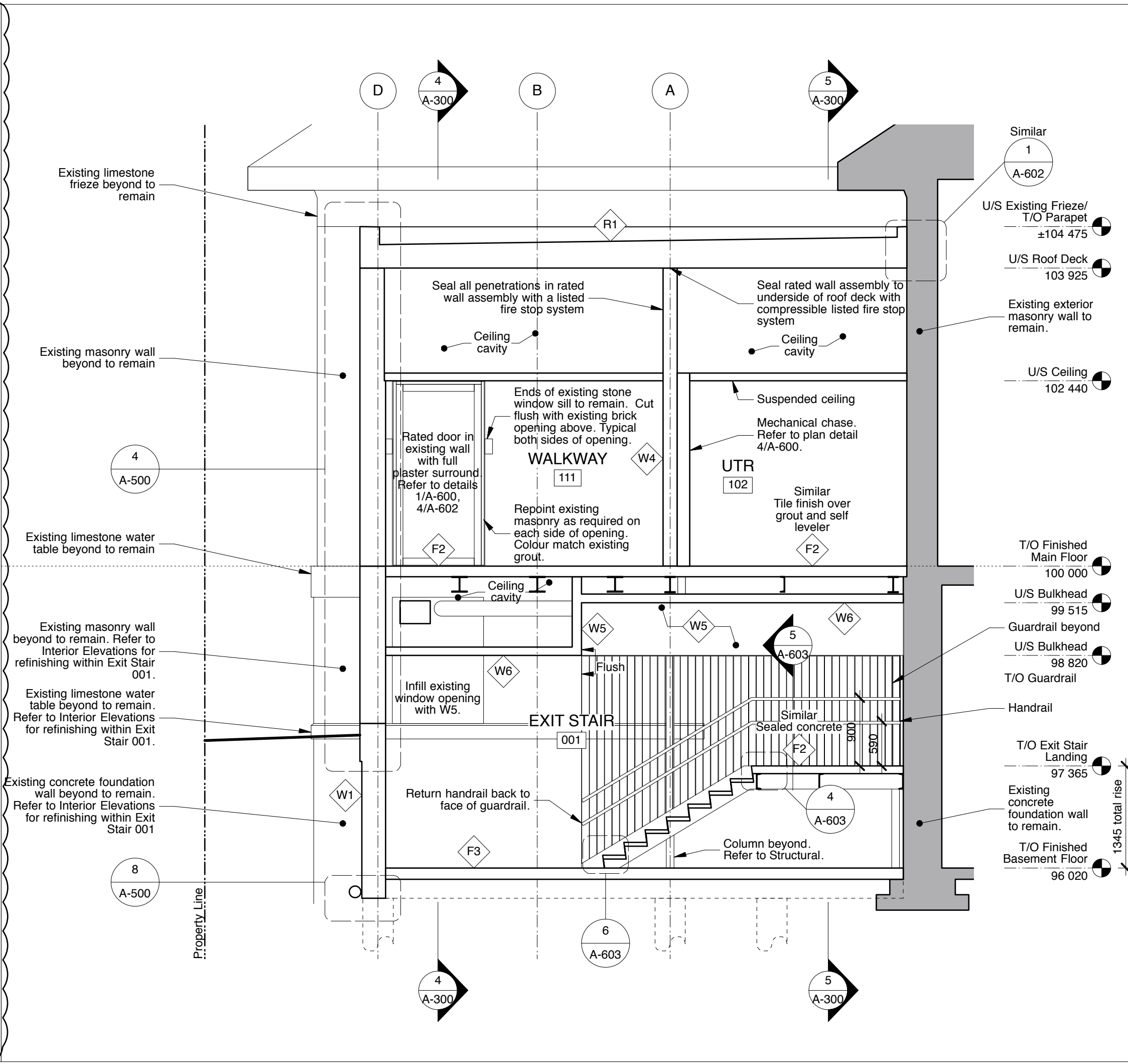

1 Building Section - North/South Through Reading Room, UTR and Basement Exit Stair  
A-300 1:50

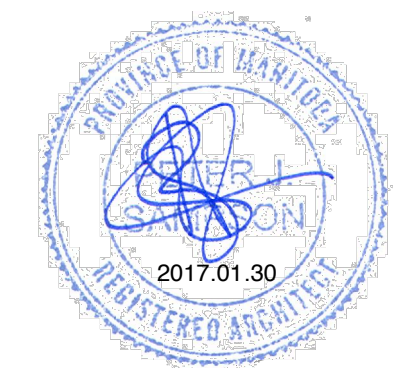

This drawing must not be scaled. The contractors shall verify all dimensions and other data on site prior to commencement of work. Discrepancies, errors, and omissions are to be reported to Public City Architecture Inc. prior to proceeding with the Work.

Drawings and specifications as instruments of service are the property of Public City Architecture Inc. the copyright in the same being reserved.

No reproduction or revision to these drawings may be made without the permission of Public City Architecture Inc. and when made, must bear their name. All prints to be returned to Public City Architecture Inc. upon request.

Project  
**Cornish Library Renovation**

Drawing  
**Building Sections**

Drawn By  
MP  
Scale  
As Noted

Reviewed By  
PS  
Drawing No.  
**A-300**

Date  
2016.07.18

Project No.  
1503a