

TEST HOLE No. TH16-19 (2 OF 2)

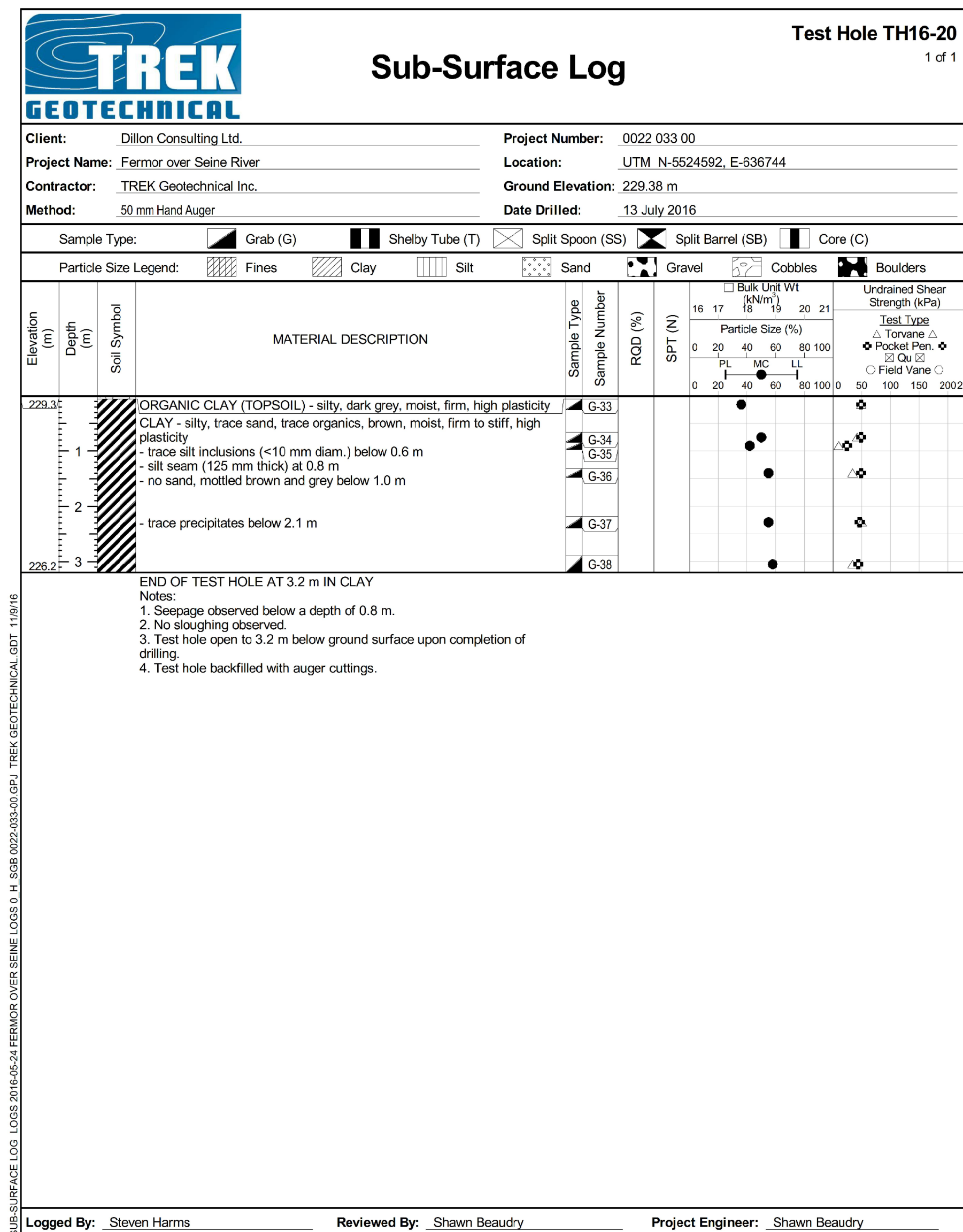

TEST HOLE No. TH16-20

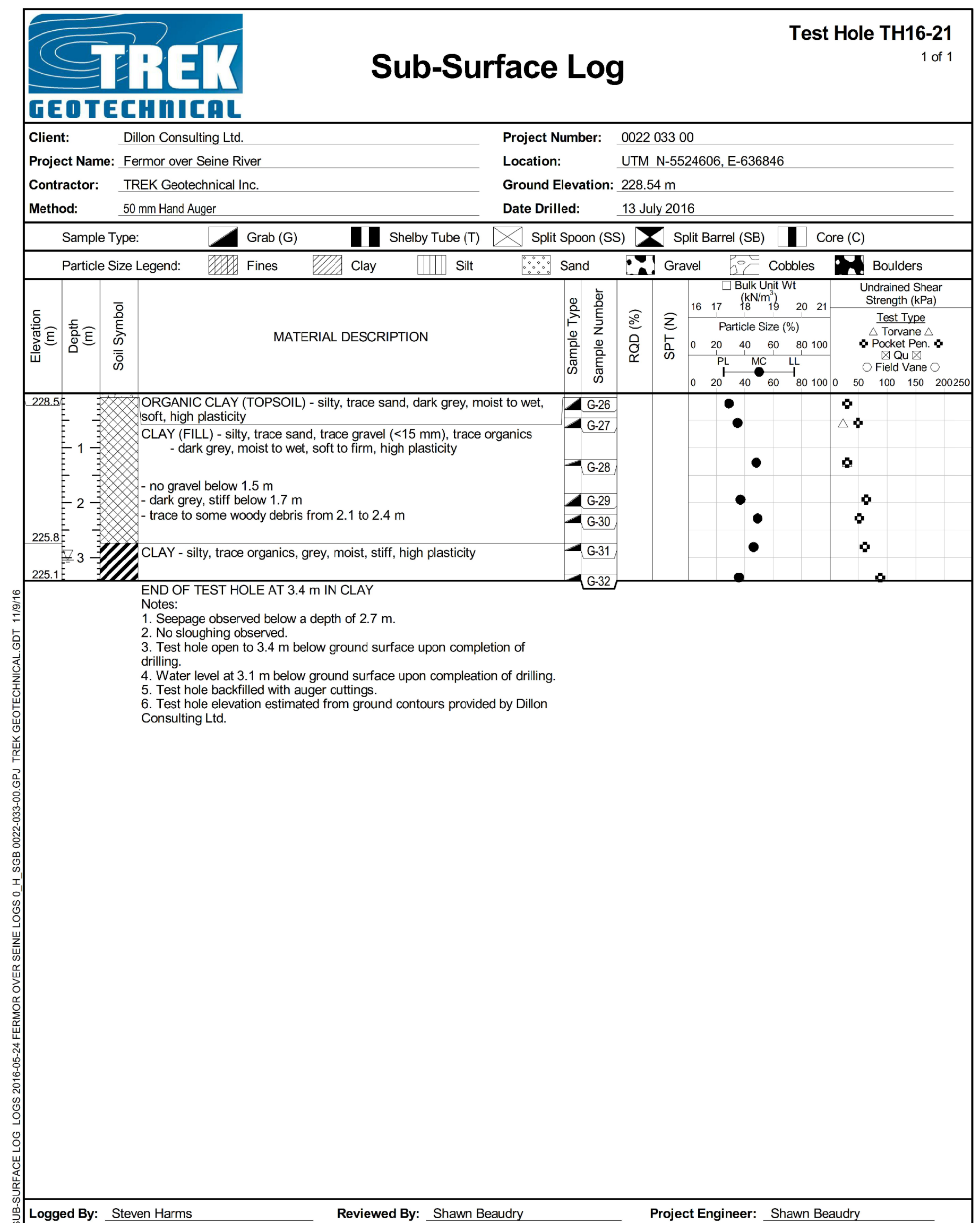

TEST HOLE No. TH16-21

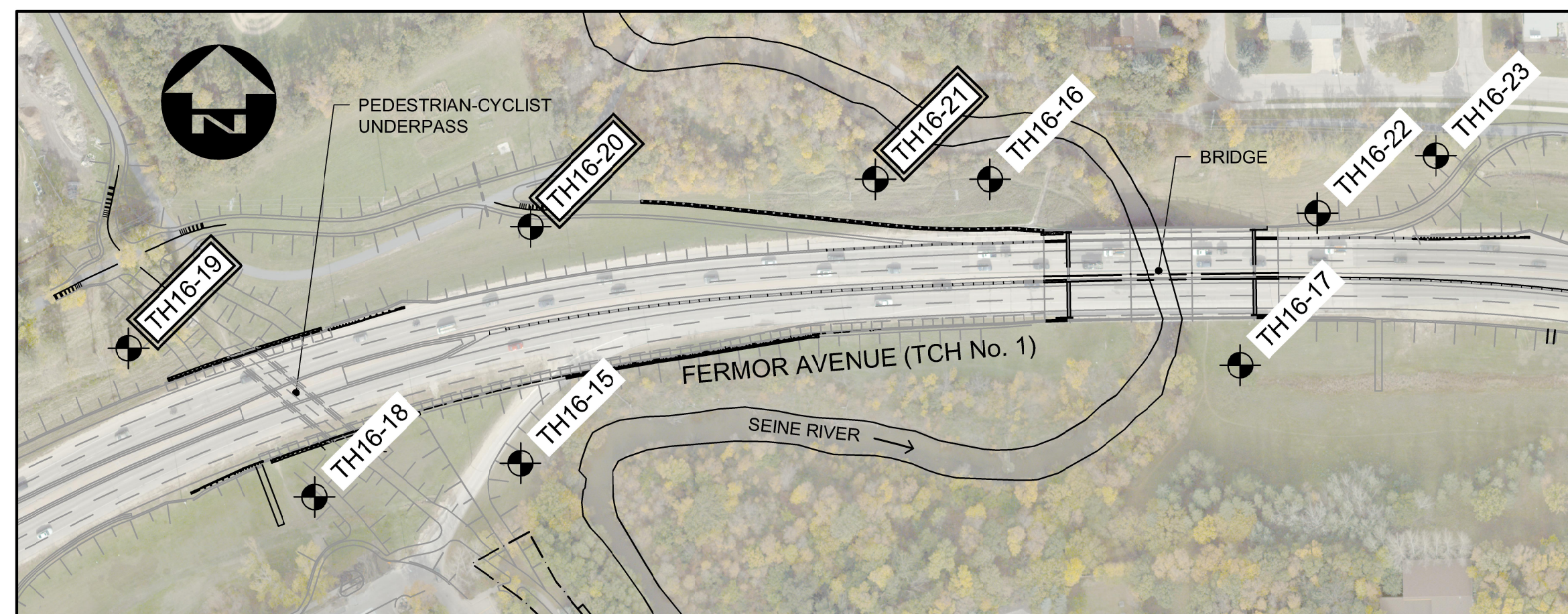

NOTES:

- THE TEST HOLE LOGS PROVIDED FOR THIS PROJECT HAVE BEEN COMPILED FOR DESIGN PURPOSES ONLY. WHILE IT IS BELIEVED TO CORRECTLY REPRODUCE OR SUMMARIZE OBSERVATIONS MADE DURING TESTING, THE INFORMATION IS VALID ONLY FOR THE PRECISE LOCATION SHOWN AND IS NOT TO BE CONSTRUED AS GUARANTEEING THE ACTUAL ABSENCE OR EXTENT OF BOULDERS, HARD OR SOFT FORMATIONS, WATER TABLES, ARTESIAN CONDITIONS AND OTHER VARIABLES. IT IS THE RESPONSIBILITY OF OTHERS USING THIS INFORMATION TO ENSURE THAT IT IS ADEQUATE FOR THEIR PURPOSES OR TO SUPPLEMENT IT WITH ADDITIONAL INFORMATION.
- ADDITIONAL INFORMATION IS AVAILABLE IN THE GEOTECHNICAL REPORT AND IN CASE OF DISCREPANCY, THE GEOTECHNICAL REPORT GOVERNS.
- AN EXPLANATION OF FIELD AND LABORATORY TESTING PERTAINING TO THE INFORMATION PROVIDED ON THE TEST HOLE LOGS IS INCLUDED IN THE GEOTECHNICAL REPORT.

DISCLAIMER NOTE:

THE GEOTECHNICAL INFORMATION PROVIDED ON THE LOGS ARE IN ACCORDANCE WITH CURRENT ENGINEERING PRINCIPLES AND PRACTICES (STANDARD OF PRACTICE). SOIL CONDITIONS ARE NATURAL DEPOSITS THAT CAN BE HIGHLY VARIABLE ACROSS A SITE AND MAY VARY BETWEEN TEST HOLES.



DESIGNED BY	SSR	CHECKED BY	SSR
DRAWN BY	NBG	APPROVED BY	MBL
HOR. SCALE	AS SHOWN	RELEASED FOR CONSTRUCTION	
VERTICAL	AS SHOWN		
ISSUED FOR TENDER	18/02/18	DRA	
NO. REVISIONS	DATE	BY	DATE
	2018/02/09		

ENGINEER'S SEAL	THE CITY OF WINNIPEG PUBLIC WORKS DEPARTMENT	CITY DRAWING NUMBER	B-118-2017-CS-008
	FERMOR AVENUE BRIDGE OVER SEINE RIVER BRIDGE RE-ABILITATION, PEDESTRIAN-CYCLIST UNDERPASS STRUCTURE AND ROADWORKS FROM ST. ANNE'S ROAD TO ARCHIBALD STREET	SHEET OF	008 OF 100
CONSULTANT PROJECT NUMBER	17-5932	CONSULTANT DRAWING NUMBER	CS - 008
			BORE HOLE 5 OF 6