

DRAWING NUMBER	REFERENCE DRAWINGS
S-281	COMMUNITY ROW PUMPING STATION - INSTALLATION OF NEW PUMPS AND PIPING
1106	COMMUNITY ROW PUMPING STATION - INSTALLATION OF NEW PUMPS AND PIPING
400B	CHARLESWOOD INTERCEPTOR PUMPING STATION AT COMMUNITY ROW & ROBLIN BLVD.
400A	CHARLESWOOD INTERCEPTOR REINFORCING DETAILS FOR PUMPING STATION
1-0130L-M0004	PUMPING STATION UPGRADES - MOTOR & PUMP ROOM NEW WORK - SECTIONS
1-0130L-M0003	PUMPING STATION UPGRADES - MOTOR & PUMP ROOM NEW WORK - PLANS
1-0130L-S0002	PUMPING STATION UPGRADES - NOTES SHEET 2
1-0130L-S0001	PUMPING STATION UPGRADES - NOTES SHEET 1

PROJECT SPECIFIC

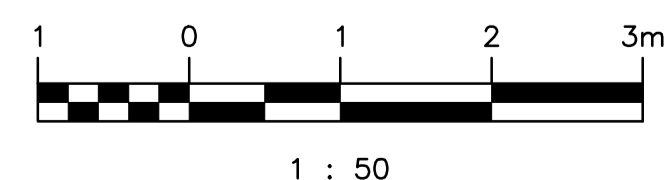

NO.	REVISIONS	DATE	DESIGN	CHECK
00	ISSUED FOR TENDER, BID OPP. 639-2017	2017-07-25	TD	BJC

**SNC-LAVALIN INC.**  
148 Nature Park Way  
Winnipeg, MB, Canada R3P 0X7  
204-786-8080

DESIGNED BY: D. SIDHU  
DRAWN BY: B. DICKSON  
SCALE: AS SHOWN  
DATE: 2017-06-11  
CONSULTANT NO.:

CHECKED BY: T. DEGER  
APPROVED BY: B. CLEVEN  
ISSUED FOR CONSTRUCTION  
DATE:

ENGINEER'S SEAL

**PRELIMINARY**  
NOT TO BE USED FOR CONSTRUCTION

**THE CITY OF WINNIPEG**  
WATER AND WASTE DEPARTMENT

COMMUNITY ROW WASTEWATER PUMPING STATION  
2017 UPGRADES  
PUMP ROOM LEVEL  
NEW WORK AND REPAIRS  
PLAN, ELEVATIONS AND DETAILS

CITY DRAWING NUMBER: 1-0130L-S0009  
SHEET: 001  
REV: 00  
SIZE: A1

1-0130L-S0003.dwg