

MAIN FLOOR PLAN - NEW WORK
SCALE: 1 : 30

GENERAL NOTES:

1. ALL LENGTHS & DIMENSIONS SHOWN ARE TO BE FIELD CONFIRMED BY CONTRACTOR.
2. ALL NATURAL GAS COMPONENTS TO BE INSTALLED AS PER THE NATURAL GAS AND PROPANE INSTALLATION CODE CSA B149.1.
3. ALL BUILDING MODIFICATIONS REQUIRED FOR THE INSTALLATION OF MECHANICAL EQUIPMENT ARE PART OF THE CONTRACTORS SCOPE OF WORK.
4. ALL NEW PIPE, FITTINGS, FLANGES & SUPPORTS TO BE PAINTED AS PART OF THE CONTRACTORS SCOPE OF WORK.

NEW WORK NOTES:

- ① NEW NATURAL GAS PIPING, VALVES, FITTINGS & SUPPORTS TO BE SUPPLIED AND INSTALLED BY CONTRACTOR.
- ② NEW NATURAL GAS VENT PIPING, FITTINGS & SUPPORTS TO BE SUPPLIED AND INSTALLED BY CONTRACTOR.
- ③ NEW NATURAL GAS METER TO BE SUPPLIED AND INSTALLED BY OTHERS.
- ④ NEW NATURAL GAS VENT PIPING TO BE SUPPORTED BY EXISTING VENT PIPE.
- ⑤ NEW EXHAUST SILENCER AND WALL THIMBLE.

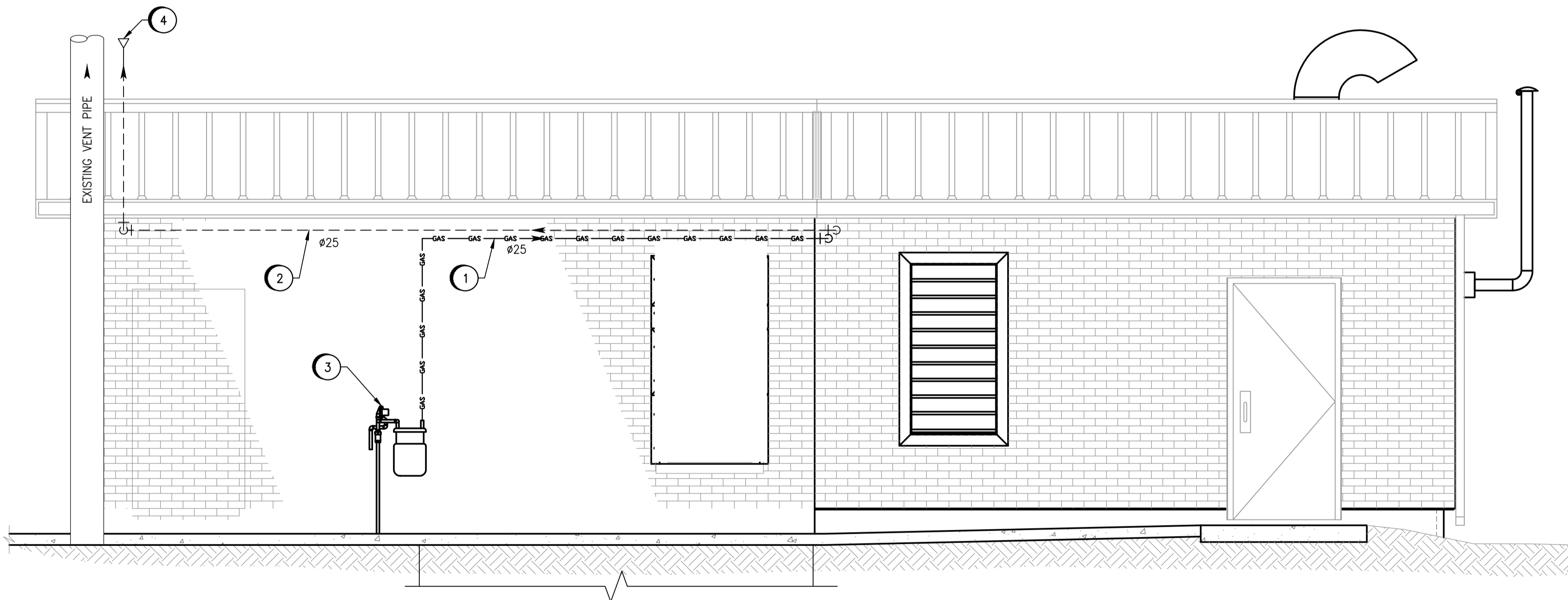

① SECTION
1 : 30

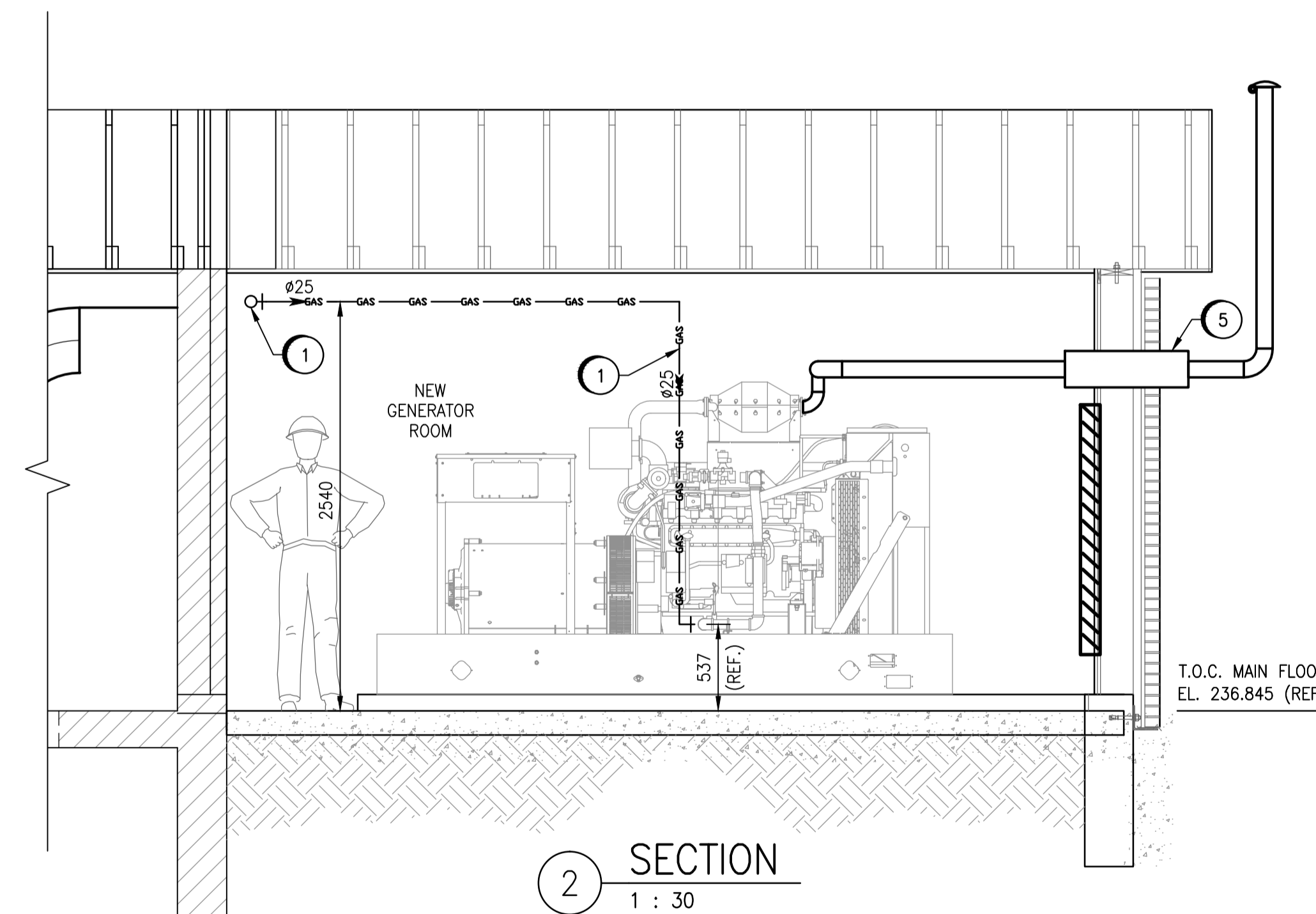

② SECTION
1 : 30

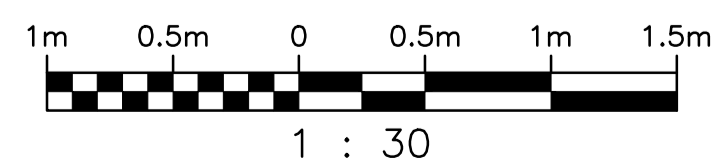

NO.	REVISIONS	DATE	DESIGN	CHECK
00	ISSUED FOR TENDER, BID OPP. 639-2017	2017-07-25	HO	BJC

SNC-LAVALIN INC. 148 Nature Park Way Winnipeg, MB, Canada R3P 0X7 204-786-8080	
DESIGNED BY: H. OJO	CHECKED BY: B. CLEVEN
DRAWN BY: C. FETTERLY	APPROVED BY: B. CLEVEN
SCALE: 1 : 30	ISSUED FOR CONSTRUCTION
DATE: 2017/04/21	BY:
CONSULTANT NO.:	DATE:

ENGINEER'S SEAL
PRELIMINARY
NOT TO BE
USED FOR
CONSTRUCTION

THE CITY OF WINNIPEG
 WATER AND WASTE DEPARTMENT
 COMMUNITY ROW WASTEWATER PUMPING STATION
 2017 UPGRADES
 PLAN & SECTIONS
 MECHANICAL - NATURAL GAS & EXHAUST
 MAIN FLOOR - NEW WORK
 CITY DRAWING NUMBER: 1-0130L-M0009
 SHEET: 001
 REV: 00
 SIZE: A1