

No.	Date	Revision Notes
1.	2017.05.02	Issued for Construction
2.	2017.06.01	Issued for Add#01E
3.	2017.06.06	Issued for Add#03ME

**NOTES:**

- EXISTING STAIRS SHALL NOT BE ACCESSIBLE BY THE PUBLIC OR STAFF UPON COMPLETION OF CONSTRUCTION.
- PROVIDE NEW PANEL LA TO REPLACE THE EXISTING IN THE SAME LOCATION.
- PROVIDE COMBINATION SELF-CONTAINED EXIT SIGN AND EMERGENCY LIGHTING HEAD, WIRE AND CONNECT TO EXISTING LIGHTING CIRCUIT IN THE AREA.
- REFER TO ARCHITECTURAL REFLECTED CEILING PLAN FOR DEVICE LOCATIONS.

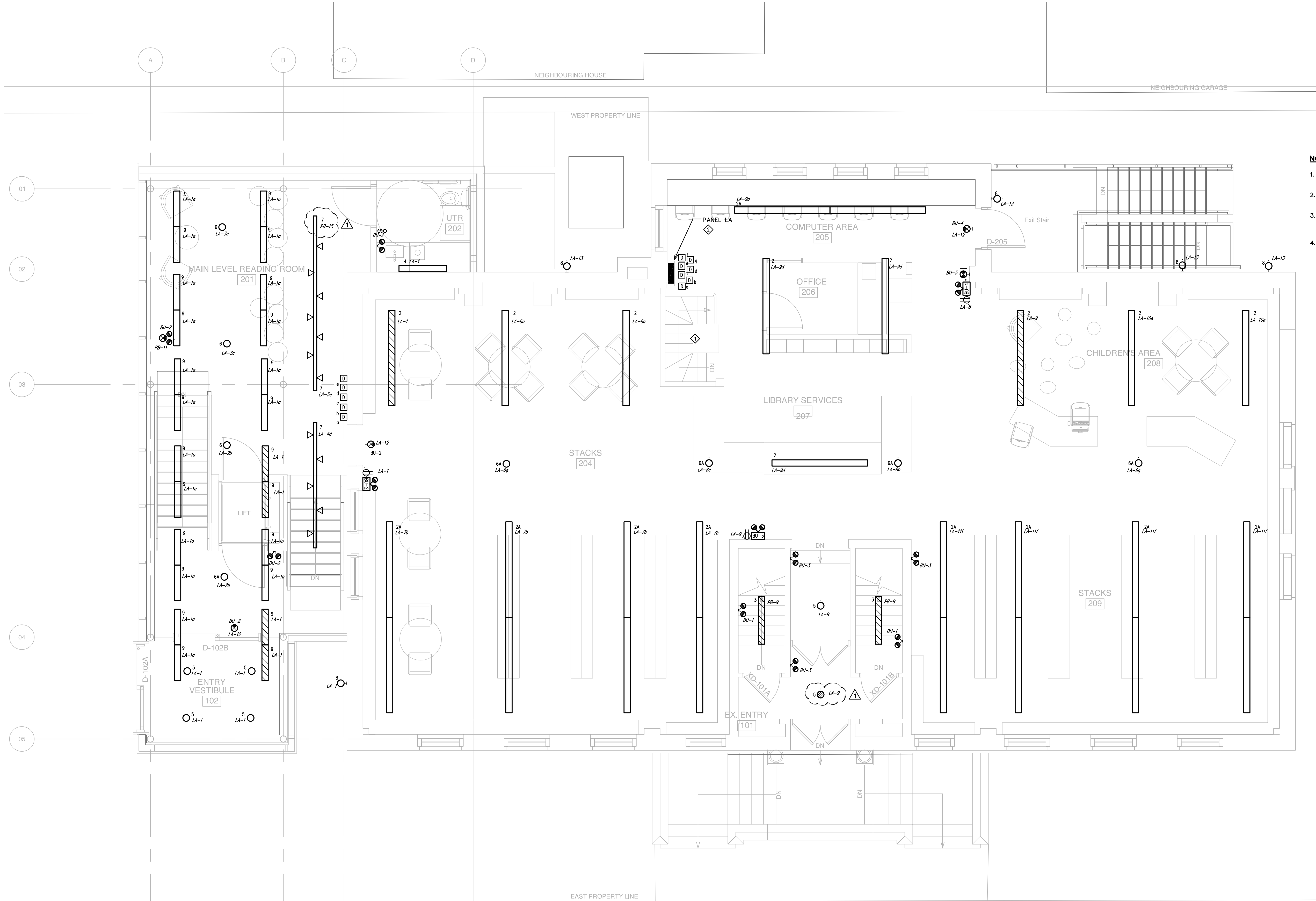

**1 MAIN FLOOR - ELECTRICAL LIGHTING RENOVATION LAYOUT**  
 EL2.1 SCALE: 1:50

This drawing must not be scaled. The contractors shall verify all dimensions and other data on site prior to commencement of work. Discrepancies, errors, and omissions are to be reported to the Architect prior to proceeding with the Work.

Drawings and specifications as instruments of service are the property of the Architect; the copyright in the same being reserved to him.

No reproduction or revision to these drawings may be made without the permission of the Architect, and when made, must bear his name. All prints to be returned to the Architect upon request.

Project  
**St. John's Library Renovation**

Drawing  
**MAIN LEVEL - LIGHTING RENOVATION**

Drawn By  
 RK

Reviewed By  
 DG

Scale  
 1:50

Drawing No.  
**EL2.1R1**

Date  
 2017.05.02

Project No.  
 1503b

Revision No.  
 0