

**GENERAL NOTES:**

1. REFER TO DRAWING 16-0107-010\_E14 FOR SECURITY ENCLOSURE, JB-01, 02, 03, 04 DETAILS.
2. GREY LINE WEIGHT DENOTES EXISTING EQUIPMENT AND WIRING PROVIDED BY THE CITY.
3. ALL THE SWITCHES, MEDIA CONVERTERS, PATCH PANELS, TERMINATION HOUSINGS, AND PATCH CABLES WITHIN THE LAN CLOSET AND KIOSKS WILL BE SUPPLIED BY THE CITY AND INSTALLED BY THE ELECTRICAL SUBCONTRACTOR. ALL OTHER EQUIPMENT WILL BE PROVIDED BY THE ELECTRICAL SUBCONTRACTOR.

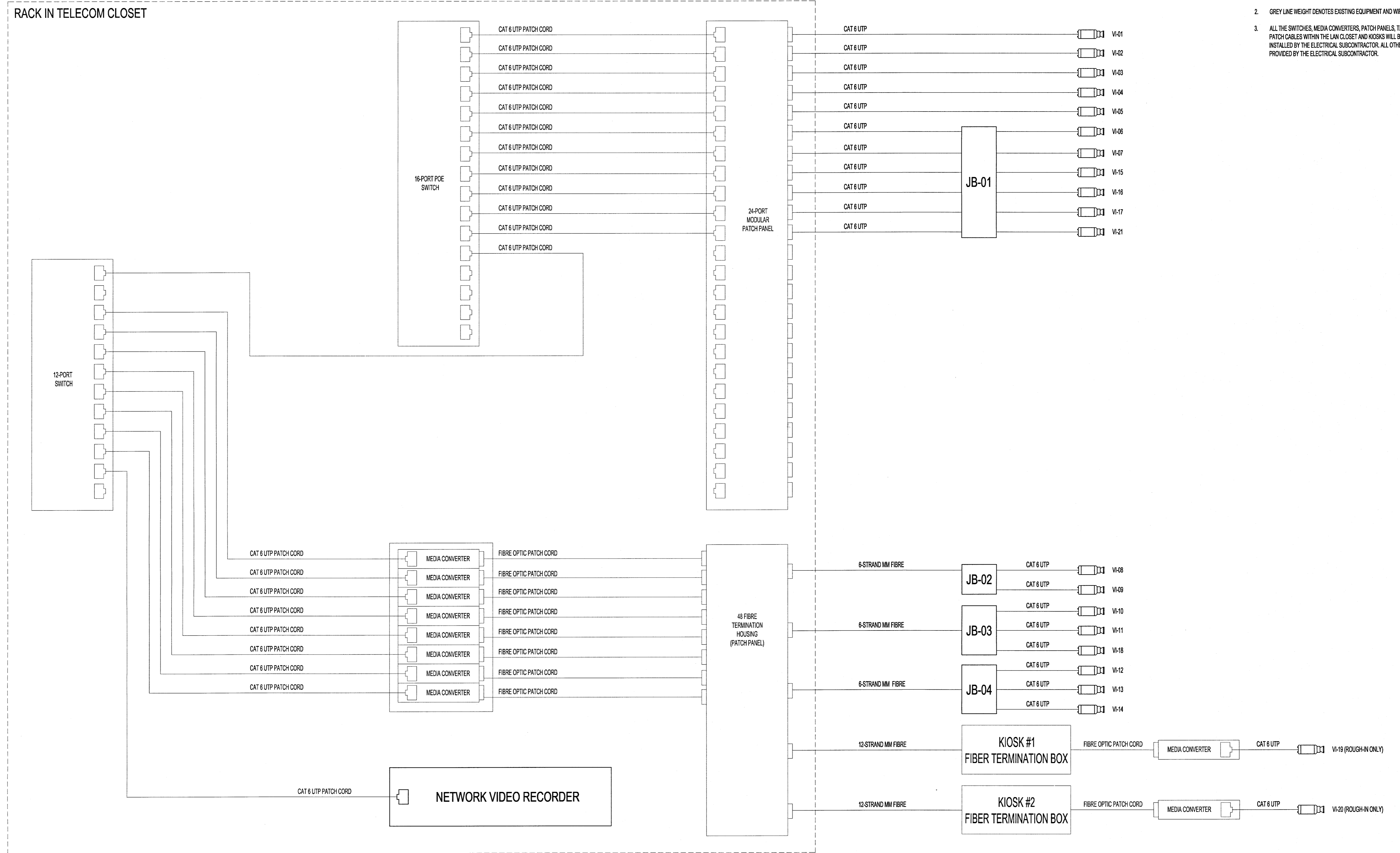

**1 SECURITY CAMERA SYSTEM SCHEMATIC**  
N.T.S.

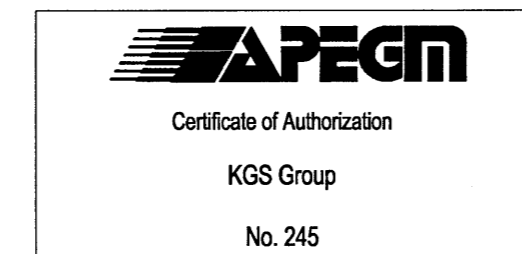

**LOCATION APPROVED UNDERGROUND STRUCTURES**

SUPV. U/G STRUCTURES COMMITTEE DATE

**NOTE:**  
LOCATION OF UNDERGROUND STRUCTURES AS SHOWN ARE BASED ON THE BEST INFORMATION AVAILABLE BUT NO GUARANTEE IS GIVEN THAT ALL EXISTING UTILITIES ARE SHOWN OR THAT THE GIVEN LOCATIONS ARE EXACT. CONFIRMATION OF EXISTENCE AND EXACT LOCATION OF ALL SERVICES MUST BE OBTAINED FROM THE INDIVIDUAL UTILITIES BEFORE PROCEEDING WITH CONSTRUCTION.

B.M. ELEV.	NO.	REVISIONS	DATE	BY
	0	ISSUED FOR TENDER	17/03/14	CL

**KGS GROUP CONSULTING ENGINEERS**

DESIGNED BY: CLS  
DRAWN BY: SDC  
HOR. SCALE: AS NOTED  
VERTICAL: AS NOTED  
DATE: 16/08/17

CHECKED BY: *CL*  
APPROVED BY: *CL*  
RELEASED FOR CONSTRUCTION: *CL*  
DATE:

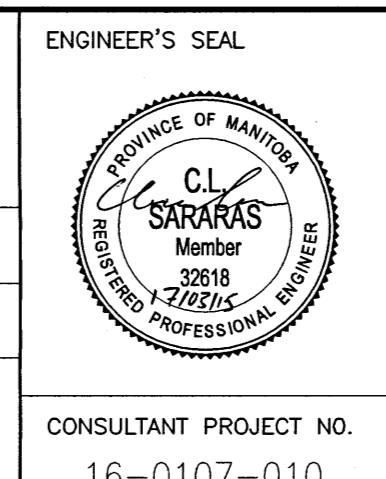

**THE CITY OF WINNIPEG WATER AND WASTE DEPARTMENT**

PROJECT TITLE: 4R WINNIPEG DEPOT EAST WINNIPEG COMMUNITY RESOURCE RECOVERY CENTRE SECURITY CAMERA SYSTEM

CONSULTANT PROJECT NO. 16-0107-010

SHEET 38 OF 41  
COMPUTER FILE NAME: 16-0107-010  
CONSULTANT DRAWING NUMBER: E13