

NOTE: CHAINAGES SHOWN ARE ALONG CL OF PROPOSED PIPE

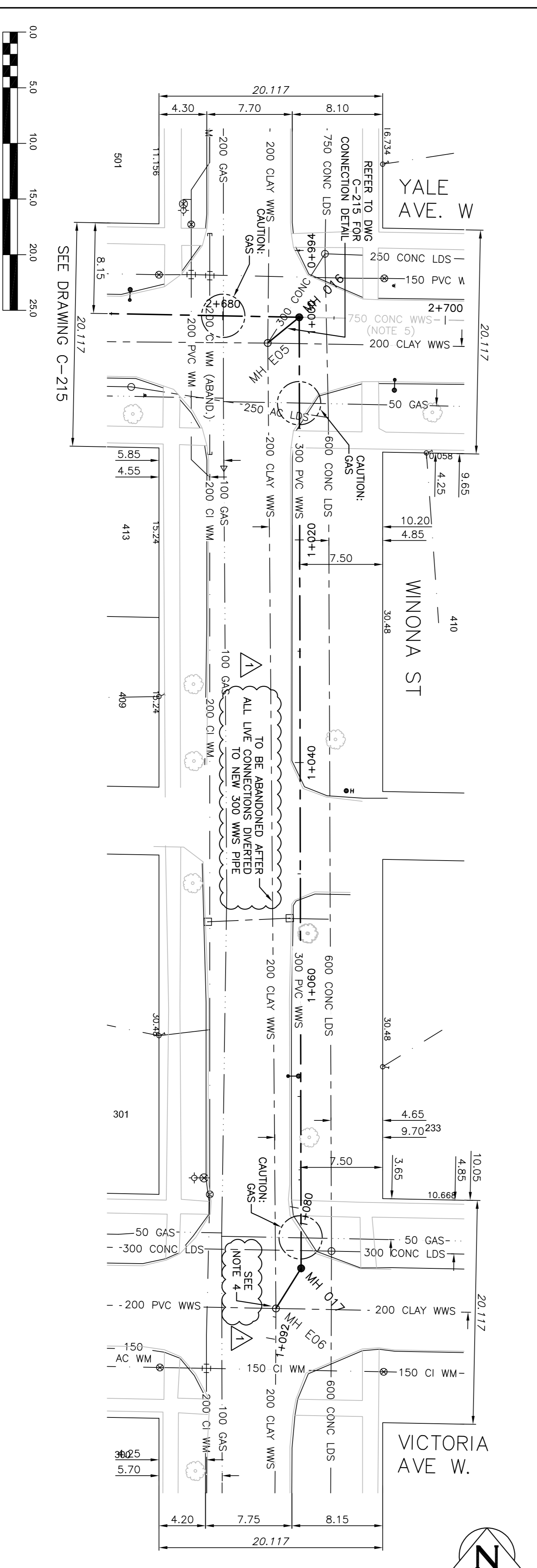

SEWER JUNCTION INFORMATION FROM SEWER VIDEO INSPECTION			
DISTANCE FROM MH ID E06	DIAMETER	CLOCK	LOCATION
13.8	150	12	
14.4	150	11	
22.3	150	10	
25.4	150	10	
55.2	150	10	

- WARNING**
IF POWER EQUIPMENT OR EXPLOSIVES ARE TO BE USED FOR EXCAVATION ON THIS PROJECT THE CONTRACTOR MUST:
1) NOTIFY THE GAS COMPANY OF THE PROPOSED LOCATION OF EXCAVATION.
2) NOTIFY THE ELECTRIC COMPANY OF THE PROPOSED LOCATION OF EXCAVATION.
3) NOTIFY THE WATER COMPANY OF THE PROPOSED LOCATION OF EXCAVATION.
4) NOTIFY THE CITY OF WINNIPEG OF THE PROPOSED LOCATION OF EXCAVATION.
5) NOTIFY THE POLICE OF THE PROPOSED LOCATION OF EXCAVATION.
6) NOTIFY THE FIRE DEPARTMENT OF THE PROPOSED LOCATION OF EXCAVATION.
7) NOTIFY THE TRANSFER STATION OF THE PROPOSED LOCATION OF EXCAVATION.
8) NOTIFY THE WASTE TREATMENT PLANT OF THE PROPOSED LOCATION OF EXCAVATION.
9) NOTIFY THE SEWER TREATMENT PLANT OF THE PROPOSED LOCATION OF EXCAVATION.
10) NOTIFY THE WASTEWATER TREATMENT PLANT OF THE PROPOSED LOCATION OF EXCAVATION.
11) NOTIFY THE WASTEWATER TREATMENT PLANT OF THE PROPOSED LOCATION OF EXCAVATION.
12) NOTIFY THE WASTEWATER TREATMENT PLANT OF THE PROPOSED LOCATION OF EXCAVATION.
13) NOTIFY THE WASTEWATER TREATMENT PLANT OF THE PROPOSED LOCATION OF EXCAVATION.
14) NOTIFY THE WASTEWATER TREATMENT PLANT OF THE PROPOSED LOCATION OF EXCAVATION.
15) NOTIFY THE WASTEWATER TREATMENT PLANT OF THE PROPOSED LOCATION OF EXCAVATION.
- CONSTRUCTION NOTES:**
- SEWER AND WATER SERVICES SHOWN ON DRAWING ARE APPROXIMATE ONLY.
 - LOCATION OF ALL SEWER AND WATER LINES TO BE CONFIRMED IN FIELD.
 - INSTALL NEW SEWER BY TRENCHLESS METHODS, UNLESS OTHERWISE NOTED.
 - UNLESS OTHERWISE NOTED, PIPE TO BE ABANDONED AFTER ALL LIVE CONNECTIONS DIVERSED TO NEW 300mm WWS PIPE.
 - UPSTREAM 750mm PIPE NOT IN CONTRACT 1, PROVISION FOR FUTURE CONTRACT 2 CONNECTION TO BE PROVIDED BY ENSURING NEW MH 016 HAS SUITABLE PRE-CORED HOLE IN PLACE.
 - ALL SERVICES SHALL BE RENEWED TO PROPERTY LINE.

<table border="1"> <tr> <th>NO.</th> <th>REVISIONS</th> <th>DATE</th> <th>BY</th> </tr> <tr> <td>1</td> <td>ISSUED FOR ADDENDUM NO. 2</td> <td>02/16</td> <td>JBC</td> </tr> <tr> <td>0</td> <td>ISSUED FOR TENDER</td> <td>02/16</td> <td>JBC</td> </tr> </table>	NO.	REVISIONS	DATE	BY	1	ISSUED FOR ADDENDUM NO. 2	02/16	JBC	0	ISSUED FOR TENDER	02/16	JBC	<table border="1"> <tr> <th>NO.</th> <th>REVISIONS</th> <th>DATE</th> <th>BY</th> </tr> <tr> <td>1</td> <td>ISSUED FOR ADDENDUM NO. 2</td> <td>02/16</td> <td>JBC</td> </tr> <tr> <td>0</td> <td>ISSUED FOR TENDER</td> <td>02/16</td> <td>JBC</td> </tr> </table>	NO.	REVISIONS	DATE	BY	1	ISSUED FOR ADDENDUM NO. 2	02/16	JBC	0	ISSUED FOR TENDER	02/16	JBC	<table border="1"> <tr> <th>NO.</th> <th>REVISIONS</th> <th>DATE</th> <th>BY</th> </tr> <tr> <td>1</td> <td>ISSUED FOR ADDENDUM NO. 2</td> <td>02/16</td> <td>JBC</td> </tr> <tr> <td>0</td> <td>ISSUED FOR TENDER</td> <td>02/16</td> <td>JBC</td> </tr> </table>	NO.	REVISIONS	DATE	BY	1	ISSUED FOR ADDENDUM NO. 2	02/16	JBC	0	ISSUED FOR TENDER	02/16	JBC	<table border="1"> <tr> <th>NO.</th> <th>REVISIONS</th> <th>DATE</th> <th>BY</th> </tr> <tr> <td>1</td> <td>ISSUED FOR ADDENDUM NO. 2</td> <td>02/16</td> <td>JBC</td> </tr> <tr> <td>0</td> <td>ISSUED FOR TENDER</td> <td>02/16</td> <td>JBC</td> </tr> </table>	NO.	REVISIONS	DATE	BY	1	ISSUED FOR ADDENDUM NO. 2	02/16	JBC	0	ISSUED FOR TENDER	02/16	JBC
NO.	REVISIONS	DATE	BY																																																
1	ISSUED FOR ADDENDUM NO. 2	02/16	JBC																																																
0	ISSUED FOR TENDER	02/16	JBC																																																
NO.	REVISIONS	DATE	BY																																																
1	ISSUED FOR ADDENDUM NO. 2	02/16	JBC																																																
0	ISSUED FOR TENDER	02/16	JBC																																																
NO.	REVISIONS	DATE	BY																																																
1	ISSUED FOR ADDENDUM NO. 2	02/16	JBC																																																
0	ISSUED FOR TENDER	02/16	JBC																																																
NO.	REVISIONS	DATE	BY																																																
1	ISSUED FOR ADDENDUM NO. 2	02/16	JBC																																																
0	ISSUED FOR TENDER	02/16	JBC																																																
<p>SCALE: HORIZONTAL 1:250 VERTICAL 1:50</p>																																																			
<p>DESIGNED BY: MAF CHECKED BY: MD</p> <p>BY: JBC APPROVED BY: ES</p>																																																			
<p>ENGINEER'S SEAL: ORIGINAL SIGNED BY S.D. GORDON 02-12-16</p>																																																			
<p>CONSULTANT DRAWING NUMBER: C-301</p>																																																			
<p>THE CITY OF WINNIPEG WATER AND WASTE DEPARTMENT ENGINEERING DIVISION</p> <p>TRANSCONA SEWER RELIEF WORKS CONTRACT NO. 1</p> <p>WINONA ST</p> <p>YALE AVE W. TO VICTORIA AVE W.</p>																																																			
<p>Winnipeg</p>																																																			
<p>KEY PLAN</p>																																																			
<p>DATE: 2016 02 11</p>																																																			
<p>2016 03 01</p>																																																			
<p>LD-7760</p>																																																			