

1 MAIN FLOOR RCP
1:100

- REFLECTED CEILING PLAN GENERAL NOTES:**
1. U/S OF EXIST HOLLOWCORE IN CORR. 119, FEMALE CHANGE 116, F W/C 114, F W/C 114, MALE CHANGE 118, M W/C 117, SHWR 111 TO BE PAINTED W EPOXY PAINT.
 2. PROTECT ALL EXIST WOOD FINISHES DURING CONSTRUCTION. ONCE ALL DEBRIS AND DUST IS REMOVED, CLEAN ALL WOOD SURFACES

- REFLECTED CEILING PLAN KEYNOTES:**
1. RE-LOCATE ALL EXISTING ALARMS, ELECTRICAL FROM WALL TO U/S OF CEILING.
 2. EXIST SOFFIT & TRIM TO BE MODIFIED TO SUIT NEW EXTERIOR WALL. REFER TO DETAILS
 3. REMOVE & RE-INSTALL EXISTING WOOD CEILING B/W GL 10 & 15 W/ EXIST 1X4 CEDAR BOARDS TO MATCH EXISTING INSTALLATION.
 4. U/S OF CAST-IN PLACE CONCRETE CANOPY
 5. EXISTING LIGHTING TO REMAIN. REFER TO ELEC

- MEZZANINE FLOOR PLAN KEYNOTES:**
1. NEW CMU WALL TO EXTEND TO MEET MULLION IN EXIST GLAZING, MAKE GOOD
 2. GWB BULKHEAD. REFER TO DETAILS.
 3. PAINT EXIST WALLS & RAILINGS
 4. EXIST WOOD FINISH TO REMAIN
 5. LOCATION OF TV MONITOR (NIC) ROUGH-IN ONLY.

- REFLECTED CEILING PLAN LEGEND:**
REFER TO ELEC FOR ALL FIXTURE TYPES
- RECESSED POT LIGHT
 - SUSPENDED FIXTURE
 - PENDANT POOL FIXTURE
 - RECESSED FIXTURE
 - WALL-MOUNTED FIXTURE
 - NIC
 - EXPOSED METAL DECK (SEE SPEC)
 - CERAMIC TILE
 - WOOD CEILING
 - GWB CEILING
 - ACOUSTIC CEILING TILE
 - HVAC GRILLE (REFER TO MECH)

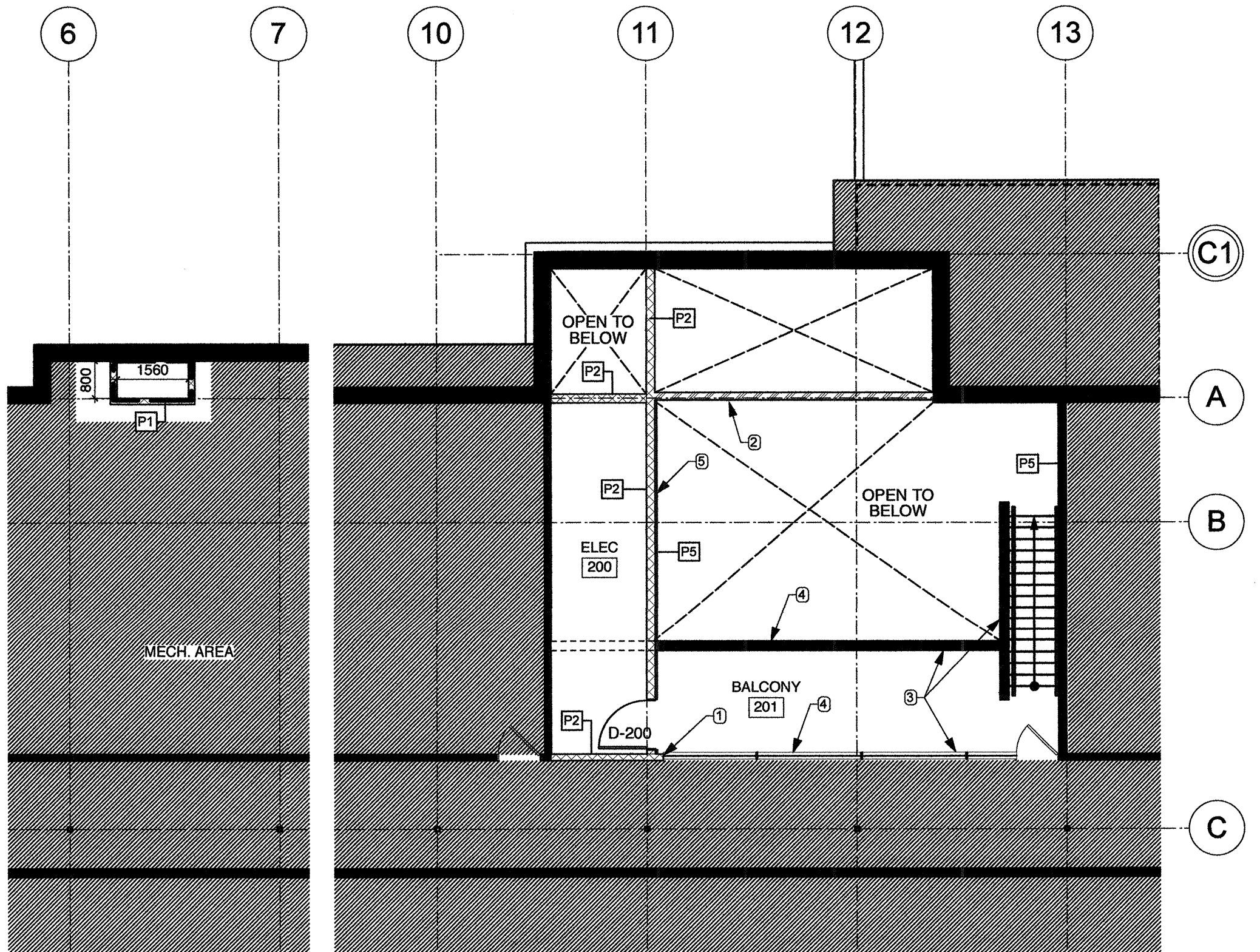

2 MEZZANINE FLOOR PLAN
1:100

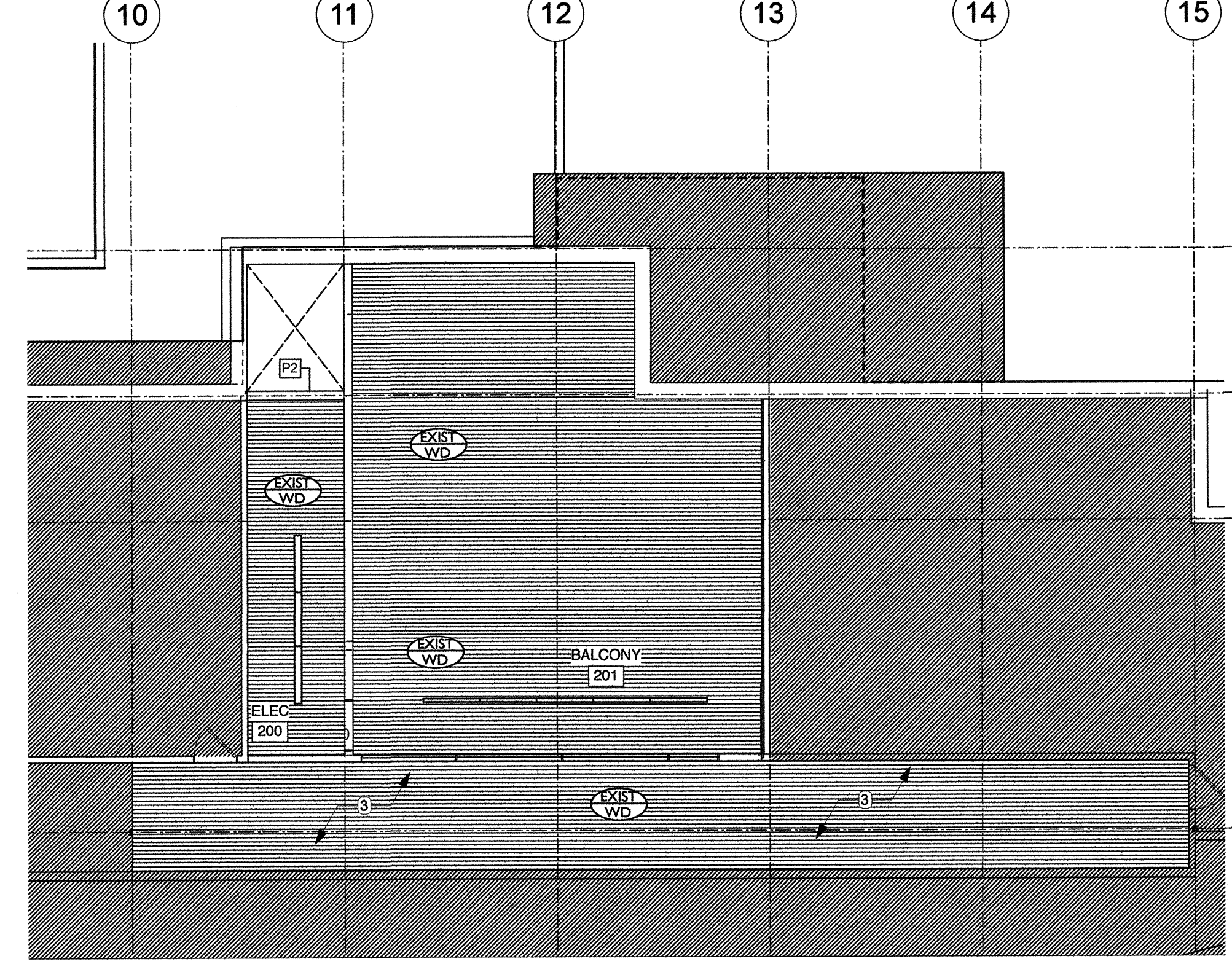

3 MEZZANINE RCP
1:100

(A1)
(B1)
(C1)
A
B
C

Issue / rev.	date	issue notes
4	2016.07.15	issued for construction
3	2016.06.13	issued for 90% review
2	2015.12.02	issued for class 1 pricing
1	2015.03.03	issued for class 'c' pricing

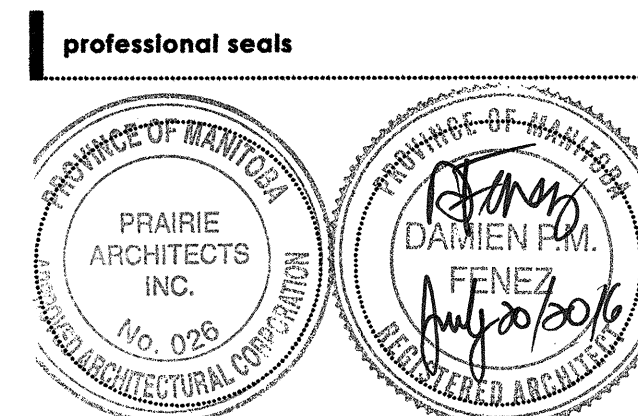

project information

SEVEN OAKS POOL RENOVATION & ADDITION
444 ADSUM DRIVE
WINNIPEG, MB
CANADA

client

CITY OF WINNIPEG
4TH FLOOR - 85 KING ST.
WINNIPEG, MB

drawing information

MAIN FLOOR RCP & MEZZANINE FLOOR PLAN & RCP
drawn by: LW
approved by: DF

scale: 1:100
date issued: 2016.07.15
proj. #: 2014.66
rev. #: R-0

SEVEN OAKS POOL RENOVATION & ADDITION
BID OPPORTUNITY NO. 645-2016

A2 03

This drawing must not be scaled. The contractor shall verify all dimensions and other data on site prior to commencement of work. All discrepancies, errors, and omissions are to be reported to the architect. Drawing and specifications, as instruments of service, are the property of the architect. No reproduction may be made without the permission of the architect and when made, must bear the name. All prints to be returned to the architect on request.