

Issue / rev.	date	issue notes
4	2016.07.12	Issued for construction
3	2016.06.13	Issued for 99% review
2	2015.12.02	Issued for class 1 pricing
1	2015.03.02	Issued for class 'c' pricing

**professional seals**

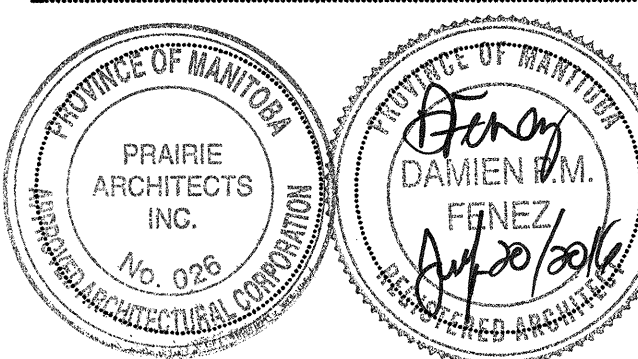

**project information**

**SEVEN OAKS POOL RENOVATION & ADDITION**

444 ADSUM DRIVE  
WINNIPEG, MB  
CANADA

**client**

CITY OF WINNIPEG  
4TH FLOOR - 85 KING ST.  
WINNIPEG, MB

**drawing information**

**BASEMENT FLOOR PLAN & DETAILS**

drawn by: **LW**  
approved by: **DF**

scale: **1:100**  
date issued: **2016.07.15**  
proj. #: **2014.66**  
rev. #: **R-0**

**SEVEN OAKS POOL RENOVATION & ADDITION**  
BID OPPORTUNITY NO. 645-2016

**1 BASEMENT FLOOR PLAN**  
1:100

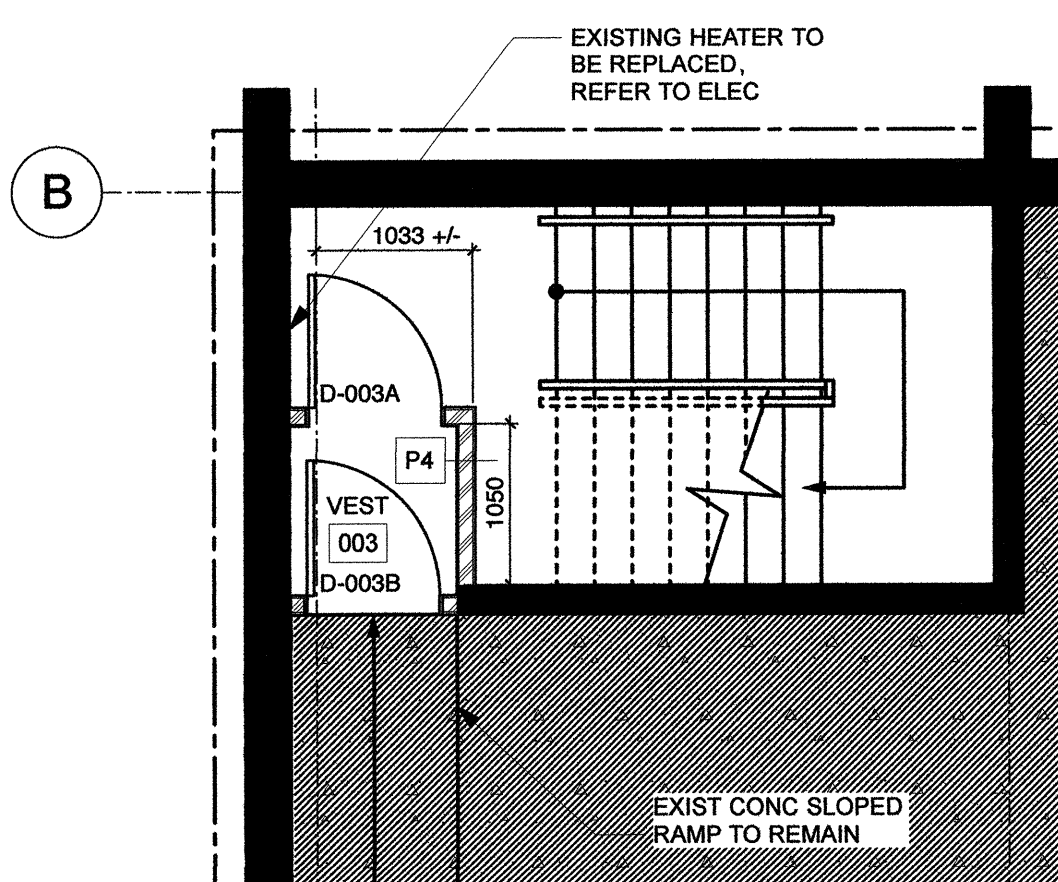

**2 VEST 003 ENLARGED PLAN**  
1:50

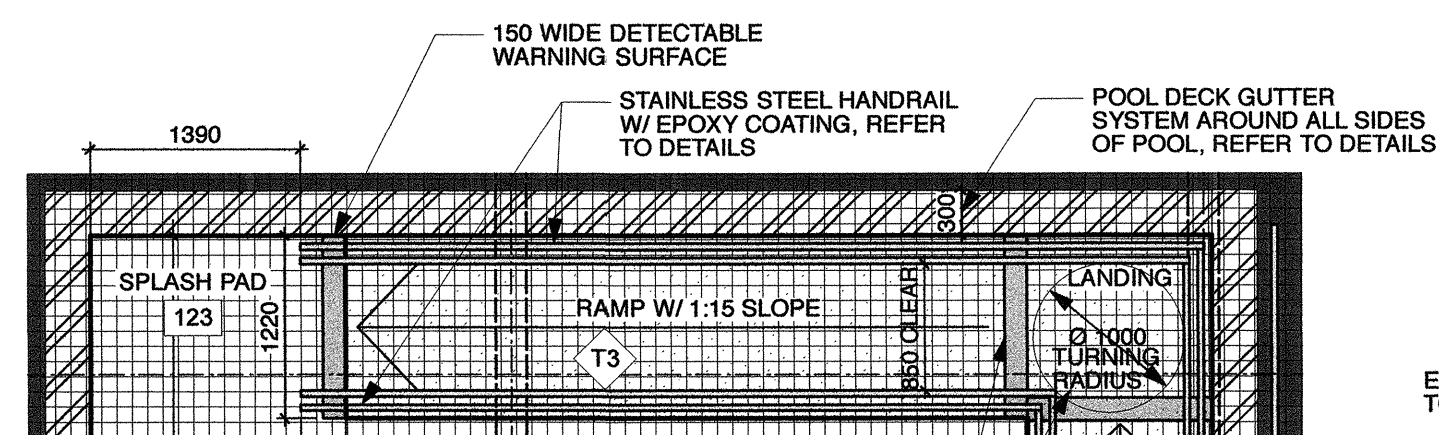

**3 POOL RAMP ENLARGED PLAN**  
1:50

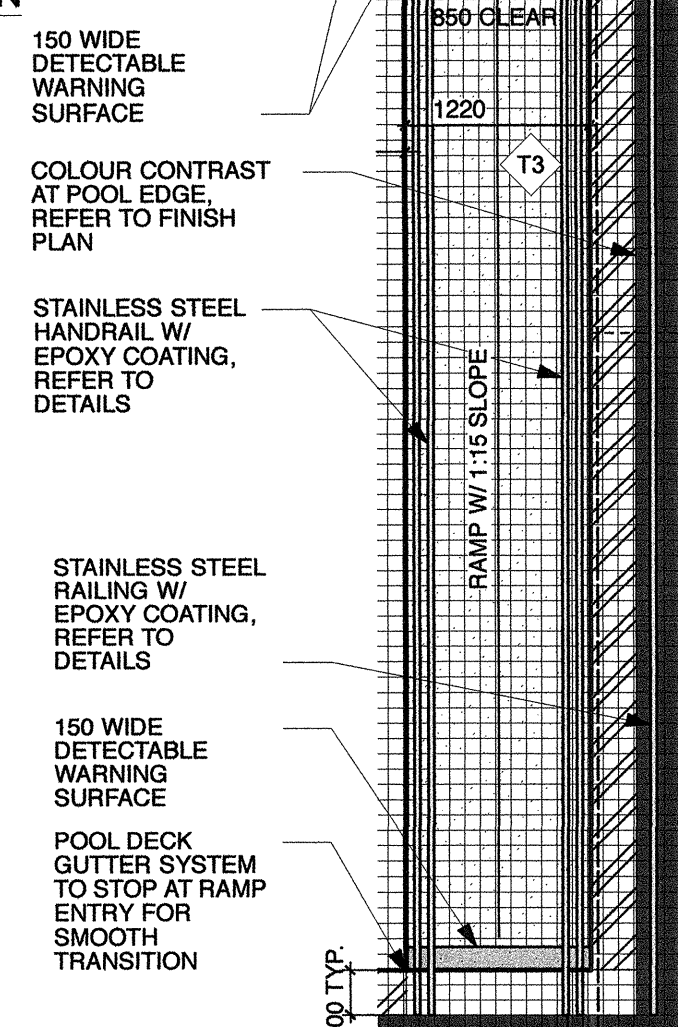

**4 CORRIDOR 119 & F CHANGE 115 ENLARGED PLAN**  
1:50

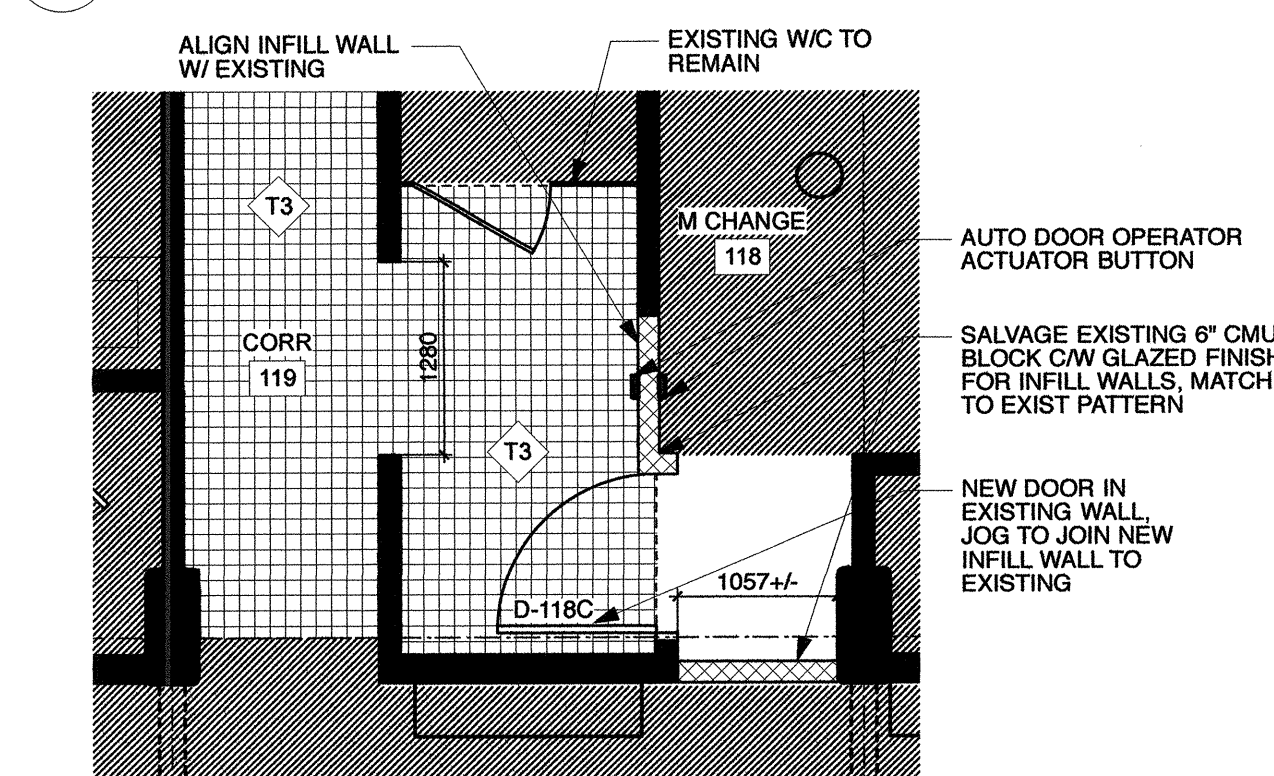

**5 CORRIDOR 119 & M CHANGE 118 ENLARGED PLAN**  
1:50

**FOUNDATION PLAN LEGEND:**

- STRUCTURAL CONCRETE SLAB
- NEW 150 DIA. PERFORATED WEeping TILE LINE. SLOPE TO LOW POINT 1% MIN.
- NEW 150 DIA. NON-PERFORATED WEeping TILE LINE. SLOPE TO SUMP PIT 2% MIN.
- 1 HR. RATED FIRE SEPARATION

**FOUNDATION KEYNOTES:**

1. STRUCTURAL SLAB ON VOID FORM. NO CRAWLSPACE BENEATH. REFER TO STRUCT.
2. 150 Ø PERFORATED WEeping TILE C/W FILTER SOCK
3. SUMP PIT (REFER TO STRUCTURAL & MECH)
4. LOCATION OF STRUCTURAL GRADE BEAMS. REFER TO STRUCT
5. 150 Ø NON-PERFORATED LEADER TO SUMP PIT PROVIDED BY MECH (REFER TO MECH)
6. SUMP PUMP DISCHARGE ABOVE GRADE INTO SOLID PIPE TO BE SLOPED & BURIED UNDER GRAVEL SURFACE TO BEYOND MECHANICAL ENCLOSURE
7. SURFACE MTD FIRE EXTINGUISHER
8. TYP. FENCE PILES. REFER TO STRUCT & DETAILS
9. NEW OPENING IN EXIST FLOOR ABOVE INTO MECHANICAL CHASE UP TO ROOF
10. FLOOR DRAIN IN CRAWLSPACE SLAB. REFER TO MECH
11. MECHANICAL DUCT, REFER TO MECH
12. NEW CRAWLSPACE ACCESS LADDER REFER TO DETAIL 4/A4-02
13. SAWCUT EXISTING FOUNDATION WALL AS REQUIRED FOR NEW CRAWLSPACE DOOR. 1000x1000 R.O. REFER TO DOOR SCHEDULE.
14. NEW CONC. SLAB IN EXIST. BASEMENT. REFER TO STRUCT.

**FOUNDATION PLAN GENERAL NOTES:**

1. NEW F1 FLOOR SLAB OVER ENTIRE CRAWLSPACE (001) AND MECHANICAL SPACE (004) AREAS. REFER TO FLOOR SCHEDULE.
2. EXISTING WEeping TILE TO REMAIN. MODIFY AS REQUIRED. EXISTING SLOPES TO BE MAINTAINED.