

# SEVEN OAKS POOL RENOVATION AND ADDITION

<p><b>OWNER</b></p> <p>CITY OF WINNIPEG PLANNING, PROPERTY &amp; DEVELOPMENT DEPT 4F- 185 KING ST. WINNIPEG, MANITOBA R3B 1J1</p> <p>V. 204 - 986 - 2570</p> <p>CONTACT: EVAN C. WIEBE EWIEBE@WINNIPEG.CA</p>	<p><b>ARCHITECT</b></p> <p>PRAIRIE ARCHITECTS INC. 300-141 BANNATYNE AVENUE WINNIPEG, MANITOBA R3B 0R3</p> <p>V. 204 - 956 - 0938</p> <p>CONTACT: DAMIEN FENEZ DAMIEN@PRAIRIEARCHITECTS.CA</p>	<p><b>STRUCTURAL ENGINEER</b></p> <p>WOLF FROM ENGINEERING 245 WARDLAW AVENUE WINNIPEG, MANITOBA R3L 0L5</p> <p>V. 204 - 452 - 0041</p> <p>CONTACT: JON REID JONR@WOLFFROMENG.COM</p>	<p><b>MECHANICAL ENGINEER</b></p> <p>KGS GROUP 3RD FLOOR, 865 WAVERLEY STREET WINNIPEG, MANITOBA R3T 5P4</p> <p>V. 204 - 896-1209</p> <p>CONTACT: SCOTT CORDEN SCORDEN@KGSGROUP.COM</p>	<p><b>ELECTRICAL ENGINEER</b></p> <p>KGS GROUP 3RD FLOOR, 865 WAVERLEY STREET WINNIPEG, MANITOBA R3T 5P4</p> <p>V. 204 - 896-1209</p> <p>CONTACT: LUCIEN LALONDE LLALONDE@KGSGROUP.COM</p>	<p><b>BUILDING COMMISSIONER</b></p> <p>INTEGRATED DESIGNS 420-70 ARTHUR ST. WINNIPEG, MANITOBA R3B 1G7</p> <p>V. 204 - 669-6818</p> <p>CONTACT: CHARLES EVANCIO EVANCIO@I-DESIGNS.CA</p>	<p><b>WATERPARK DESIGN</b></p> <p>WESTERN RECREATION &amp; DEVELOPMENT INC. 191 EAGLE DRIVE WINNIPEG, MANITOBA R2R 1V4</p> <p>V. 204 - 633-7209</p> <p>CONTACT: JEFF MCCARRON JEFF@WATERPARKS.CA</p>	<p><b>LEED</b></p> <p>PRAIRIE ARCHITECTS INC. 300-141 BANNATYNE AVE. WINNIPEG, MANITOBA R3B 0R3</p> <p>V. 204 - 956 - 0938</p> <p>CONTACT: ALARA MATSYK ALARA@PRAIRIEARCHITECTS.CA</p>
---	--	---	---	--	--	--	--

## DRAWING INDEX

**SCHEDULES**

A0-00 TITLE SHEET

A0-01 SCHEDULES AND GENERAL NOTES

A0-02 BUILDING CODE SUMMARY

**CIVIL DRAWINGS**

C1-00 MUNICIPAL UNDERGROUND SERVICES LAND DRAINAGE CONNECTION

**LANDSCAPE DRAWINGS**

L-001 REMOVALS PLAN

L-101 SITE PLAN

L-102 ENTRY PLAZA MATERIALS & PLANTING PLAN

L-103 ENTRY PLAZA LAYOUT & GRADING PLAN

L-501 DETAIL SECTIONS

L-502 DETAILS

**ARCHITECTURAL DRAWINGS**

A2-00 DEMOLITION PLANS

A2-01 BASEMENT FLOOR PLAN & DETAILS

A2-02 MAIN FLOOR & ENLARGED FLOOR PLANS

A2-03 MAIN FLOOR RCP & MEZZ PLAN

A2-04 ROOF PLAN

A2-05 MAIN FLOOR FINISHES PLAN

A3-01 EXTERIOR ELEVATIONS

A3-02 WINDOW SCHEDULE

A4-01 BUILDING SECTIONS

A4-02 WALL SECTIONS

A4-03 WALL SECTIONS

A4-04 WALL SECTIONS

A4-05 WALL SECTIONS

A4-06 WALL SECTIONS

A4-07 WALL SECTIONS

A4-08 WALL SECTIONS

A5-01 SECTION DETAILS

**ARCHITECTURAL DRAWINGS CONTINUED...**

A5-02 SECTION DETAILS

A5-03 SECTION DETAILS

A6-01 PLAN DETAILS

A6-02 PLAN DETAILS

A7-01 INTERIOR ELEVATIONS

A7-02 INTERIOR ELEVATIONS

A7-03 INTERIOR ELEVATIONS

A7-04 INTERIOR ELEVATIONS

A8-01 MILLWORK DETAILS RECEPTION DESK

A8-02 MILLWORK DETAILS RECEPTION DESK

A8-03 MILLWORK DETAILS

**STRUCTURAL DRAWINGS**

S-00 GENERAL NOTES & SCHEDULES

S-01 GENERAL NOTES & TYPICAL DETAILS

S-02 BASEMENT & FOUNDATION FRAMING PLAN

S-03 MAIN FLOOR FRAMING PLAN

S-04 MEZZANINE FRAMING PLAN

S-05 ROOF FRAMING PLAN

S-06 BUILDING SECTIONS

S-07 SECTIONS & DETAILS

S-08 SECTIONS & DETAILS

S-09 SECTIONS & DETAILS

S-10 SECTIONS & DETAILS

S-11 DETAILS

**MECHANICAL DRAWINGS**

M0-00 DRAWING LIST & MASTER LEGEND

M1-00 BASEMENT FLOOR PLAN - PLUMBING & HVAC DEMO

M1-01 MAIN FLOOR PLAN - PLUMBING & HVAC DEMO

M1-02 MEZZANINE FLOOR PLAN - HVAC DEMO

M1-03 BASEMENT/MAIN FLOOR PLAN - FIRE PROTECTION DEMO

M2-00 BASEMENT FLOOR PLAN - NEW PLUMBING

**MECHANICAL DRAWINGS CONTINUED...**

M2-01 MAIN FLOOR PLAN - NEW PLUMBING

M3-00 BASEMENT FLOOR PLAN - NEW HVAC

M3-01 MAIN FLOOR PLAN - NEW HVAC

M3-02 MEZZANINE FLOOR PLAN - NEW HVAC

M3-03 ROOF PLAN - NEW HVAC

M3-04 ENLARGED MEZZANINE PLAN - NEW HVAC

M4-00 BASEMENT FLOOR PLAN - NEW FIRE PROTECTION

M4-01 MAIN FLOOR PLAN - NEW FIRE PROTECTION

M4-02 MEZZANINE FLOOR PLAN - NEW FIRE PROTECTION

M5-00 SECTIONS AND DETAILS

M5-01 SECTIONS AND DETAILS

M5-02 SECTIONS AND DETAILS

M6-00 PLUMBING SCHEMATIC

M6-01 PIPING SCHEMATICS

M6-02 GAS PIPING SCHEMATIC

M6-03 HVAC CONTROL SCHEMATIC

**ELECTRICAL DRAWINGS**

E0-00 SYMBOL LEGEND AND DRAWING LIST

E0-01 SINGLE LINE DIAGRAM & LOAD CALCULATIONS

E1-00 CRAWLSPACE POWER & SYSTEMS - DEMO

E1-01 MAIN FLOOR POWER & SYSTEMS - DEMO

E1-02 MEZZANINE POWER & SYSTEMS - DEMO

E2-00 CRAWLSPACE LIGHTING - DEMO

E2-01 MAIN FLOOR LIGHTING - DEMO

E2-02 MEZZANINE LIGHTING - DEMO

E3-00 CRAWLSPACE POWER & SYSTEMS - NEW

E3-01 MAIN FLOOR POWER & SYSTEMS - NEW

E3-02 MEZZANINE POWER & SYSTEMS - NEW

E3-03 ROOF PLAN - NEW

E4-00 CRAWLSPACE LIGHTING - NEW

E4-01 MAIN FLOOR LIGHTING - NEW

E4-02 MEZZANINE LIGHTING - NEW

**ELECTRICAL DRAWINGS CONTINUED...**

E5-00 LUMINAIRE SCHEDULE

E5-01 EQUIPMENT SCHEDULE

E5-02 PANEL SCHEDULES & DETAILS

E6-00 FIRE ALARM DETAILS

E6-01 SCHEMATIC DIAGRAMS AND DETAILS

E6-02 FIRE ALARM RISER DIAGRAM

**POOL EQUIPMENT DRAWINGS**

SP-1 POOL & SPRAY PAD PIPING

SP-2 RESERVOIR SECTIONS & DATA

## GENERAL NOTES:

- THESE DRAWINGS SHALL NOT BE SCALED.
- THE CONTRACTOR IS TO REPORT ANY DISCREPANCIES PRIOR TO COMMENCEMENT OF WORK
- THE CONTRACTOR IS TO REVIEW AND COORDINATE ALL ARCHITECTURAL, STRUCTURAL, MECHANICAL, AND ELECTRICAL DRAWINGS FOR OPENINGS THROUGH FLOORS, WALL, AND ROOFS.
- ALL PENETRATIONS THROUGH FIRE RATED ASSEMBLIES ARE TO BE FIRE-STOPPED AND SEALED WITH ULC APPROVED FIRE-STOPPING TO MAINTAIN THE INTEGRITY OF THE FIRE SEPARATION, AND PROVIDE A SMOKE-TIGHT BARRIER.
- ALL PRODUCTS AND MATERIALS ARE TO BE USED AND INSTALLED IN STRICT ACCORDANCE WITH MANUFACTURER'S SPECIFICATIONS.

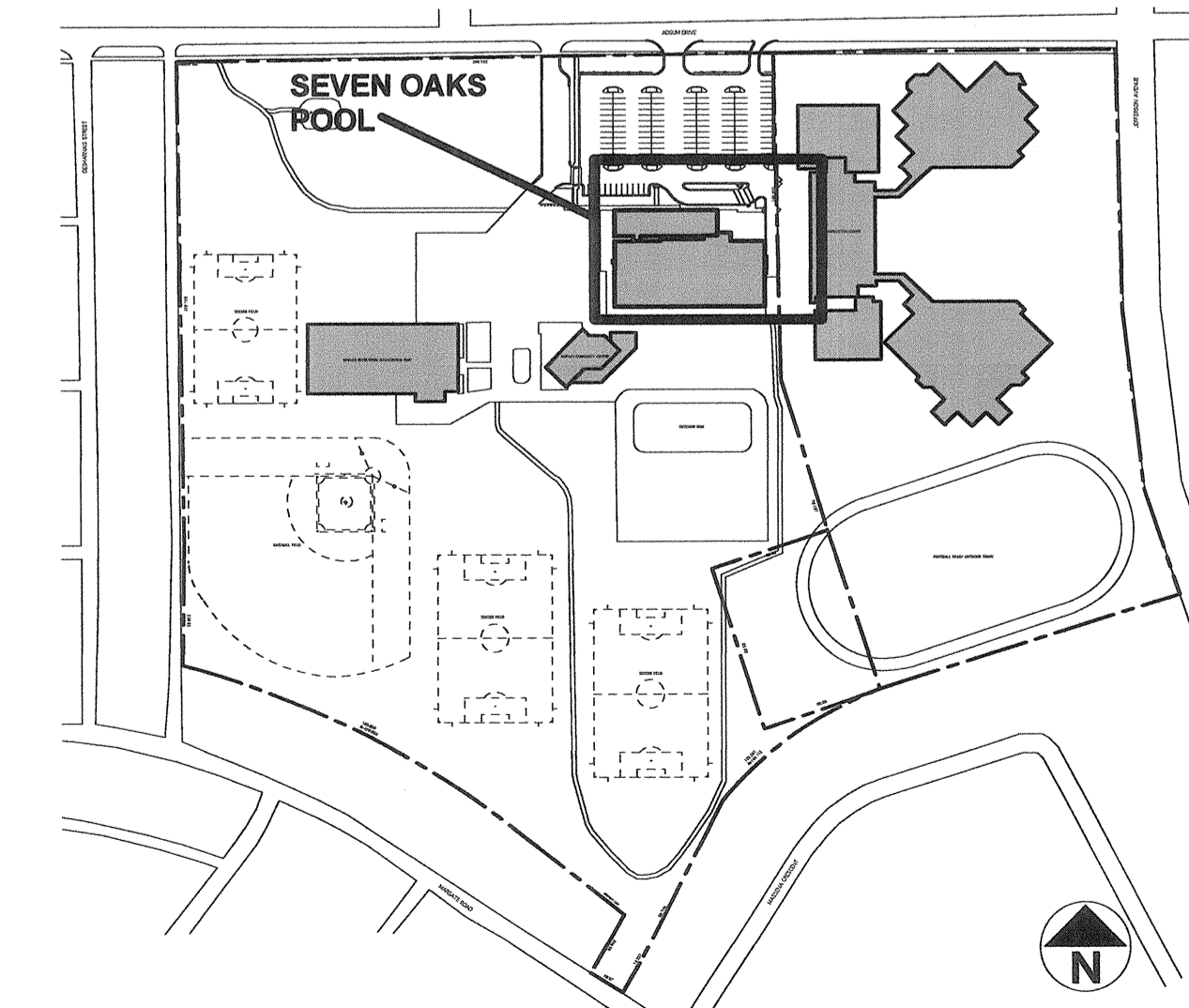

SITE PLAN / KEY PLAN

Issue / rev.	date	issue notes
3	2016.07.15	issued for construction
2	2016.06.13	99% review
1	2015.12.02	issued for class 1 pricing

## professional seals

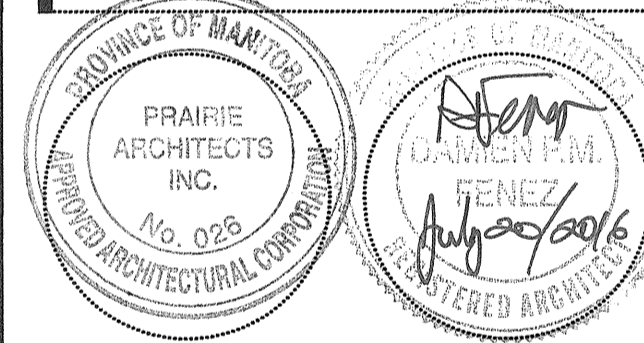

## project information

**SEVEN OAKS POOL RENOVATION & ADDITION**

444 ADSUM DRIVE  
WINNIPEG, MB  
CANADA

## client

CITY OF WINNIPEG  
4TH FLOOR - 85 KING ST.  
WINNIPEG, MB

## drawing information

## TITLE SHEET

drawn by: **LW**  
approved by: **DF**

scale:  
date issued: **2016.07.15**  
proj. #: **2014.66**  
rev. #: **R-0**

**SEVEN OAKS POOL RENOVATION & ADDITION**  
BID OPPORTUNITY NO. 645-2016

**A0 00**

This drawing must not be scaled. The contractor shall verify all dimensions and other data on site prior to commencement of work. All discrepancies, errors, and omissions are to be reported to the architect, drawing and specifications, as instruments of service, are the property of the architect. The copyright in this same being reserved to him. No reproduction may be made without the permission of the architect, and when made, must bear his name. All prints to be returned to the architect on request.