

issue / rev.	date	issue notes
5	2016.08.16	addendum 01
4	2016.07.12	issued for construction
3	2016.06.13	issued for 99% review
2	2015.12.02	issued for class 1 pricing
1	2015.03.02	issued for class 'c' pricing

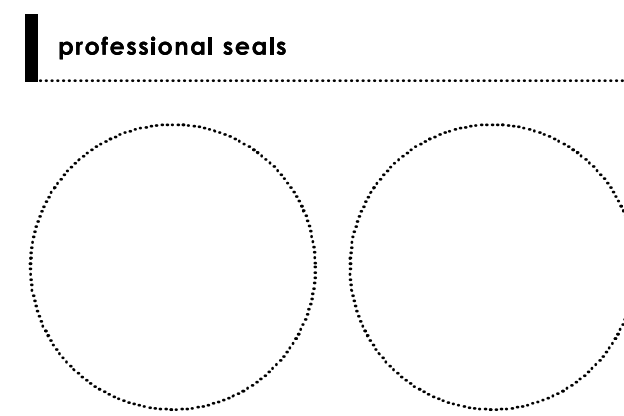

project information

SEVEN OAKS POOL RENOVATION & ADDITION
444 ADSUM DRIVE
WINNIPEG, MB
CANADA

client

CITY OF WINNIPEG
4TH FLOOR - 85 KING ST.
WINNIPEG, MB

drawing information

BASEMENT FLOOR PLAN & DETAILS
drawn by: LW
approved by: DF
scale: 1:100
date issued: 2016.07.15
proj. #: 2014.66
rev. #: R-0

1 BASEMENT FLOOR PLAN
1:100

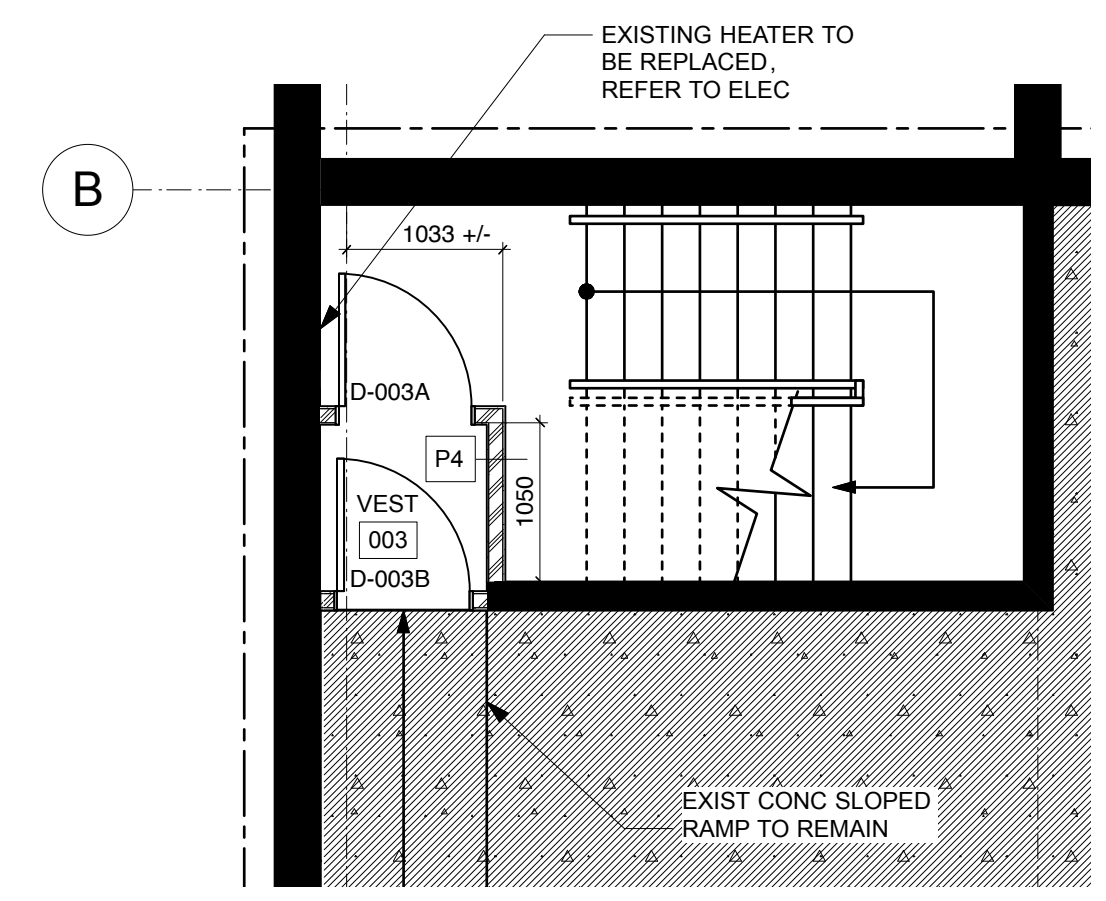

2 VEST 003 ENLARGED PLAN
1:50

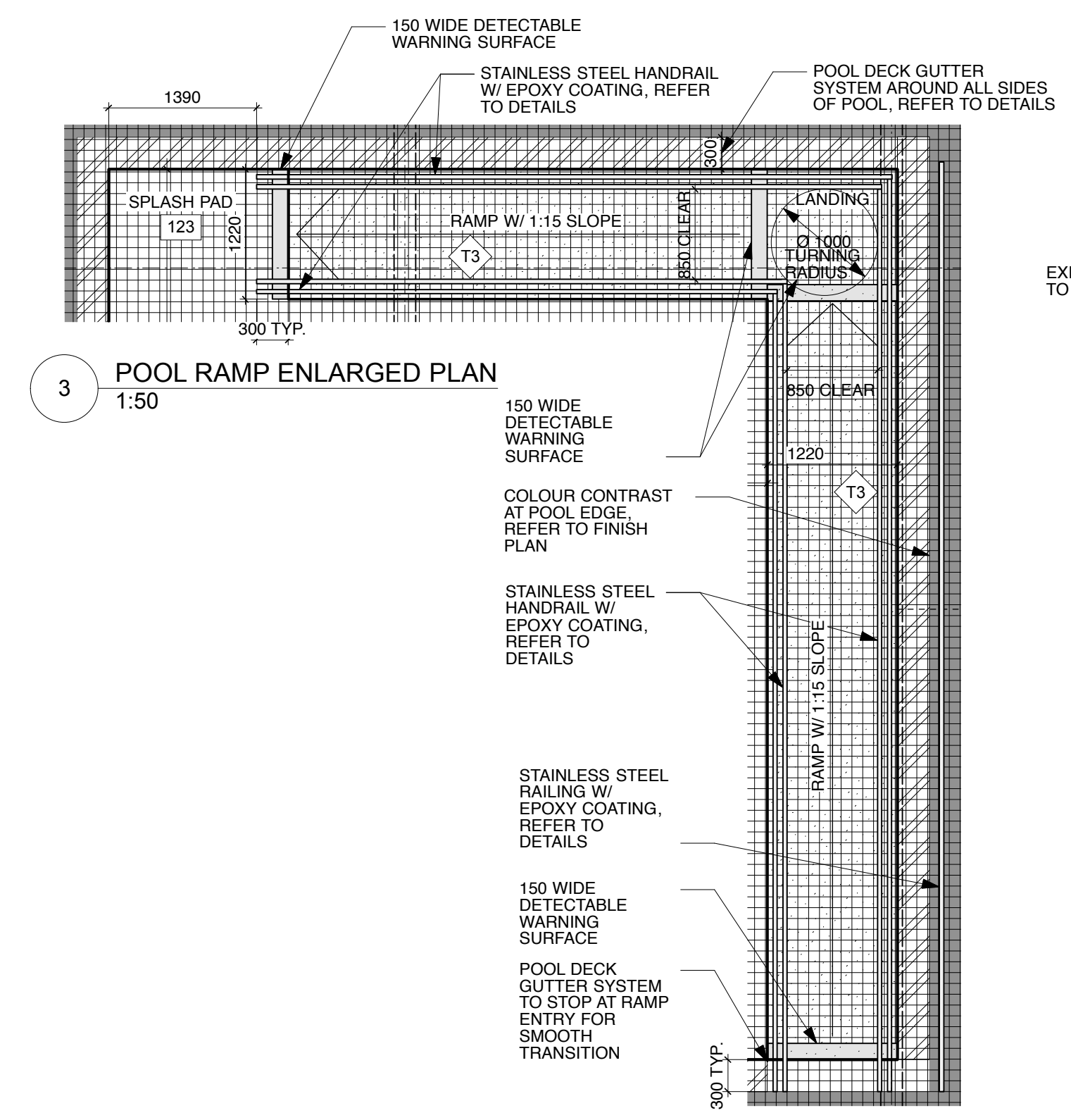

3 POOL RAMP ENLARGED PLAN
1:50

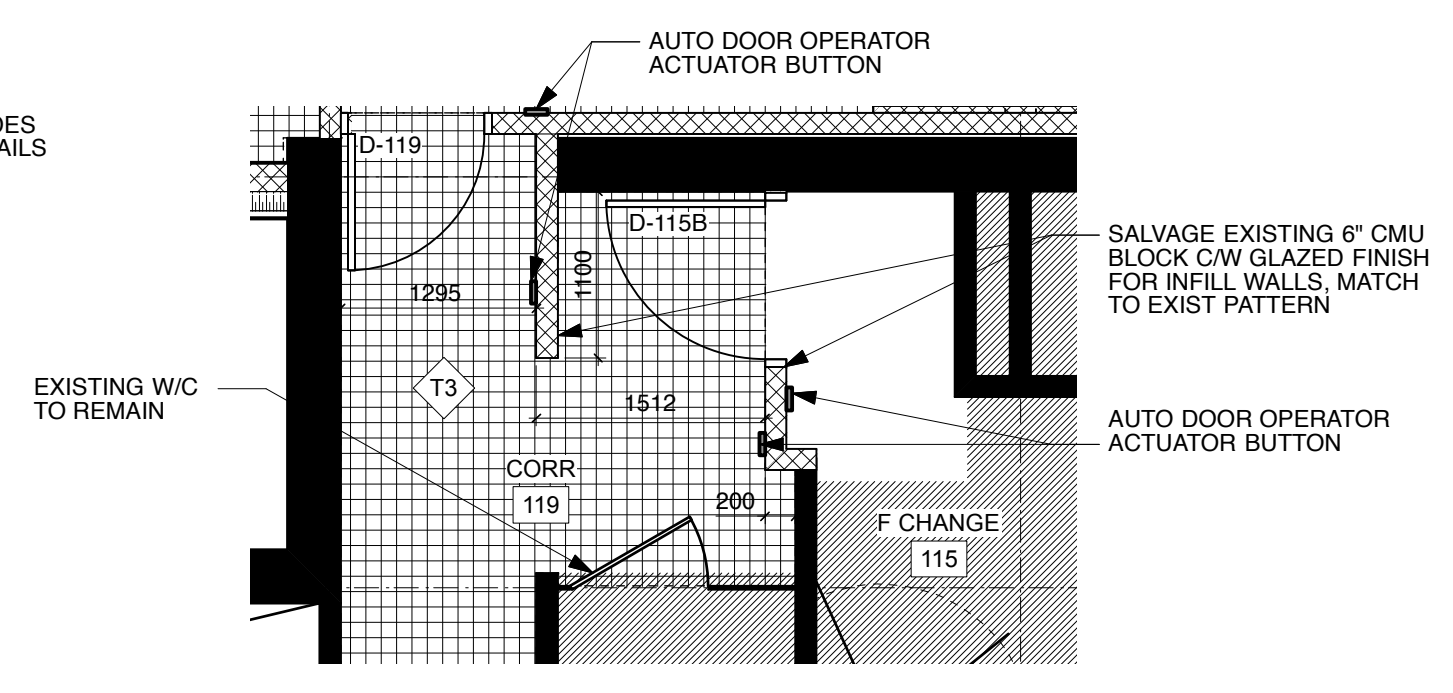

4 CORRIDOR 119 & F CHANGE 115 ENLARGED PLAN
1:50

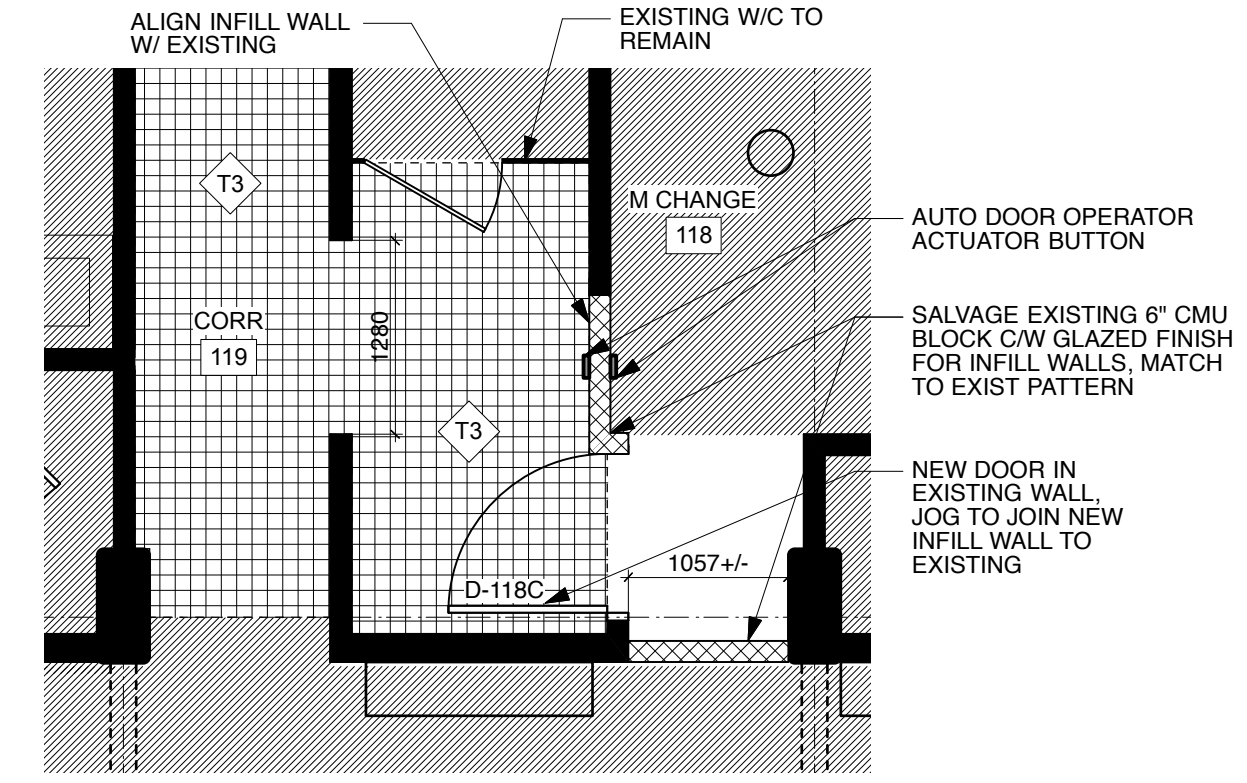

5 CORRIDOR 119 & M CHANGE 118 ENLARGED PLAN
1:50

- FOUNDATION PLAN LEGEND:**
- STRUCTURAL CONCRETE SLAB
 - NEW 150 DIA. PERFORATED WEeping TILE LINE. SLOPE TO LOW POINT 1% MIN.
 - NEW 150 DIA. NON-PERFORATED WEeping TILE LINE. SLOPE TO SUMP PIT 2% MIN.
 - 1 HR. RATED FIRE SEPARATION
- FOUNDATION KEYNOTES:**
- STRUCTURAL SLAB ON VOID FORM. NO CRAWLSPACE BENEATH. REFER TO STRUCT.
 - 150 Ø PERFORATED WEeping TILE C/W FILTER SOCK
 - SUMP PIT (REFER TO STRUCTURAL & MECH)
 - LOCATION OF STRUCTURAL GRADE BEAMS. REFER TO STRUCT
 - 150 Ø NON-PERFORATED LEADER TO SUMP PIT PROVIDED BY MECH (REFER TO MECH)
 - SUMP PUMP DISCHARGE TO STORM SYSTEM. REFER TO CIVIL & MECH.
 - SURFACE MTD FIRE EXTINGUISHER
 - TYP. FENCE PILES, REFER TO STRUCT & DETAILS
 - NEW OPENING IN EXIST FLOOR ABOVE INTO MECHANICAL CHASE UP TO ROOF
 - FLOOR DRAIN IN CRAWLSPACE SLAB. REFER TO MECH
 - MECHANICAL DUCT. REFER TO MECH
 - NEW CRAWLSPACE ACCESS LADDER REFER TO DETAIL 4/A4-02.
 - SAWCUT EXISTING FOUNDATION WALLS REQUIRED FOR NEW CRAWLSPACE DOOR. 1000X1000 R.O. REFER TO DOOR SCHEDULE.
 - NEW CONC. SLAB IN EXIST. BASEMENT. REFER TO STRUCT.

- FOUNDATION PLAN GENERAL NOTES:**
- NEW F1 FLOOR SLAB OVER ENTIRE CRAWLSPACE (001) AND MECHANICAL SPACE (004) AREAS. REFER TO FLOOR SCHEDULE.
 - EXISTING WEeping TILE TO REMAIN. MODIFY AS REQUIRED. EXISTING SLOPES TO BE MAINTAINED.