

PHOTO #1



PHOTO #2

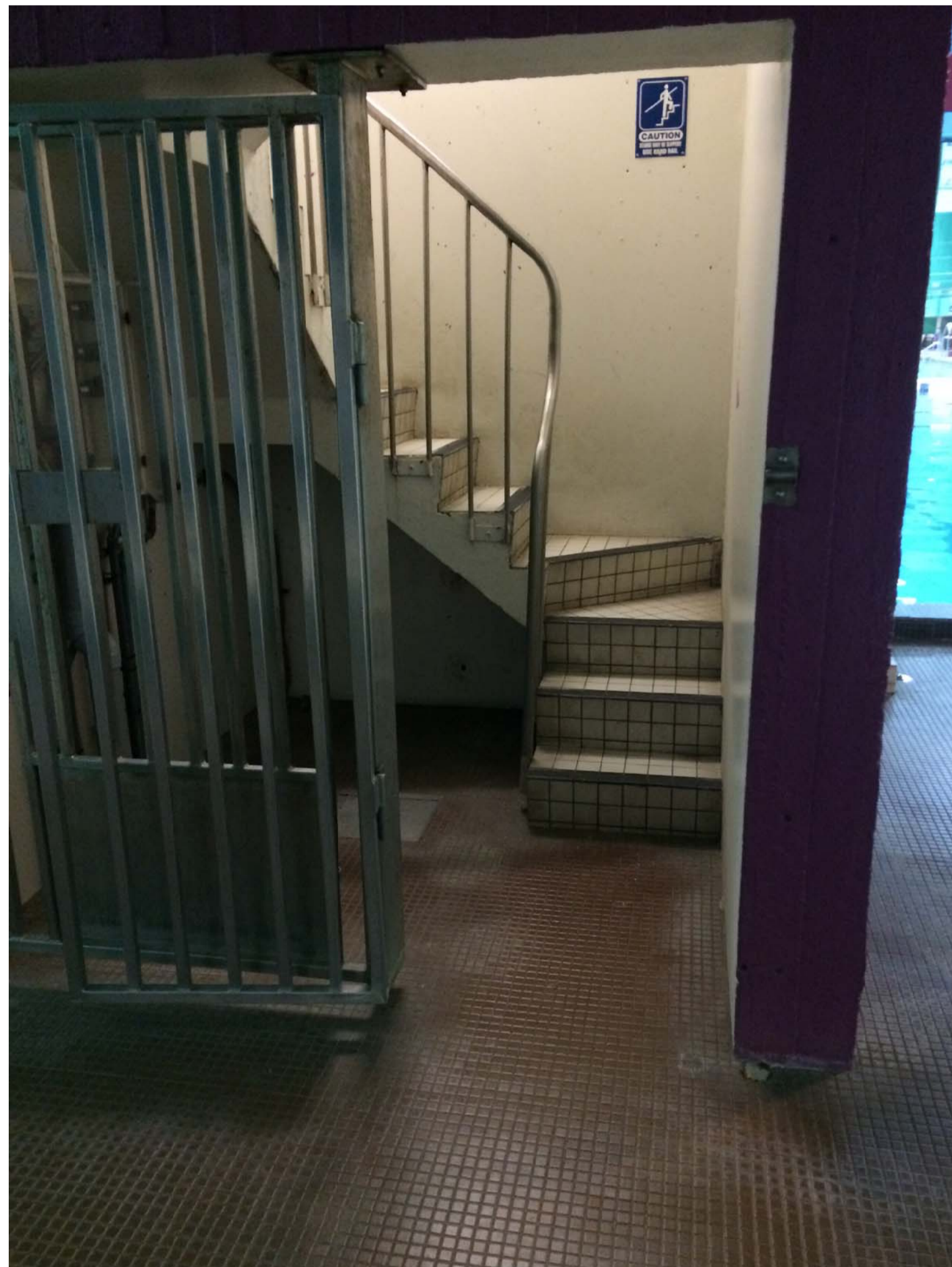

PHOTO #3



PHOTO #4

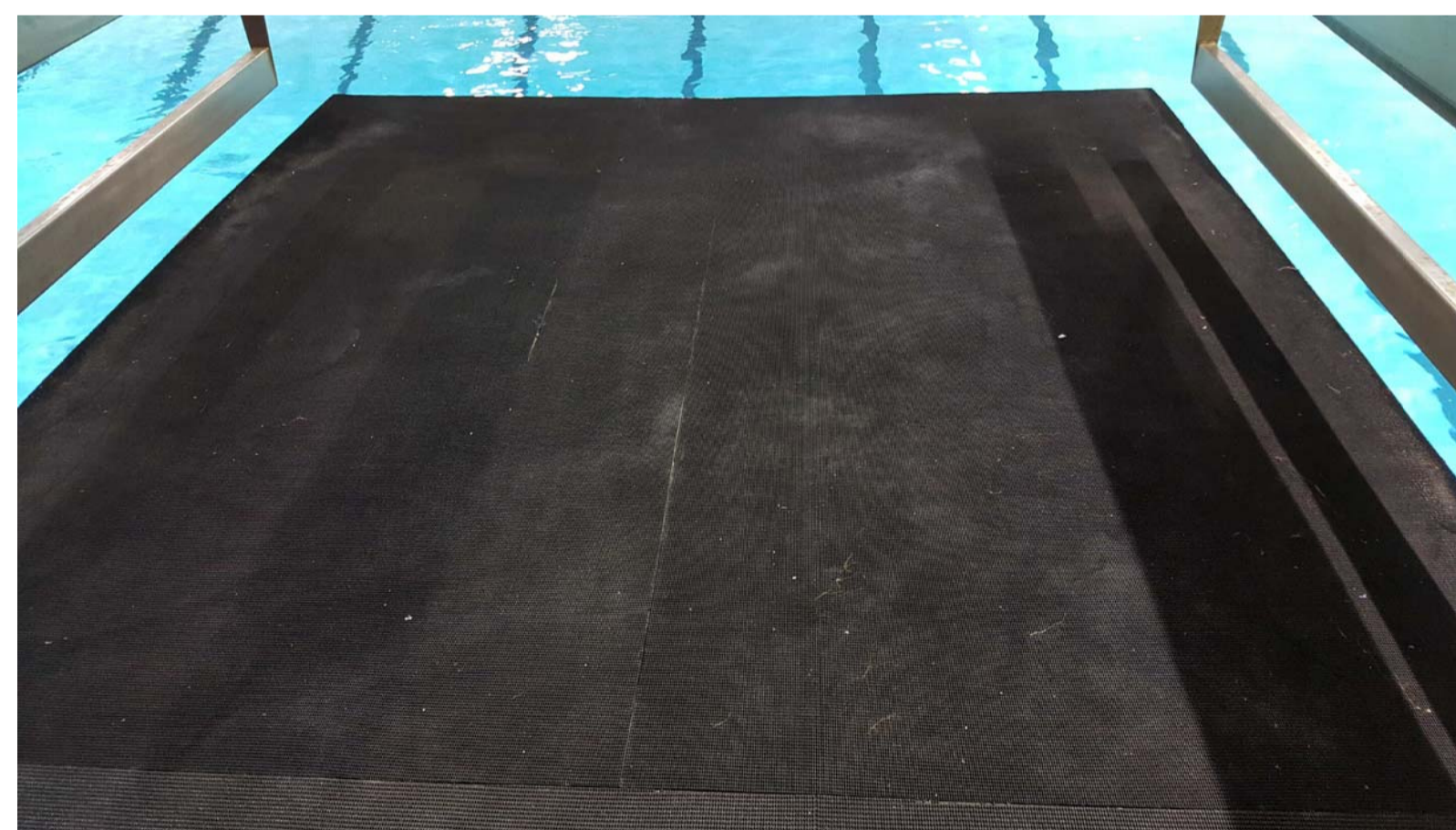

PHOTO #5



PHOTO #6

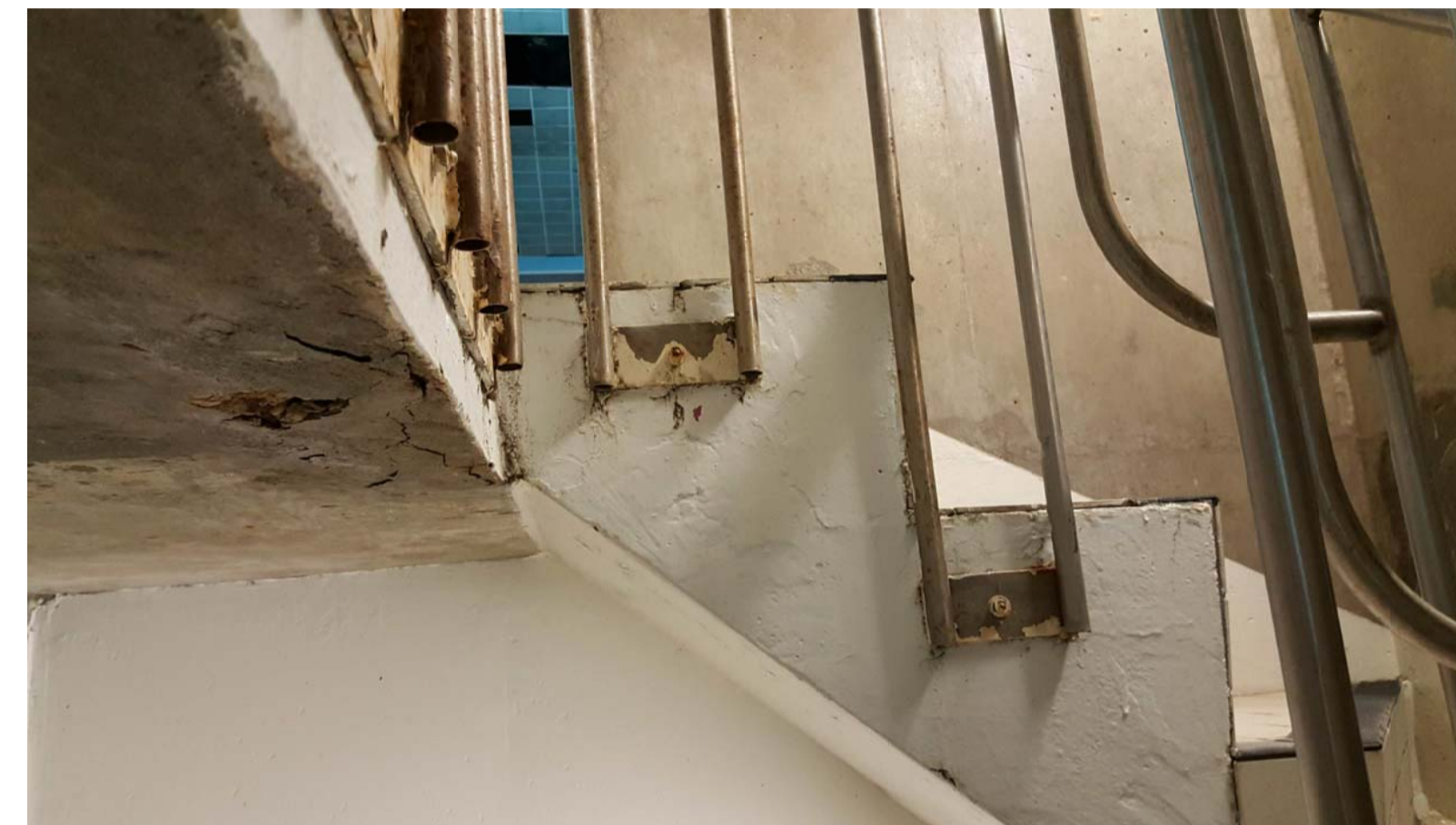

PHOTO #7

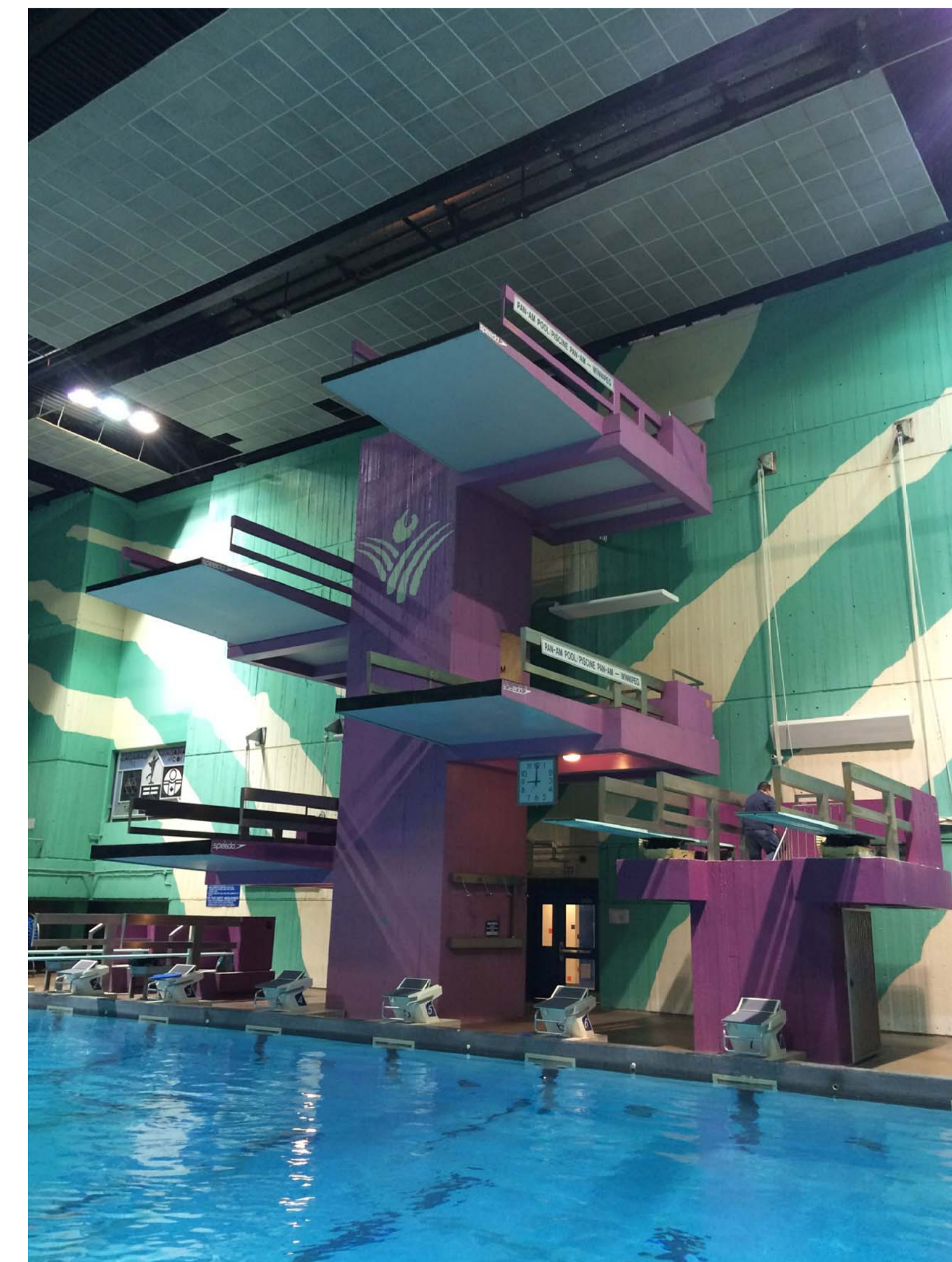

PHOTO #8

NOTES:

THESE DRAWINGS SHALL NOT BE SCALED.
 THE CONTRACTOR SHALL VISIT THE SITE AND SATISFY ONESELF ALL DIMENSIONS, DATUM, AND DETAILED INFORMATION SHOWN ARE CORRECT.
 ALL PRODUCTS AND MATERIALS TO BE USED AND INSTALLED SHALL CONFORM WITH MANUFACTURER'S SPECIFICATIONS & APPLICABLE CODES.
 THE CONTRACTOR SHALL BE RESPONSIBLE TO PATCH AND MAKE GOOD ALL EXISTING CONSTRUCTION AFFECTED BY THE REMOVAL OF ALL ITEMS FORMING THE PART OF THE RENOVATION WORK.
 WHERE NEW FLOORING IS TO BE INSTALLED IN EXISTING AREAS (REFER TO FLOOR FINISH SCHEDULE) THE EXISTING FLOORING SURFACE MUST BE REMOVED, UNLESS OTHERWISE NOTED. ALL FLOOR SURFACES SHALL BE PREPARED IN ACCORDANCE TO MANUFACTURER'S RECOMMENDATIONS FOR INSTALLATION OF NEW FLOOR.
 WHERE PAINTING OF EXISTING WALLS IS INDICATED, THESE WALLS MUST BE CLEANED OF ANY EXISTING WALL COVERING, PATCHED & PREPARED TO ACCEPT NEW MATERIAL, UNLESS OTHERWISE NOTED.

0	ISSUED FOR CONSTRUCTION	JKR	APR 12 2016
No.	REVISION/DESCRIPTION	BY	DATE

SEAL



DRAWN	JKR	CHECKED	JAW	DESIGNED	SON	APPROVED
DATE	2016.04.07	USER APPROVAL				

THE CITY OF WINNIPEG
 PLANNING, PROPERTY AND DEVELOPMENT DEPARTMENT
 MUNICIPAL ACCOMMODATIONS DIVISION
 3-65 GARRY STREET, R3C 4K4

PROJECT
 DIVING TOWER STRUCTURAL REPAIRS
 PAN-AM POOL

25 POSEIDON BAY
 SHEET TITLE
 SITE PHOTOS

SCALE	PROJECT No:	SHEET No:
N.T.S.	2016-033	S2