

- GENERAL NOTES:**
- EXIST GLAZED BLOCK TO REMAIN, SALVAGE FROM DEMO'D AREAS FOR INFILL & REPAIR AS REQ'D FOR ALL AREAS WHERE EXISTING WALLS ARE TO REMAIN AND ARE ADJACENT IN SAME SPACE; FEMALE CHANGE 115, MALE CHANGE 117, CORR 118
 - ENSURE SMOOTH TRANSITION FROM NEW TO EXIST FLOOR FINISHES FOR ACCESSIBILITY.
 - TILE IN POOL BASIN & RAMP ON ALL SIDES, HORIZONTAL & VERTICAL
 - REFER TO ROOM FINISH SCHEDULE & SPECIFICATION
 - ELEVATION MARKERS INDICATE T/O CONCRETE SLAB ELEVATIONS.
 - IN AREAS WHERE NEW TILE IS BEING INSTALLED ON AN EXISTING CONCRETE SLAB, PROVIDE 25-50MM MORTAR BED AND SLOPE TOWARDS DRAIN LOCATIONS. REFER TO FLOOR TYPE 6/A0-01 SCHEDULES.
- FINISH PLAN KEYNOTES:**
- EXIST BRICK VENEER FINISH TO REMAIN
 - CONC. BLOCK LOCKER BASES, REFER TO DETAIL 7/A5-04
 - EXISTING FLOOR FINISH TO REMAIN
 - DEPTH MARKING & NO DIVING SYMBOL IN TILE
 - TILE ON VERTICAL SURFACE, REFER TO DETAILS
 - DECK DRAINS, REFER TO MECH
 - GUTTER SYSTEM, REFER TO DETAILS
 - LINE INDICATES TRANSITION FROM EXISTING CONCRETE SLAB TO NEW.

issue / rev.	date	issue notes
1	2017.01.12	ADDENDUM 6
0	2016.12.08	ISSUED FOR CONSTRUCTION

professional seals

project information

SEVEN OAKS POOL RENOVATION & ADDITION

444 ADSUM DRIVE
WINNIPEG, MB
CANADA

client

CITY OF WINNIPEG
4TH FLOOR - 85 KING ST.
WINNIPEG, MB

drawing information

FINISH PLAN

drawn by: **LW**
approved by: **DF**

scale: **1:100**
date issued: **2017.01.12**
proj. #: **2014.66**
rev. #: **R-1**

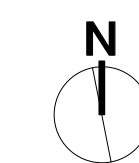

This drawing must not be used, copied, or reproduced in any way without the written permission of Prairie Architects Inc. All dimensions and other data on this plan to be used for construction of work. All discrepancies, errors, and omissions are to be reported to the architect. Drawing and specifications are the property of the architect. No reproduction may be made without the permission of the architect. All rights reserved. This drawing is the property of the architect. No reproduction may be made without the permission of the architect. All rights reserved.