

A1 SIZE - 594mm x 841mm

©CH2M HILL 2015. ALL RIGHTS RESERVED.

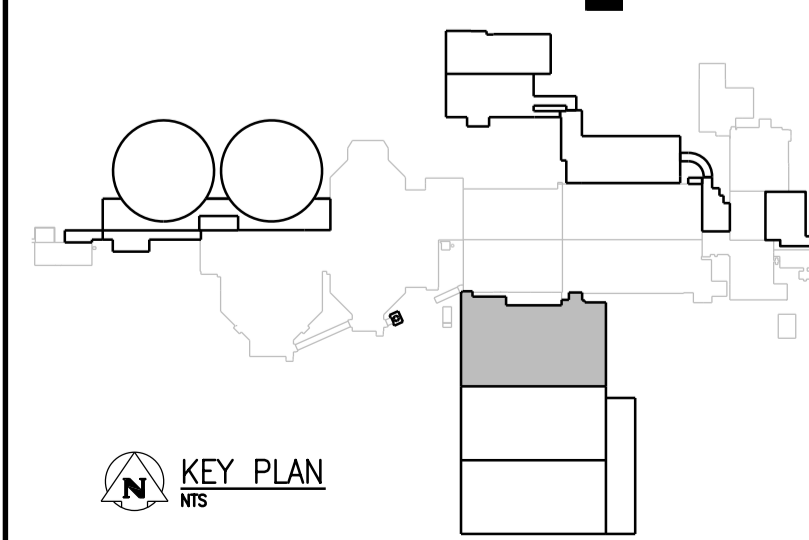

- NOTES:**
- REFER TO DRAWING 1-0102-SGAD-A001 FOR GENERAL STRUCTURAL NOTES.
 - PROVIDE 200mm THICK VOID FORMS BETWEEN SOIL AND CONCRETE SLAB.
 - ELEVATIONS OF NEW CHANNELS TO MATCH ELEVATION OF EXISTING CHANNELS. FIELD VERIFY ELEVATION NOTIFY CONTRACT ADMINISTRATOR OF DISCREPANCIES.
 - FIELD VERIFY ELEVATION AND LOCATION OF EXISTING PILES AND PILE CAPS. NOTIFY CONTRACT ADMINISTRATOR OF DISCREPANCIES.
 - SEE DETAIL 4 FOR PILE EMBEDMENT DETAIL.

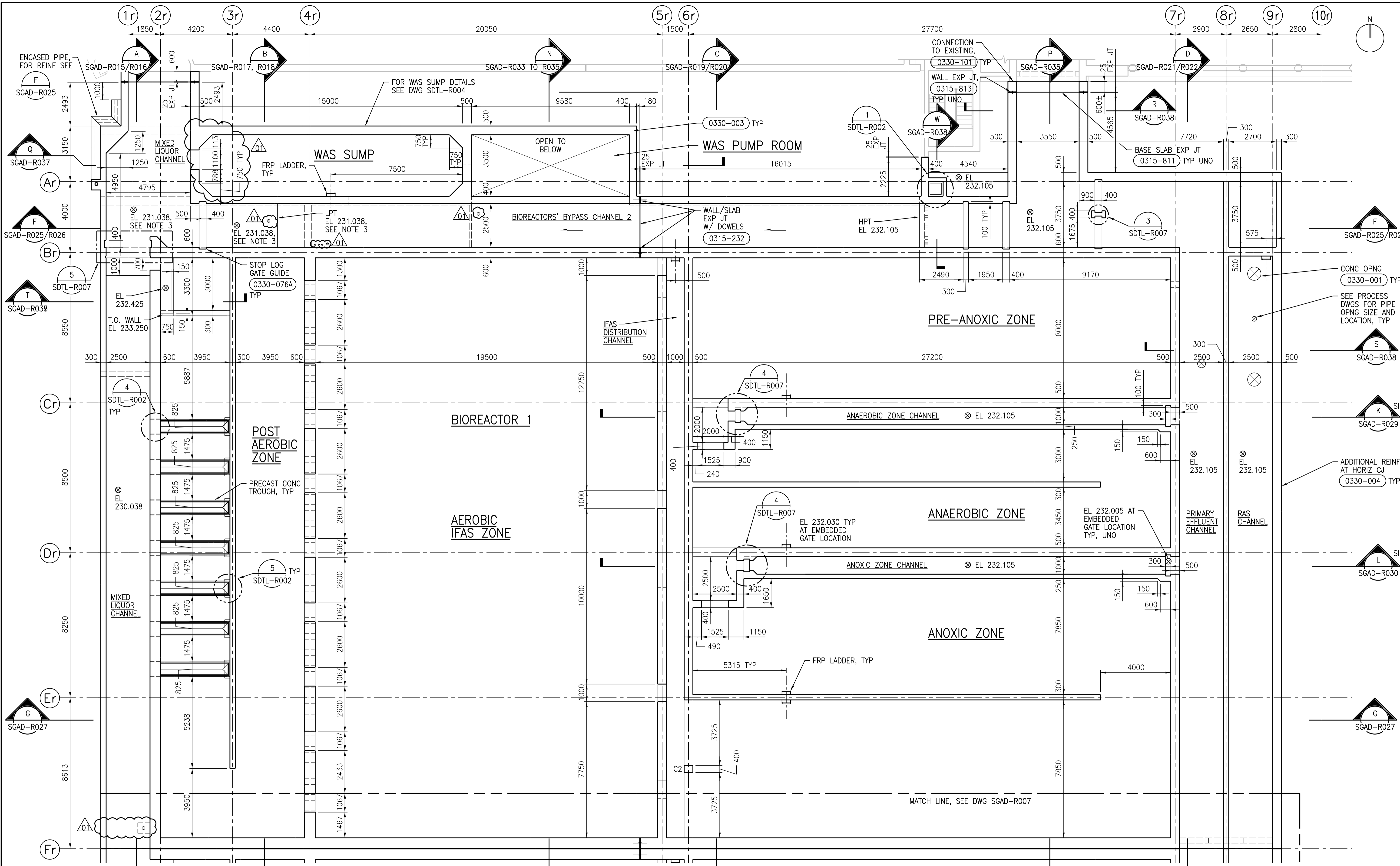

CHANNEL LEVEL PLAN

1:100

APEGM
Certificate of Authorization
CH2M HILL Canada Ltd.
No. 1441

NO.	REVISIONS	DATE	DESIGN	CHECK
01	ISSUED FOR ADD. 2 - B.O. 899-2015	02/2016	C.R.	J.C.
00	ISSUED FOR TENDER - B.O. 899-2015	01/2016	C.R.	J.C.

CH2MHILL
SNC-LAVALIN
DESIGNED BY: J. THANNICKAL
DRAWN BY: C. RYNARD
SCALE: 1:100
DATE: 2016/01/29
CONSULTANT NO.: 474248

ENGINEER'S SEAL
24/02/2016
PROVINCE OF MANITOBA
S.L.E. LUI
Member 37003
REGISTERED PROFESSIONAL ENGINEER

THE CITY OF WINNIPEG
Winnipeg WATER AND WASTE DEPARTMENT
SOUTH END WATER POLLUTION CONTROL CENTRE
SEWPPC UPGRADING/EXPANSION PROJECT
STRUCTURAL
BIOREACTOR 1
CHANNEL LEVEL PLAN

CITY DRAWING NUMBER: 1-0102-SGAD-R006
SHEET: 001
REV: 01
SIZE: A1