

- NOTE:**
- REFER TO DRAWING 1-0102-SGAD-A001 FOR GENERAL STRUCTURAL NOTES.
 - REFER TO DRAWING 1-0102-SFDW-R001 FOR OVERALL PILING PLAN.
 - A MINIMUM LEVEL OF COMPACTED BACKFILL AT WEST AND EAST ENDS OF BIOREACTOR TANKS IS REQUIRED FOR OPERATION. TANKS MUST BE EMPTIED PRIOR TO EXCAVATING BELOW THIS ELEVATION. SEE DRAWING FOR ELEVATIONS.

OVERALL LOWER LEVEL PLAN
1:200



NO.	REVISIONS	DATE	DESIGN	CHECK
01	ISSUED FOR ADD. 2 - B.O. 899-2015	02/2016	C.R.	J.C.
00	ISSUED FOR TENDER - B.O. 899-2015	01/2016	C.R.	J.C.

CH2MHILL
SNC-LAVALIN

DESIGNED BY: J. THANNICKAL
DRAWN BY: C. RYNARD
SCALE: 1:200
DATE: 2016/01/29
CONSULTANT NO.: 474248

CHECKED BY: E. LUI
APPROVED BY: H.T. FREIHAMMER
ISSUED FOR CONSTRUCTION BY: T. TURZAK
DATE: 2016/01/29

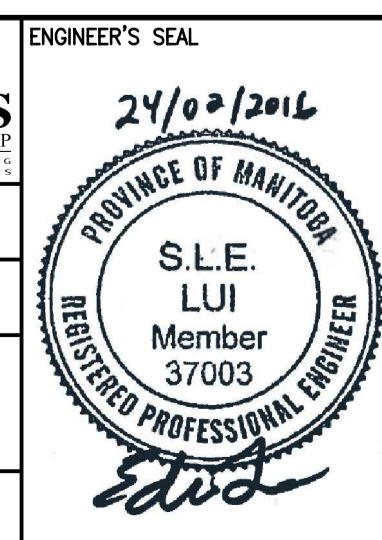

THE CITY OF WINNIPEG
Winnipeg WATER AND WASTE DEPARTMENT

SOUTH END WATER POLLUTION CONTROL CENTRE
SEWPCC UPGRADING/EXPANSION PROJECT
STRUCTURAL
BIOREACTORS/BLOWER BUILDING
OVERALL LOWER LEVEL PLAN

CITY DRAWING NUMBER: 1-0102-SGAD-R001
SHEET: 001
REV.: 01
SIZE: A1