

1 SECTION
AA-302 (5) 1 1/2"=1'-0"

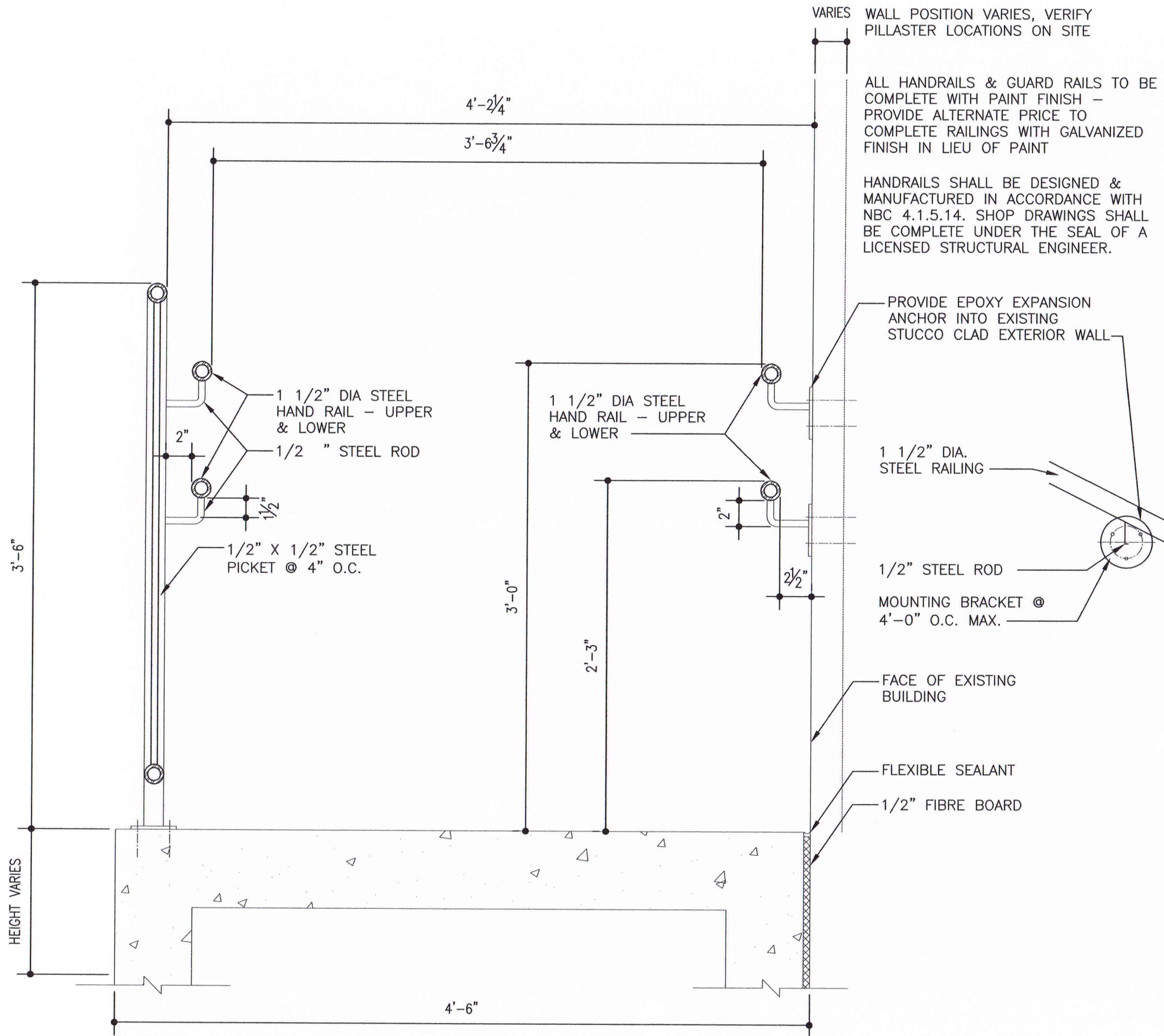

VARIES WALL POSITION VARIES, VERIFY PILLASTER LOCATIONS ON SITE

ALL HANDRAILS & GUARD RAILS TO BE COMPLETE WITH PAINT FINISH - PROVIDE ALTERNATE PRICE TO COMPLETE RAILINGS WITH GALVANIZED FINISH IN LIEU OF PAINT

HANDRAILS SHALL BE DESIGNED & MANUFACTURED IN ACCORDANCE WITH NBC 4.1.5.14. SHOP DRAWINGS SHALL BE COMPLETE UNDER THE SEAL OF A LICENSED STRUCTURAL ENGINEER.

PROVIDE EPOXY EXPANSION ANCHOR INTO EXISTING STUCCO CLAD EXTERIOR WALL

1 1/2" DIA. STEEL RAILING

1/2" STEEL ROD

MOUNTING BRACKET @ 4'-0" O.C. MAX.

FACE OF EXISTING BUILDING

FLEXIBLE SEALANT

1/2" FIBRE BOARD

CITY OF WINNIPEG
CENTRAL FREIGHT HOUSE
WHEELCHAIR RAMP AND STAIR
RETROFIT - DOOR 5
WINNIPEG, MANITOBA

CLIENT REVIEW SIGNATURE:

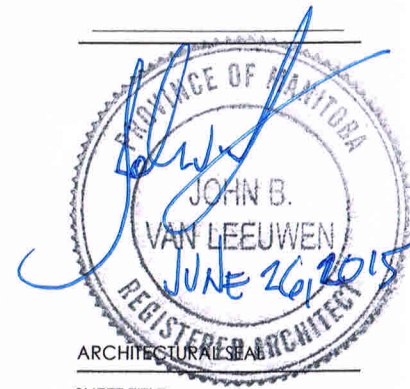

ARCHITECTURAL SEAL
SHEET TITLE:
SECTION DETAILS

PROJECT NO: 2014052
DRAWN BY: RR
CHECKED BY: JV
SCALE: 1 1/2"=1'-0"
ISSUED FOR: CONSTRUCTION
ISSUE DATE: APRIL 7, 2015

AA-302(5)
CD
DATE PLOTTED
6/26/15

