

- PAINT EXISTING COLUMN TO MATCH ON SITE PRIOR TO INSTALLATION OF TEKNION GLAZING SYSTEM. SEE RENOVATION DWG. FOR OTHER PAINTING.
- NEW TEKNION GLAZING PANEL TO US OF EXISTING BULKHEAD @ 8'-0" HEIGHT. SLIDING BARN DOORS TO HAVE LOCKS.
- DEMOLISH WALL TO 8'-0" HEIGHT @ US OF EXISTING BULKHEAD. LEAVE 10" WIDTH x +/- 14 DEPTH COLUMN. PATCH & PAINT BULKHEAD, WALL, COLUMN INSTALL NEW CARPET TILE & BASE TO MATCH EXISTING ON SITE.
- EXISTING PUBLIC PHONE TO REMAIN AT THIS LOCATION

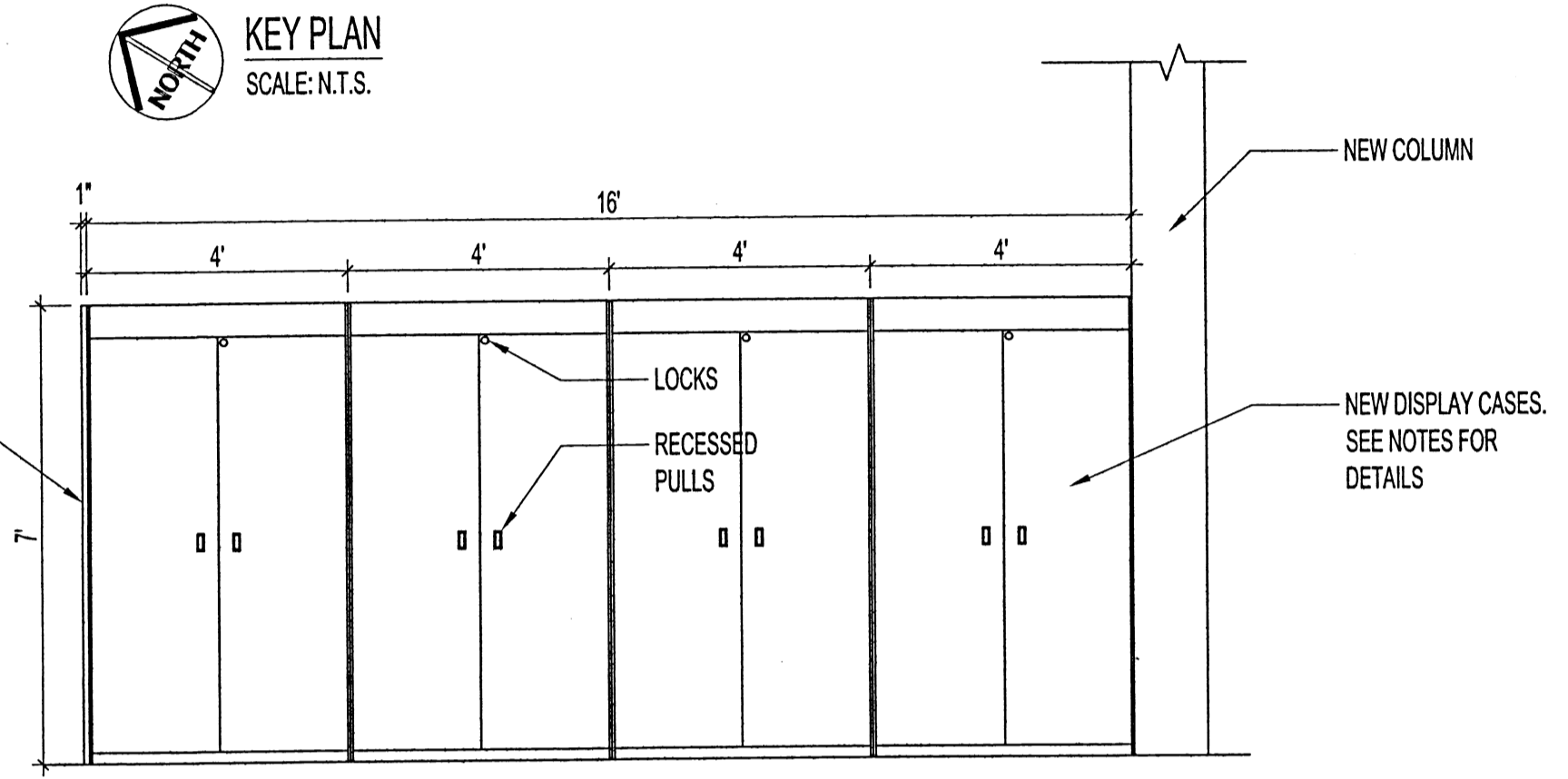
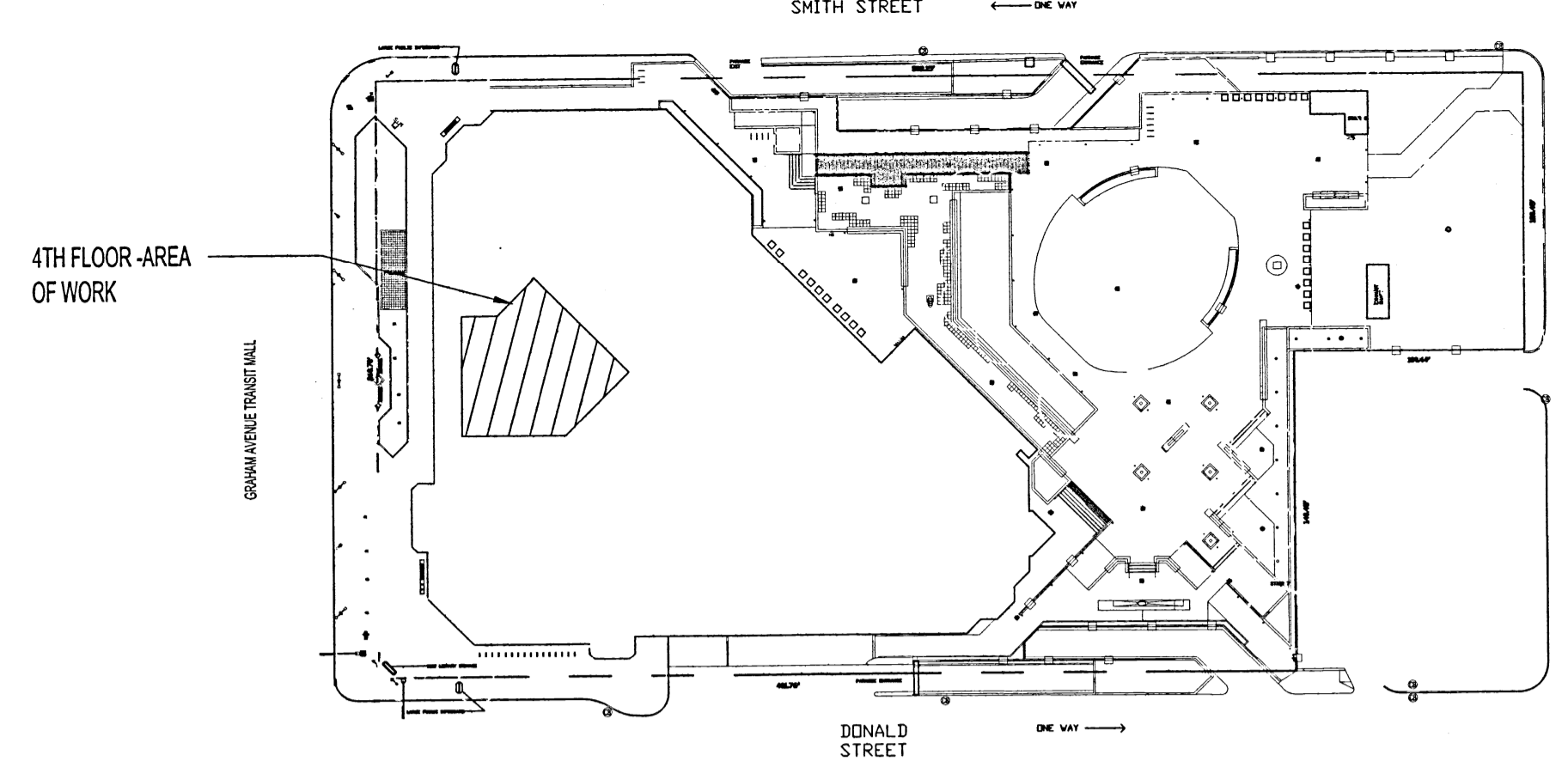

1" THICK END PANEL (FINISHED ON ALL EXPOSED SURFACES) ATTACHED TO CABINETS & ANCHORED AT OTHER END TO EXISTING WALL. WIDTH OF PANEL TO BE DETERMINED ONCE COLUMN IS FRAMED & DRYWALLED.

- NOTES:**
- THESE DRAWINGS SHALL NOT BE SCALED.
 - THE CONTRACTOR SHALL VISIT THE SITE AND SATISFY ONESELF ALL DIMENSIONS, DATUM, AND DETAILED INFORMATION SHOWN ARE CORRECT.
 - THE CONTRACTOR IS TO REVIEW AND COORDINATE ALL ARCHITECTURAL, MECHANICAL, ELECTRICAL AND STRUCTURAL DRAWINGS FOR ADDITIONAL OPENINGS THROUGH FLOORS, WALLS, AND CEILINGS FOR DUCT, PIPE & ELECTRICAL RISERS AND ALL OPENINGS NOT SHOWN ON DRAWINGS.
 - ALL OPENINGS THROUGH FIRE ASSEMBLIES ARE TO BE FIRE STOPPED AND SEALED WITH ULC APPROVED FIRE STOPPING TO MAINTAIN THE INTEGRITY OF THE FIRE SEPARATION, AND PROVIDE A SMOKE-TIGHT BARRIER.
 - ALL PRODUCTS AND MATERIALS TO BE USED AND INSTALLED SHALL CONFORM WITH MANUFACTURER'S SPECIFICATIONS & APPLICABLE CODES.
 - THE CONTRACTOR SHALL BE RESPONSIBLE TO PATCH AND MAKE GOOD ALL EXISTING CONSTRUCTION AFFECTED BY THE REMOVAL OF ALL ITEMS FORMING THE PART OF THE RENOVATION WORK.
 - WHERE NEW FLOORING AND BASE IS TO BE INSTALLED IN EXISTING AREAS (REFER TO FLOOR PLAN AND ROOM SCHEDULES) THE EXISTING FLOORING SURFACE AND BASE MUST BE REMOVED UNLESS OTHERWISE NOTED. ALL FLOOR SURFACES SHALL BE PREPARED IN ACCORDANCE TO MANUFACTURER'S RECOMMENDATIONS FOR INSTALLATION OF NEW FLOOR.
 - WHERE PAINTING OF EXISTING WALLS IS INDICATED ON THE ROOM SCHEDULE, THESE WALLS MUST BE CLEANED OF ANY EXISTING WALL COVERING, PATCHED & PREPARED TO ACCEPT NEW MATERIAL, UNLESS OTHERWISE NOTED.
- DISPLAY CASE:**
- DISPLAY CASE TO BE FROM EURO-CRAFT OFFICE FURNISHINGS IN PL. LAM. COLOUR SLATE 228. SUBMIT SAMPLES/ SHOP DRAWINGS FOR ADJUSTABLE SHELVING BRACKETS & CLIPS, LOCKS, RECESSED HANDLES & HINGES.
 - GLAZING TO BE 1/2" TEMPERED CLEAR GLASS FOR SHELVES & PANEL BACK.
 - BACK 45 3/4" W x 71 3/4" H. x 1/2"
 - SHELVES 13" D. x 45 15/16" W. x 1/2"
 - FINISHED DEPTH OF CABINET TO BE 1'-4".
 - RECESSED PILASTERS.
 - 2 LED PUCK LIGHTS PER CABINET.
 - GENERAL CONTRACTOR TO INSTALL ELEC. OUTLET AT THE TOP OF THE CABINET TO PLUG INTO.
 - GENERAL CONTRACTOR TO SECURE CABINETS TOGETHER & TO COLUMN & 1" END PANEL @ CABINETS & @ CORRIDOR WALL. WIDTH OF PANEL TO BE SITE CONFIRMED.

- SEPARATE PRICE:**
PROVIDE A SEPARATE PRICE TO SUPPLY & INSTALL DISPLAY CASE.
- SEPARATE PRICE:**
PROVIDE A SEPARATE PRICE TO SUPPLY & INSTALL PAINT & BASE BOARD TO ENTIRE HISTORY ROOM WALLS W/ MATCHING PAINT COLOUR & NEW MATCHING 4" RUBBER BASEBOARD.

REFLECTED CEILING NOTES:
SEE MECHANICAL DRAWINGS FOR RELOCATION OF EXISTING OR NEW DIFFUSERS.

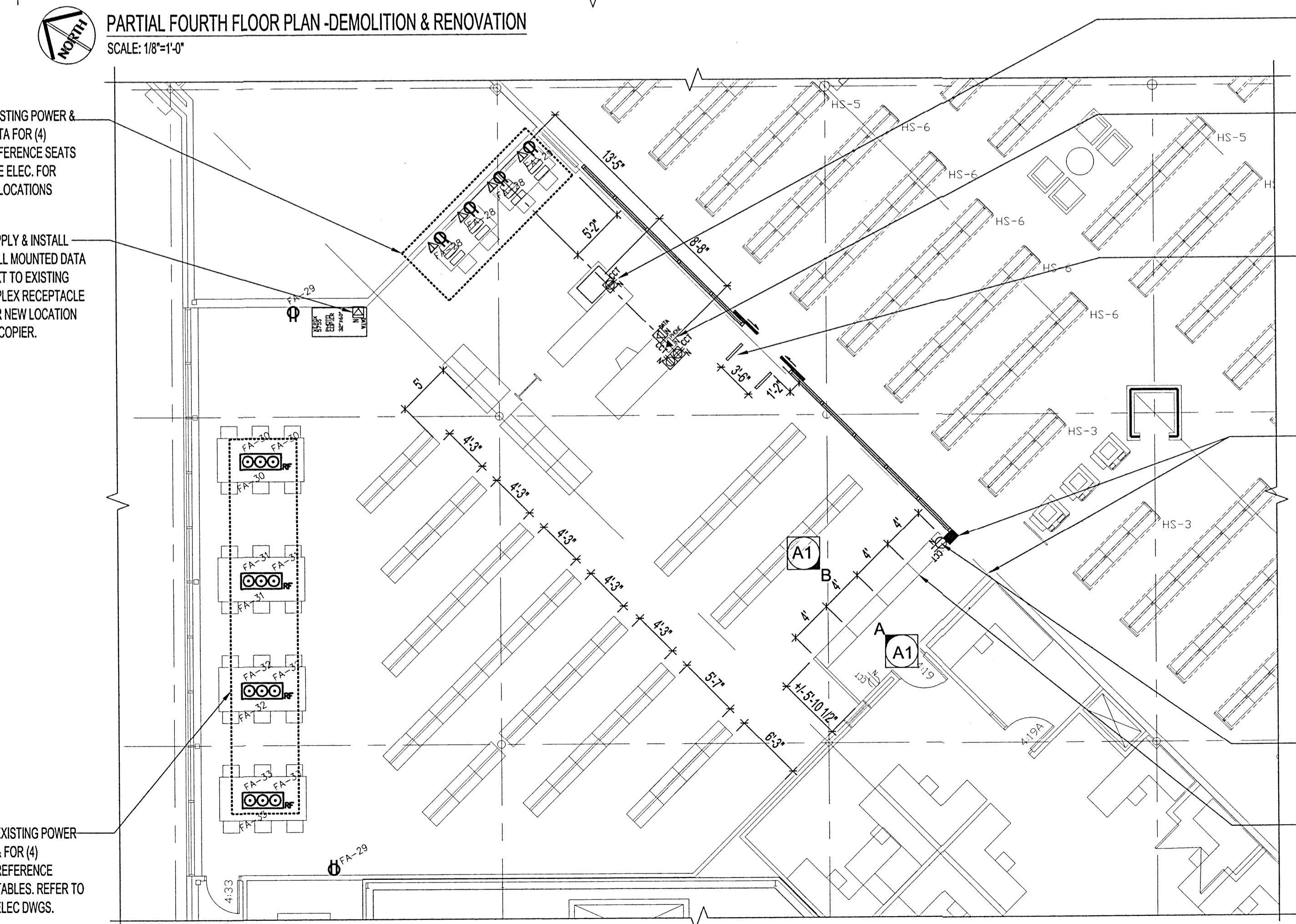

- SUPPLY & INSTALL FLOOR MOUNTED POWER TO SCANNER TABLE. SEE ELEC. DWG.
- SUPPLY & INSTALL FLOOR MOUNTED POWER & DATA & PHONE TO HISTORICAL REPRESENTATIVES DESK & (1) DUPLEX RECEPTACLE FOR SECURITY GATES. SEE ELEC. DWG.
- EXISTING SECURITY GATES FROM FORMER HISTORICAL AREA. INSTALL GATES TO DIMENSIONS SHOWN
- PAINTING: PAINT NEW COLUMN & PATCHED WALL & BULKHEAD TO MATCH EXISTING ROOM COLOUR & CORRIDOR COLOUR. APPLY MATCHING RUBBER BASEBOARD TO COLUMN & PATCHED WALL
- SUPPLY & INSTALL DUPLEX @ TOP OF CABINETS & SWITCH ON COLUMN AS SHOWN ON ELEC
- NEW DISPLAY CASES WITH END PANEL RETURNING BACK TO WALL TO CREATE STAFF CORRIDOR TO OFFICES. SEE ELEVATIONS FOR DETAILS.

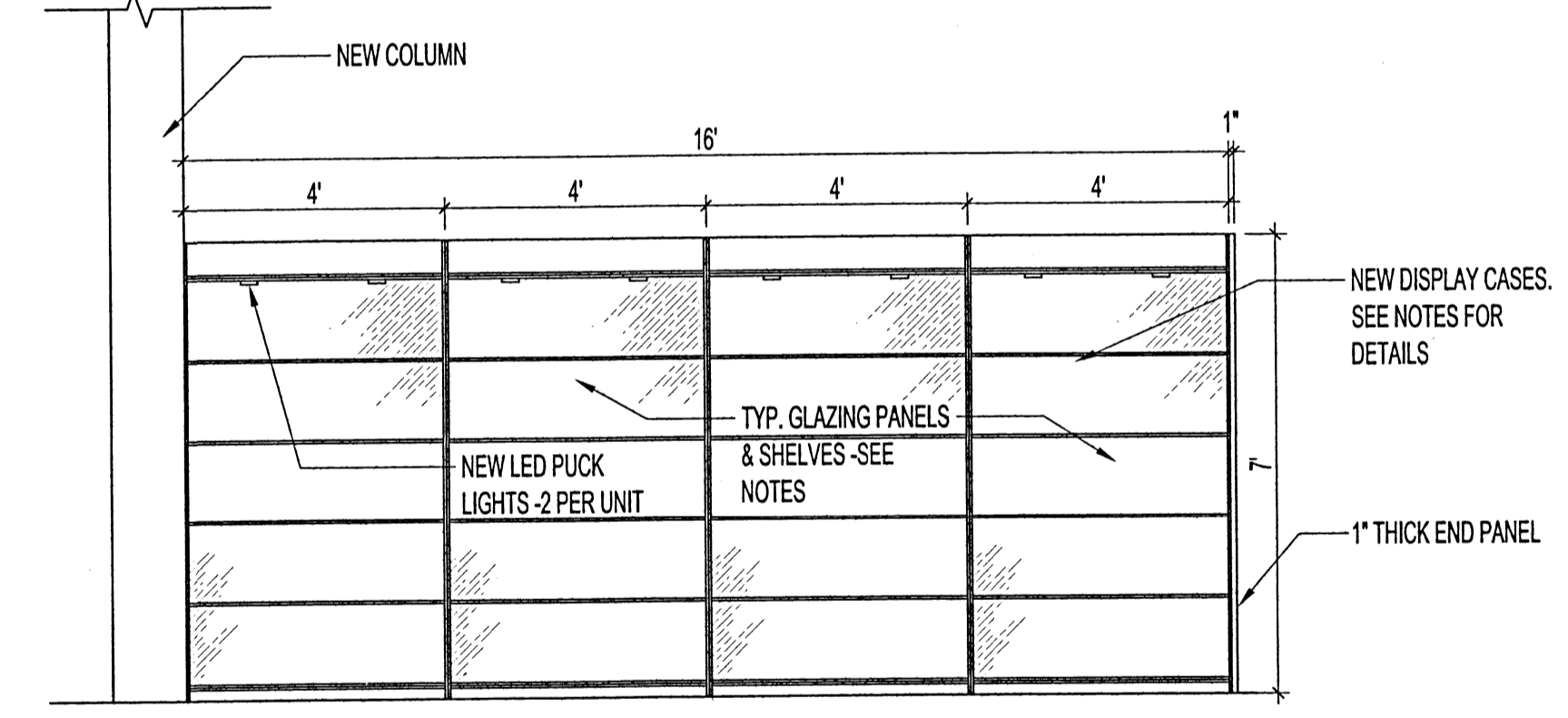

0	ISSUED FOR TENDER	MMK	2014.08.19
No.	REVISION/DESCRIPTION	BY	DATE



MMK	CHECKED	DESIGNED	APPROVED
DATE	2014.08.13	USER	APPROVAL

THE CITY OF WINNIPEG
PLANNING, PROPERTY AND
DEVELOPMENT DEPARTMENT
MUNICIPAL ACCOMMODATIONS DIVISION
3-65 GARRY STREET, R3C 4K4

PROJECT
MILLENNIUM LIBRARY

RELOCATION OF HISTORY ROOM
251 DONALD STREET

SHEET TITLE
PARTIAL FOURTH FLOOR PLAN
DEMOLITION & RENOVATION,
FURNITURE LAYOUT

SCALE	PROJECT No:	SHEET No:
AS SHOWN	2014-052	A1