

1 PROPOSED SITE PLAN
S-L2.0 1:300 @ 11" X 17" SHEET SIZE

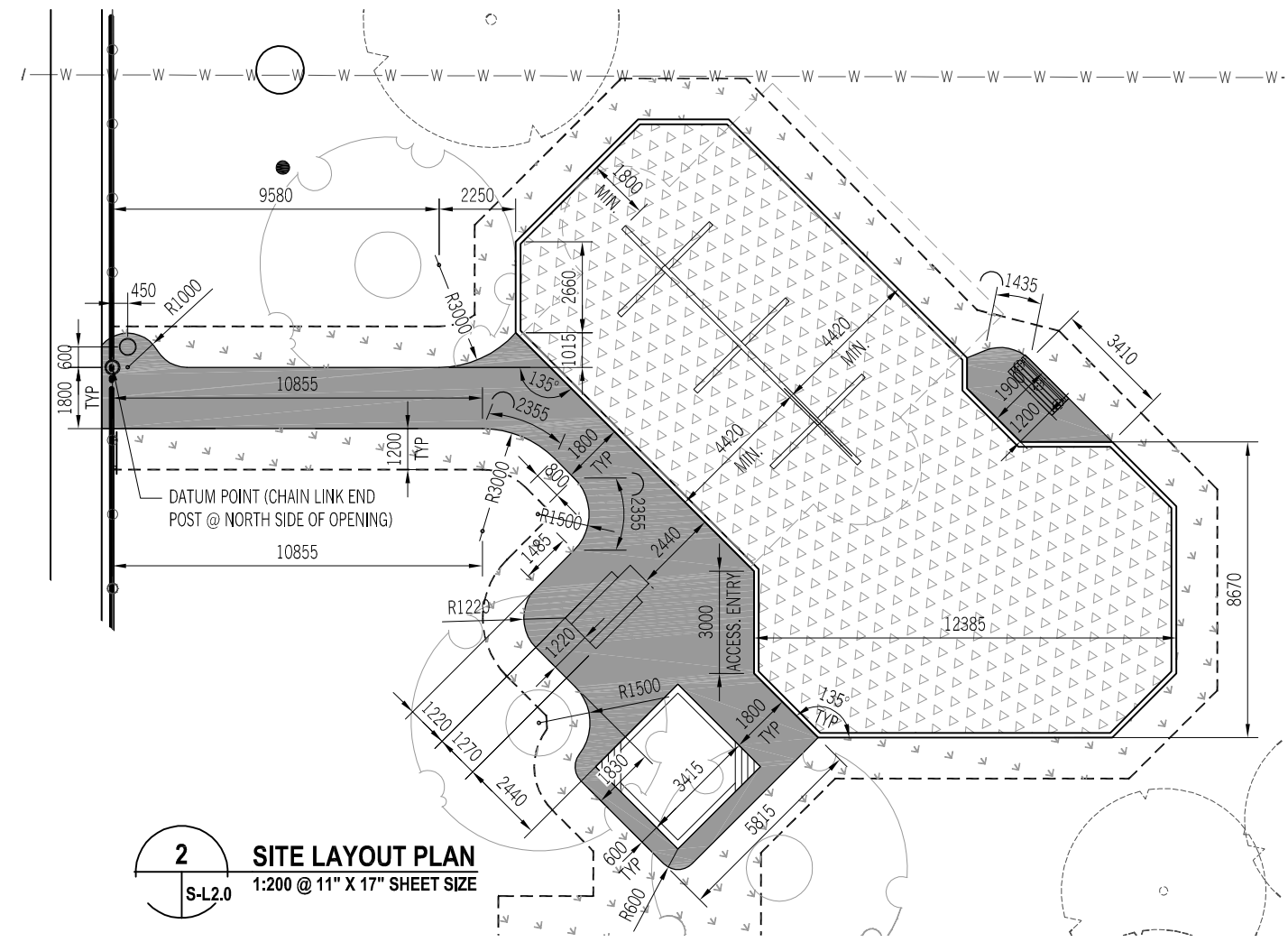

2 SITE LAYOUT PLAN
S-L2.0 1:200 @ 11" X 17" SHEET SIZE

NOTE:
ALL DIMENSIONS IN REFERENCE TO THE TIMBER PLAY EDGING ARE SHOWN TO THE OUTSIDE FACE.

TREE AND SHRUB SPECIFICATION LIST			
SYMBOL	TOTAL	COMMON NAME / BOTANICAL NAME	SIZE & REMARKS
DECIDUOUS TREES			
	3	MANCHURIAN ASH / <i>Fraxinus mandshurica</i>	50mm CALIPER, MIN. 2500 HT., MIN. 950mm WIDE ROOTBALL, STRAIGHT TRUNK, BALANCED HEAD

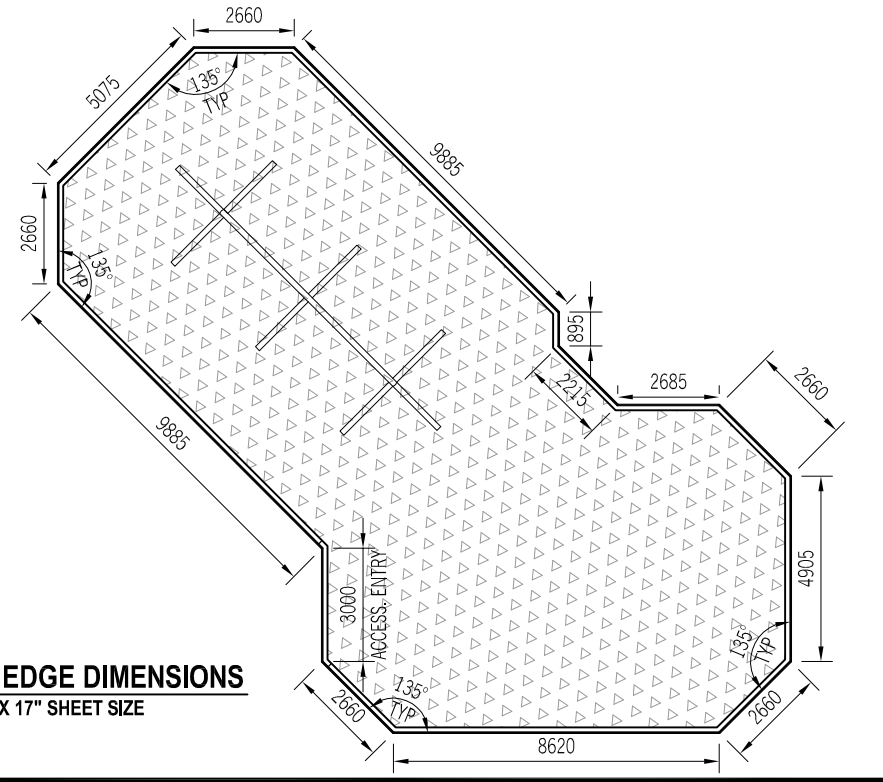

3 TIMBER EDGE DIMENSIONS
S-L2.0 1:200 @ 11" X 17" SHEET SIZE



ft3

Architecture
Landscape
Interior Design

Suite 200, 300 Waterfront Drive
Winnipeg MB Canada R3B 0G5
toll free 877.640.1192
t. 204.885.9323 f. 204.837.7235

BID OPPORTUNITY NO.
569-2014

CONTRACTOR TO CONFIRM ALL DIMENSIONS AND REPORT ANY DISCREPANCIES TO CONTRACT ADMINISTRATOR PRIOR TO CONSTRUCTION. LOCATION OF UNDERGROUND STRUCTURES AS SHOWN ARE BASED ON THE BEST INFORMATION AVAILABLE BUT NO GUARANTEE IS GIVEN THAT ALL EXISTING UTILITIES ARE SHOWN OR THAT THE GIVEN LOCATIONS ARE EXACT. CONFIRMATION OF EXISTENCE AND EXACT LOCATION OF ALL SERVICES MUST BE OBTAINED FROM THE INDIVIDUAL UTILITIES BEFORE PROCEEDING WITH CONSTRUCTION.

NO.	DATE	ISSUES / REVISIONS
1	2014/07/04	ISSUED FOR CONSTRUCTION

PROJECT TITLE	DRAWN BY	DATE	PROJECT NO.
STRATHMILLAN LODGE PARK Proposed Site & Layout Plans	RE	2014.07.04	14.737

ADDRESS: 295 STRATHMILLAN RD.

S - L2.0

DRAWING