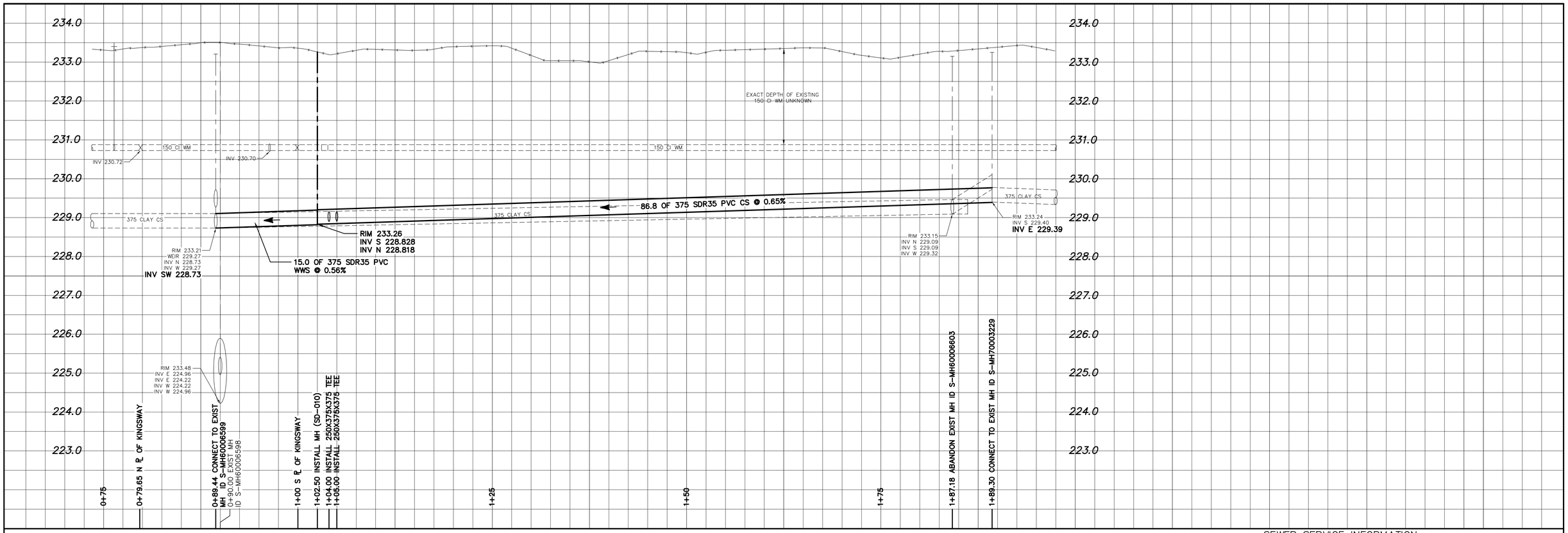

NOTE: CHAINAGES SHOWN ARE ALONG ℄ OF LINDSAY STREET.

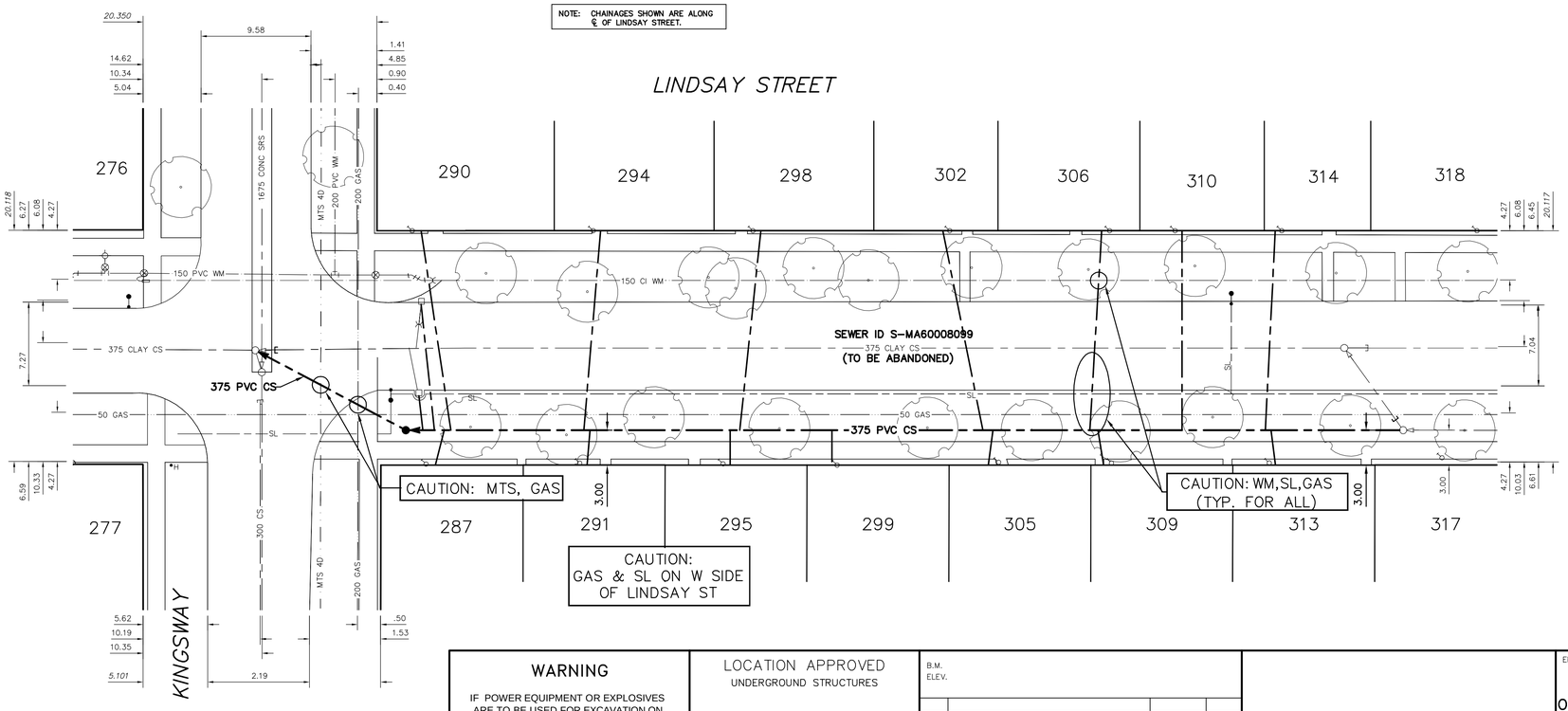

METRIC
WHOLE NUMBERS INDICATE MILLIMETRES
DECIMALIZED NUMBERS INDICATE METRES

0.0 5.0 10.0 15.0 20.0 25.0

SEWER SERVICE INFORMATION

ADDRESS	SIZE (mm) MATERIAL	℄ DIST JUNCTION TIE	REMARKS
287 LINDSAY ST RESIDENTIAL	150 CONC	3.2 S OF NL 14.2 S OF MH AT KINGSWAY (℄)	RENEW TO ℄
290 LINDSAY ST RESIDENTIAL	150 –	2.7 S OF NL 13.1 S OF MH AT KINGSWAY (℄)	RENEW TO ℄
291 LINDSAY ST RESIDENTIAL	150 –	4.5 S OF NL 27.90 S OF MH AT KINGSWAY (℄)	RENEW TO ℄
294 LINDSAY ST RESIDENTIAL	150 –	3.1 S OF NL 29.12 S OF MH AT KINGSWAY (℄)	RENEW TO ℄
295 LINDSAY ST COMMERCIAL	150 –	5.0 N OF SL 40.63 S OF MH AT KINGSWAY (℄)	RENEW TO ℄
298 LINDSAY ST RESIDENTIAL	150 –	3.1 S OF NL 42.92 S OF MH AT KINGSWAY (℄)	RENEW TO ℄
299 LINDSAY ST RESIDENTIAL	150 –	2.3 S OF NL 50.24 S OF MH AT KINGSWAY (℄)	RENEW TO ℄
302 LINDSAY ST RESIDENTIAL	150 PVC	6.3 S OF NL 59.62 S OF MH AT KINGSWAY (℄)	RENEW TO ℄
305 LINDSAY ST COMMERCIAL	150 –	4.0 S OF NL 63.94 S OF MH AT KINGSWAY (℄)	RENEW TO ℄
306 LINDSAY ST RESIDENTIAL	150 –	2.9 N OF SL 73.52 S OF MH AT KINGSWAY (℄)	RENEW TO ℄
309 LINDSAY ST RESIDENTIAL	150 –	1.6 S OF NL 20.23 N OF 1ST MH N OF KINGSWAY	RENEW TO ℄
310 LINDSAY ST RESIDENTIAL	150 CONC	2.5 S OF NL 14.82 N OF 1ST MH N OF KINGSWAY	RENEW TO ℄
313 LINDSAY ST COMMERCIAL	150 –	2.9 S OF NL 6.74 N OF 1ST MH N OF KINGSWAY	RENEW TO ℄
314 LINDSAY ST RESIDENTIAL	150 –	1.3 S OF NL 5.63 N OF 1ST MH N OF KINGSWAY	RENEW TO ℄

SEWER JUNCTION INFORMATION FROM SEWER VIDEO INSPECTION
SEWER ID S-MA60008099

DISTANCE FROM MH ID S-MH60006599		
DISTANCE	DIAMETER	CLOCK
4.5	150	1
11.2	150	10
12.3	150	1
13.0	150	10
24.9	150	1
40.2	150	11
40.5	150	2
48.6	150	1
58.6	150	11
62.8	150	1
70.7	150	1
71.2	150	10
77.8	150	1
REVERSAL REQUIRED		

SEWER JUNCTION INFORMATION FROM SEWER VIDEO INSPECTION
SEWER ID S-MA60008099

DISTANCE FROM MH ID S-MH60006603		
DISTANCE	DIAMETER	CLOCK
NO SERVICE JUNCTIONS		
REVERSAL REQUIRED		

WARNING

IF POWER EQUIPMENT OR EXPLOSIVES ARE TO BE USED FOR EXCAVATION ON THIS PROJECT THE CONTRACTOR MUST:

1) NOTIFY THE GAS COMPANY OF THE PROPOSED LOCATION OF EXCAVATION.

2) TAKE PRECAUTION TO AVOID DAMAGE TO GAS COMPANY INSTALLATIONS.

SEE PROVINCIAL REGULATION 210/72 FOR DETAILS

LOCATION APPROVED
UNDERGROUND STRUCTURES

SUPV. U/G STRUCTURES COMMITTEE — DATE

NOTE:

LOCATION OF UNDERGROUND STRUCTURES AS SHOWN ARE BASED ON THE BEST INFORMATION AVAILABLE BUT NO GUARANTEE IS GIVEN THAT ALL EXISTING UTILITIES ARE SHOWN OR THAT THE GIVEN LOCATIONS ARE EXACT. CONFIRMATION OF EXISTENCE AND EXACT LOCATION OF ALL SERVICES MUST BE OBTAINED FROM THE INDIVIDUAL UTILITIES BEFORE PROCEEDING WITH CONSTRUCTION.

B.M.
ELEV.

NO.	REVISIONS	DATE	BY

DESIGNED BY	TS	CHECKED BY	SC
DRAWN BY	RS	APPROVED BY	KZ
SCALE: HORIZONTAL 1:250 VERTICAL 1:50		RELEASED FOR CONSTRUCTION	
DATE	2015 01 08	DATE	

PLOT DATE: 2015 01 08

ENGINEER'S SEAL
ORIGINAL SIGNED BY S.J.R. COURNOYER 15/01/08

CONSULTANT DRAWING NUMBER
–

Winnipeg

THE CITY OF WINNIPEG
WATER AND WASTE DEPARTMENT
ENGINEERING DIVISION

2014 SEWER RENEWALS AND REPAIRS

LINDSAY STREET
MH @ KINGSWAY (℄) TO 1ST MH N OF KINGSWAY

SHEET 5 OF 5

CITY DRAWING NUMBER
10978

BID OPPORTUNITY: 1173-2014
CONTRACT NUMBER: 17

FILE PATH: R:\DRAWINGS\SEWER\2014 RENEWALS\FULL SEGMENT RENEWALS\CONTRACT 17 (CONTRACT 6)\
FILE NAME: 10978.dwg