

# RITA STREET

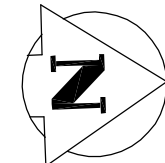
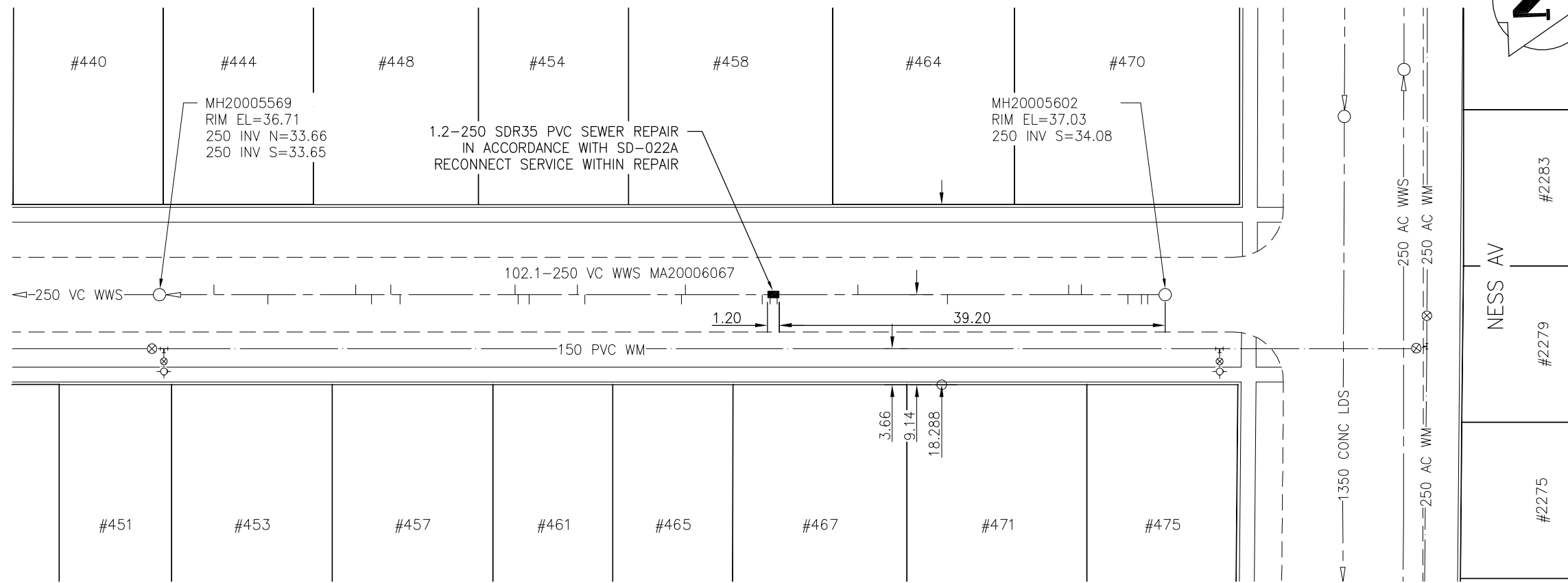

SEWER JUNCTION INFORMATION  
FOR SEWER ID MA20006067  
REFERENCE—METERS SOUTH OF MANHOLE MH20005602

DIST. FROM REF. MH	JUNCTION DIA.	CLOCK REF.	SERVICE TYPE	DESCRIPTION
1.8	100	09	CNI	LIVE
2.4	100	10	JN	CAPPED
3.8	100	10	CNI	LIVE
8.5	100	02	CXI	LIVE
9.8	100	02	JN	CAPPED
22.1	100	10	JN	LIVE
31.2	100	02	JX	LIVE
39.4	100	10	JN	CAPPED
40.1	100	09	CXI	

ALL JUNCTION INFORMATION  
BASED ON CCTV INSPECTION

SEWER JUNCTION INFORMATION  
FOR SEWER ID MA20006067  
REFERENCE—METERS NORTH OF MANHOLE MH20005569

DIST. FROM REF. MH	JUNCTION DIA.	CLOCK REF.	SERVICE TYPE	DESCRIPTION
5.5	75	09	JN	
11.0	100	02	CNI	
19.9	100	10	JN	CAPPED
21.5	100	02	JN	CAPPED
23.5	100	09	CNI	LIVE
24.4	100	03	CN	LIVE
36.1	100	10	JN	LIVE
36.4	100	02	CN	LIVE
37.5	100	02	JN	CAPPED
42.4	100	10	CN	
43.2	100	02	CNI	
53.0	100	02	CN	LIVE
53.4	100	10	JN	LIVE
61.2	100	03	CN	

ALL JUNCTION INFORMATION  
BASED ON CCTV INSPECTION



## METRIC

WHOLE NUMBERS INDICATE MILLIMETRES  
DECIMALIZED NUMBERS INDICATE METRES

BENCH MARK: D.B.M. in grounds of Metropolitan Kiwanis Courts, 2300 Ness Ave., 0.3 m S. of S.L. of Ness Ave., & 9.8 m W. of line of W. wall of center wing.



Certificate of Authorization  
Stantec Consulting Ltd.  
No. 1301 Date: \_\_\_\_\_

BID OPPORTUNITY 911-2011

<p><b>LOCATION APPROVED UNDERGROUND STRUCTURES</b></p> <p>SUPV. U/G STRUCTURES COMMITTEE DATE</p> <p>NOTE: LOCATION OF UNDERGROUND STRUCTURES AS SHOWN ARE BASED ON THE BEST INFORMATION AVAILABLE BUT NO GUARANTEE IS GIVEN THAT ALL EXISTING UTILITIES ARE SHOWN OR THAT THE GIVEN LOCATIONS ARE EXACT. CONFIRMATION OF EXISTENCE AND EXACT LOCATION OF ALL SERVICES MUST BE OBTAINED FROM THE INDIVIDUAL UTILITIES BEFORE PROCEEDING WITH CONSTRUCTION.</p>	<p>B.M. 39-2 ELEV. 236.969m</p>	<p><b>Stantec Consulting Ltd.</b> 905 Waverley Street, Winnipeg, Manitoba Tel 204-489-5900 Fax 204-453-9012</p>	<p>ENGINEER'S SEAL</p>	<p><b>THE CITY OF WINNIPEG</b> <b>WATER AND WASTE DEPARTMENT</b></p>	<p>SHEET 40 OF 58 CAD FILE DRAWING NUMBER 13090c-133-768.dwg CITY DRAWING NUMBER 9748</p>
<p>DESIGNED BY J.C.</p> <p>DRAWN BY D.L.</p> <p>HOR. SCALE: 1:500 VERTICAL: N/A</p>	<p>CHECKED BY W.A.B.</p> <p>APPROVED BY H.A.K.</p> <p>RELEASED FOR CONSTRUCTION: _____</p>	<p>CONSULTANT DRAWING NO. C-133</p>		<p><b>2011 SEWER RENEWALS AND EXTERNAL POINT REPAIRS CONTRACT NO. 18</b></p> <p><b>RITA STREET</b> MH AT NESS AV (S PL) TO 1ST MH S OF NESS AV 250 WWS POINT REPAIR</p>	<p>NO. REVISIONS DATE BY DATE 11.09.01 DATE</p>

V:\1112\active\111213090\drawing\402\_design\sheet\_files\13090c-133-768-Rita.dwg  
2011 December 07, 9:19 a.m.