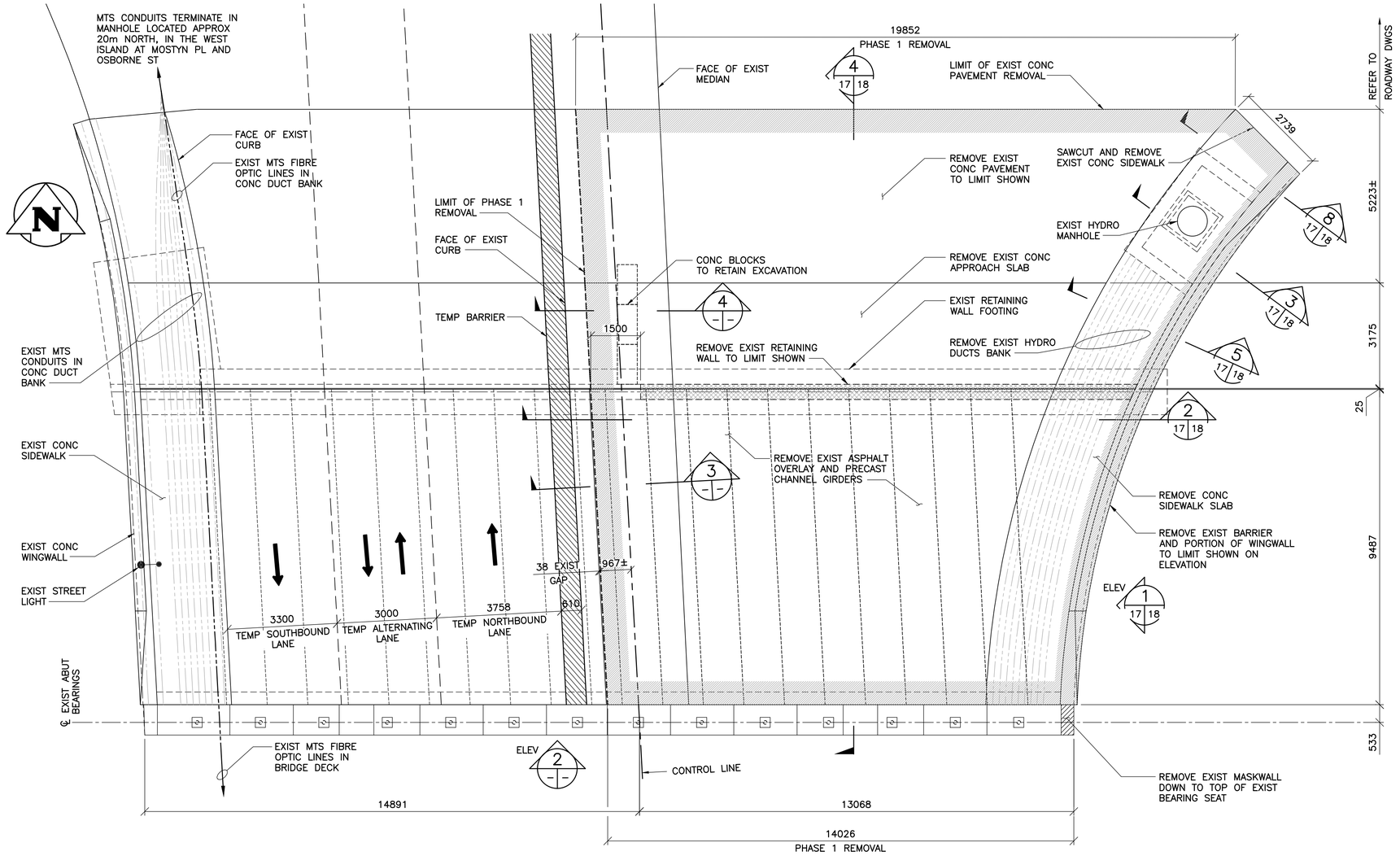

1 — PLAN – NORTH ABUTMENT PHASE 1 REMOVAL
1 : 75

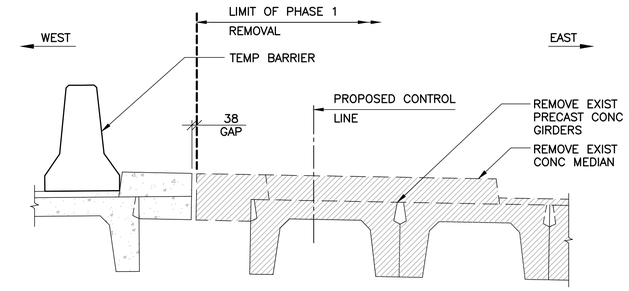

3 — SECTION
1 : 25

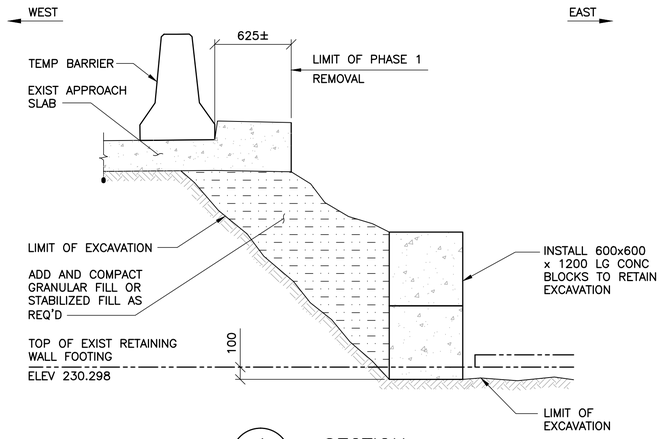

4 — SECTION
1 : 25

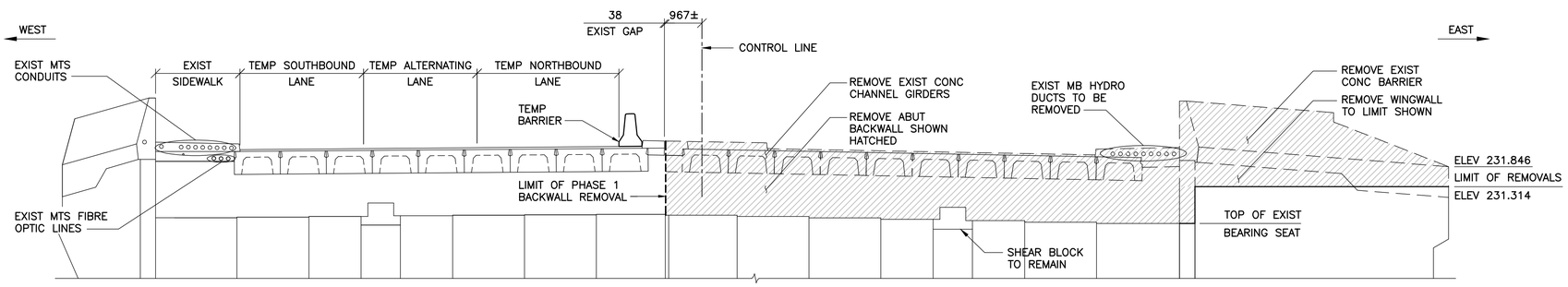

2 — ELEVATION – NORTH ABUTMENT PHASE 1 REMOVAL
1 : 75

APEGM
Certificate of Authorization
Wardrop Engineering Inc.
No. 195 Date: April 30, 2011

B.M. ELEV.		F.B.	
00	ISSUED FOR TENDER	11.02.18	RHW
NO.	REVISIONS	DATE	BY

WARDROP
A TETRA TECH COMPANY

DESIGNED BY	S.Y.	CHECKED BY	R.H.W.
DRAWN BY	B.M.	APPROVED BY	R.H.W.
HOR. SCALE:	AS NOTED	RELEASED FOR CONSTRUCTION	DATE
VERTICAL:		ORIGINAL SIGNED	11.02.16
DATE	10.10.20	MATT CHISLETT, P.ENG BRIDGE PROJECTS ENGINEER	

PROVINCE OF MANITOBA
ORIGINAL SIGNED 11.02.16
W.R. HALDANE-WILSONE
REGISTERED PROFESSIONAL ENGINEER

CONSULTANT DRAWING NO.
0900070502-DWG-S0017

Winnipeg
THE CITY OF WINNIPEG
PUBLIC WORKS DEPARTMENT
ENGINEERING DIVISION

OSBORNE STREET BRIDGE
REHABILITATION & RELATED WORKS

CITY DRAWING NUMBER B109-11-022
SHEET 17 OF 131

NORTH ABUTMENT AND APPROACH SLAB
PHASE 1 REMOVAL

17