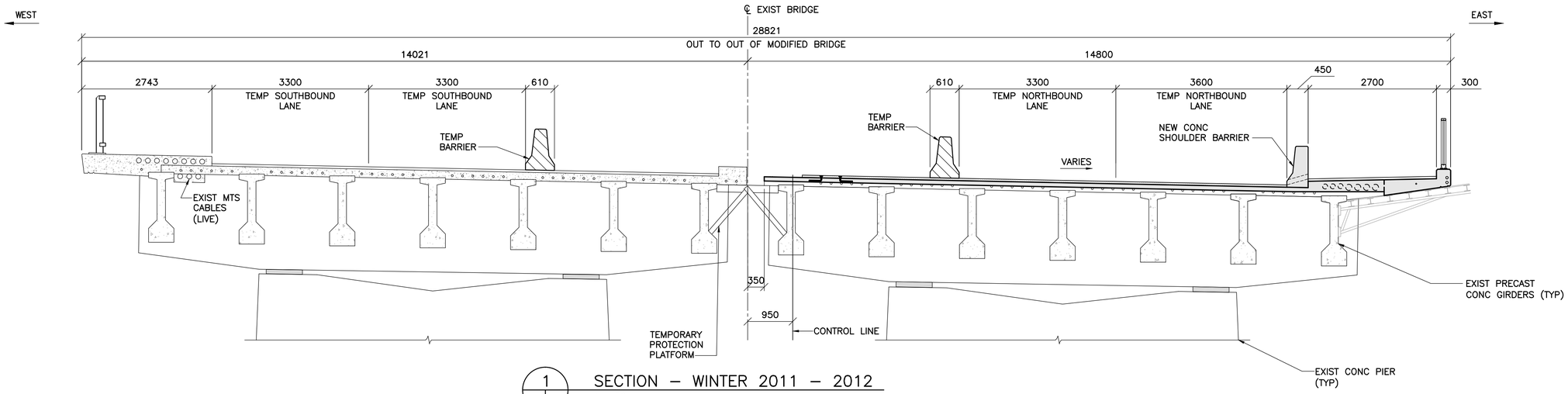

1 — SECTION – WINTER 2011 – 2012

1 : 50

– TEMP TRAFFIC LANES BETWEEN PHASE 1 & PHASE 2 CONSTRUCTION

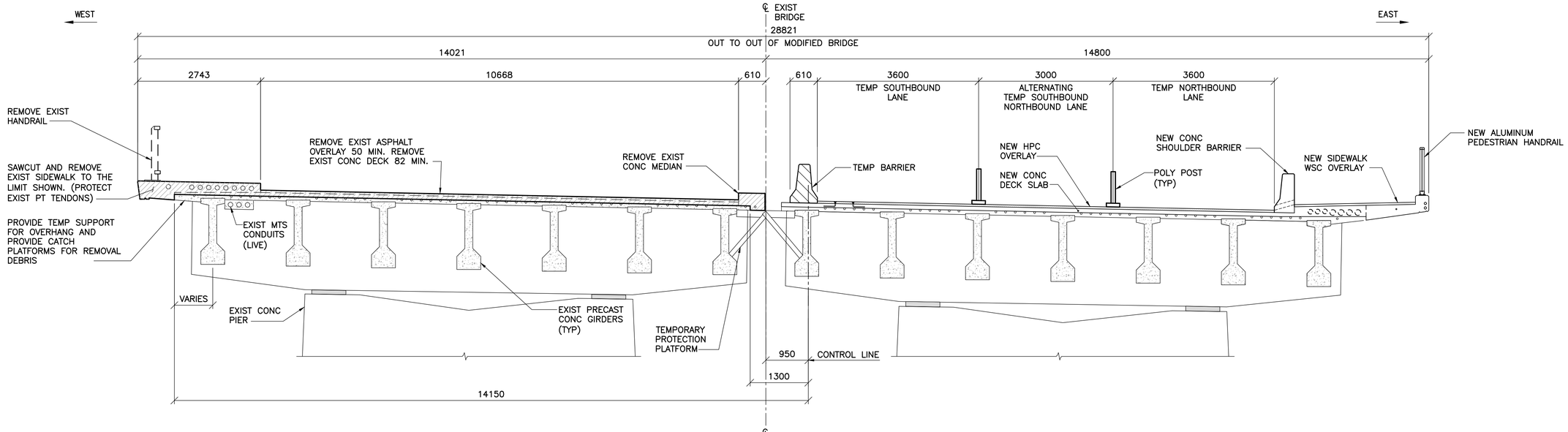

2 — PHASE 2 – REMOVAL 2012

1 : 50

NOTES

1. TEMPORARY PROTECTION PLATFORM TO BE DESIGNED AND INSTALLED BY THE CONTRACTOR TO WITHSTAND A LOAD OF 15kN/m
2. THE CONTRACTOR SHALL, FOLLOWING COMPLETION OF PHASE 1A CONSTRUCTION, REPOSITION TEMPORARY PRECAST CONCRETE BARRIERS INWARD AS MUCH AS PRACTICAL AND AS DIRECTED BY THE CONTRACT ADMINISTRATOR.

APEGM
Certificate of Authorization
Wardrop Engineering Inc.
No. 195 Date: April 30, 2011

B.M. ELEV. F.B.

NO.	REVISIONS	DATE	BY
00	ISSUED FOR TENDER	11.02.18	VB

WARDROP
A TETRA TECH COMPANY

DESIGNED BY	S.Y.	CHECKED BY	V.B.
DRAWN BY	B.M.	APPROVED BY	R.H.W.
HOR. SCALE: / VERTICAL:	AS NOTED	RELEASED FOR CONSTRUCTION	DATE
DATE	10.10.20	ORIGINAL SIGNED MATT CHISLETT, P.ENG BRIDGE PROJECTS ENGINEER	11.02.16

PROVINCE OF MANITOBA
ORIGINAL SIGNED 11.02.16
V. BANTHIA
Member 23477
REGISTERED PROFESSIONAL ENGINEER

CONSULTANT DRAWING NO.
0900070502-DWG-S0011

Winnipeg
THE CITY OF WINNIPEG
PUBLIC WORKS DEPARTMENT
ENGINEERING DIVISION

OSBORNE STREET BRIDGE
REHABILITATION & RELATED WORKS

CITY DRAWING NUMBER
B109-11-016
SHEET 11 OF 131

CONSTRUCTION STAGING BETWEEN PHASE 1 AND PHASE 2 AND PHASE 2 – REMOVAL 2012

11