

1 TYPICAL SECTION - PHASE 2 DECK CONSTRUCTION  
1 : 50

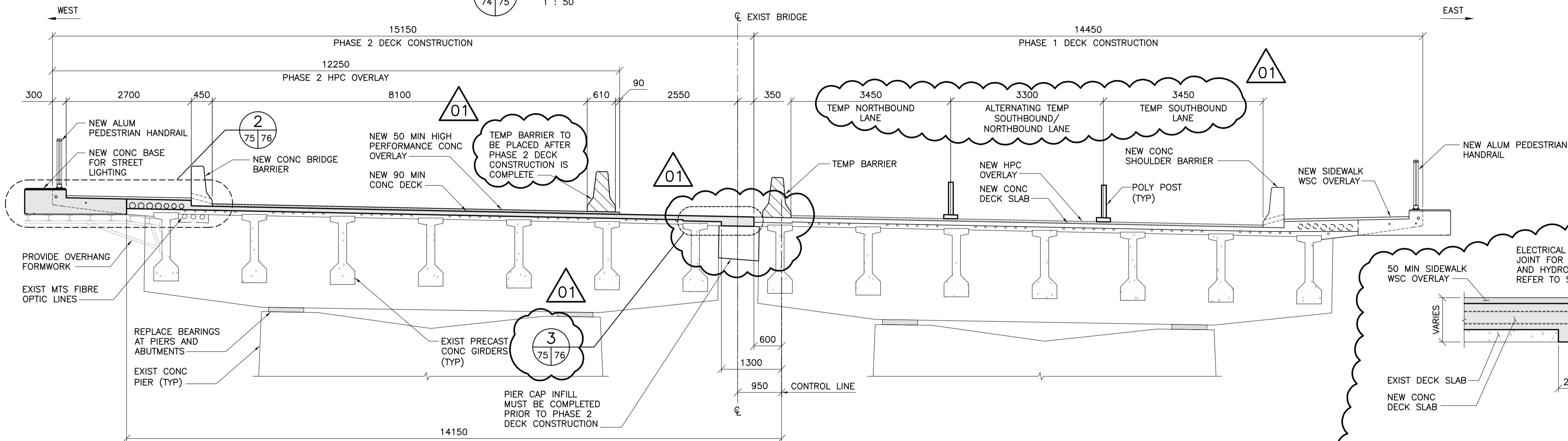

2 SECTION - AT PIER LOCATIONS  
1 : 50

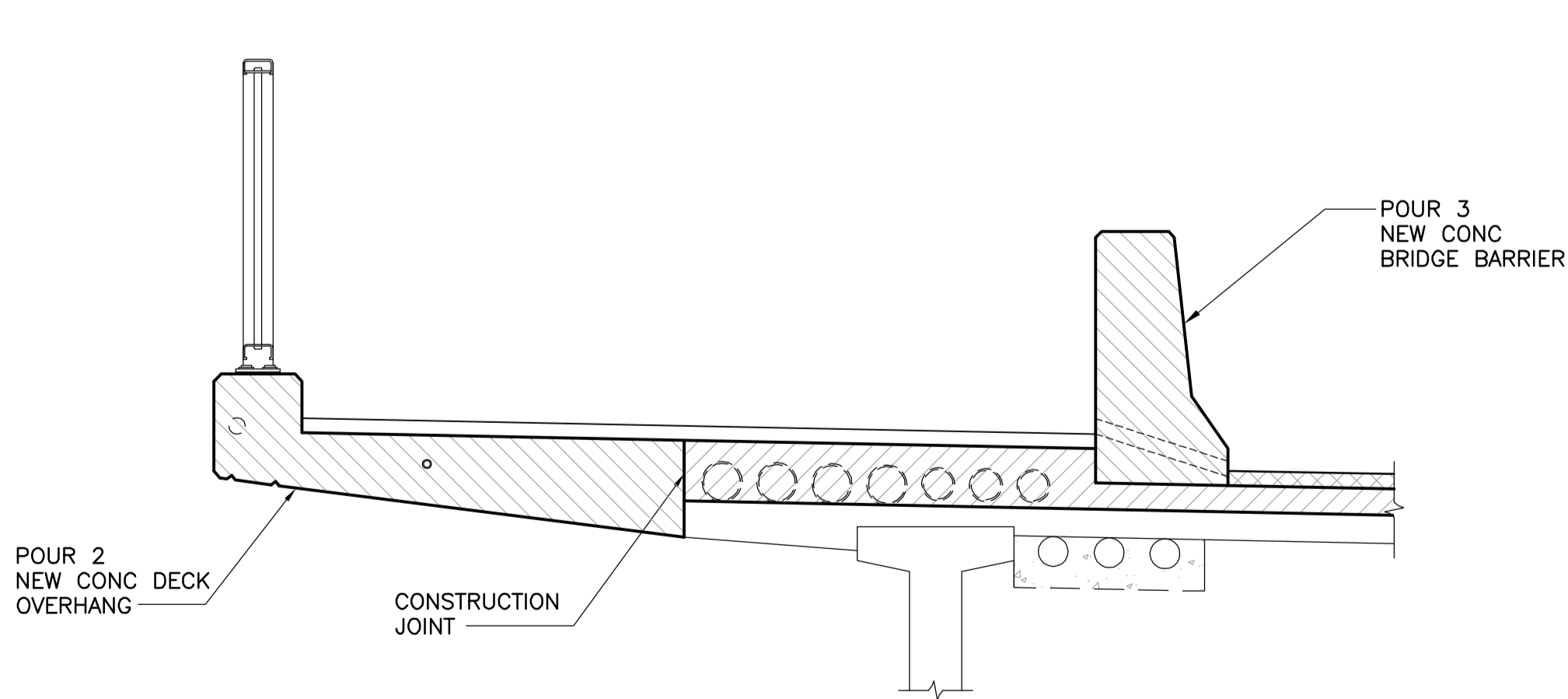

3 SECTION  
1 : 20  
- THE CONTRACTOR MAY VARY FROM THE SEQUENCE SHOWN ABOVE ONLY IF APPROVED BY CONTRACT ADMINISTRATOR

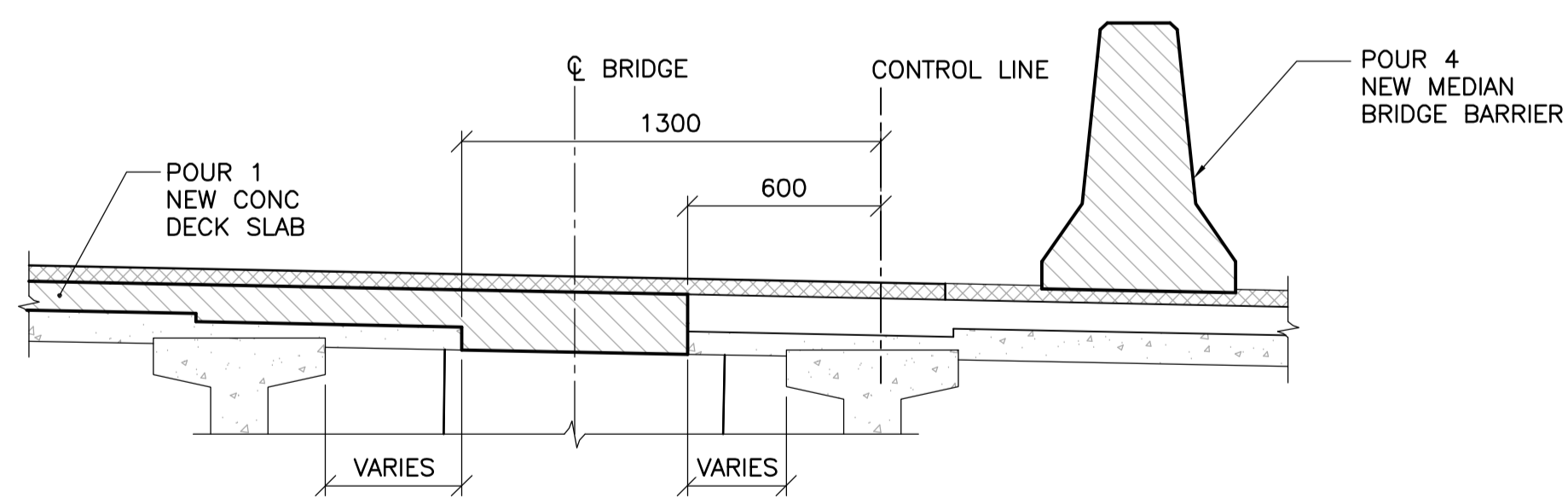

4 SECTION  
1 : 20  
- THE CONTRACTOR MAY VARY FROM THE SEQUENCE SHOWN ABOVE ONLY IF APPROVED BY CONTRACT ADMINISTRATOR

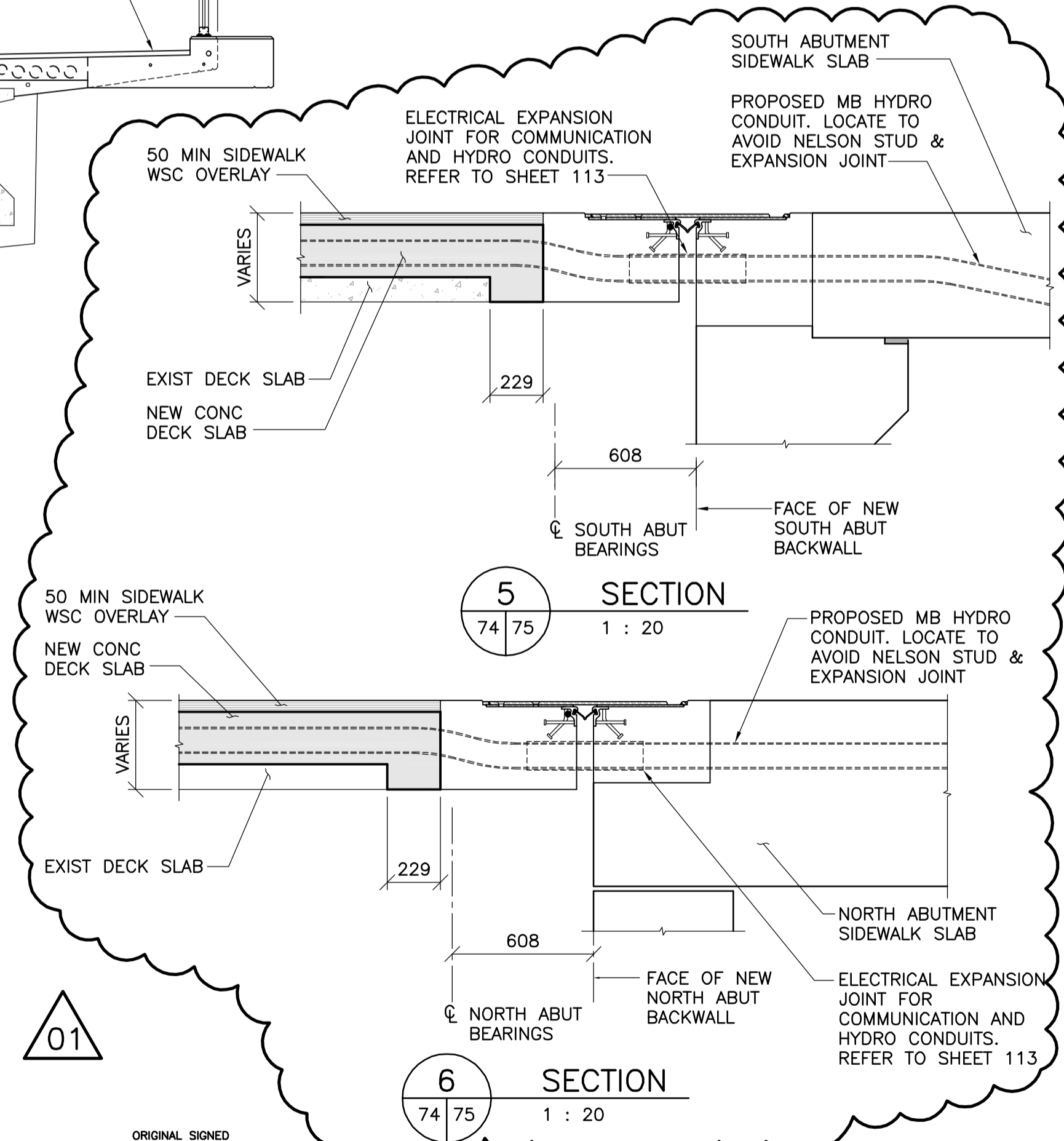

5 SECTION  
1 : 20

6 SECTION  
1 : 20



| B.M. ELEV. | F.B. | NO. | REVISIONS             | DATE     | BY  |
|------------|------|-----|-----------------------|----------|-----|
|            |      | 01  | ISSUED FOR ADDENDUM 1 | 11.03.07 | EFS |
|            |      | 00  | ISSUED FOR TENDER     | 11.02.18 | EFS |

|                                       |  |
|---------------------------------------|--|
| <b>WARDROP</b><br>ATETRA TECH COMPANY |  |
| DESIGNED BY: V.B.                     | CHECKED BY: E.F.S.                       |
| DRAWN BY: B.M.                        | APPROVED BY: R.H.W.                      |
| HOR. SCALE: AS NOTED                  | RELEASED FOR CONSTRUCTION DATE: 11.02.18 |
| VERTICAL: AS NOTED                    | ORIGINAL SIGNED DATE: 10.10.13           |



|  |   |
|--|---|
| <b>THE CITY OF WINNIPEG</b><br>PUBLIC WORKS DEPARTMENT<br>ENGINEERING DIVISION |   |
| OSBORNE STREET BRIDGE<br>REHABILITATION & RELATED WORKS                        | CITY DRAWING NUMBER<br>B109-11-080<br>SHEET 75 OF 131 |
| BRIDGE DECK -<br>PHASE 2 CONSTRUCTION  | CONSULTANT DRAWING NO.<br>0900070502-DWG-S0075        |
|  | 75  |