

FRONT ELEVATION
SCALE: 1 : 10

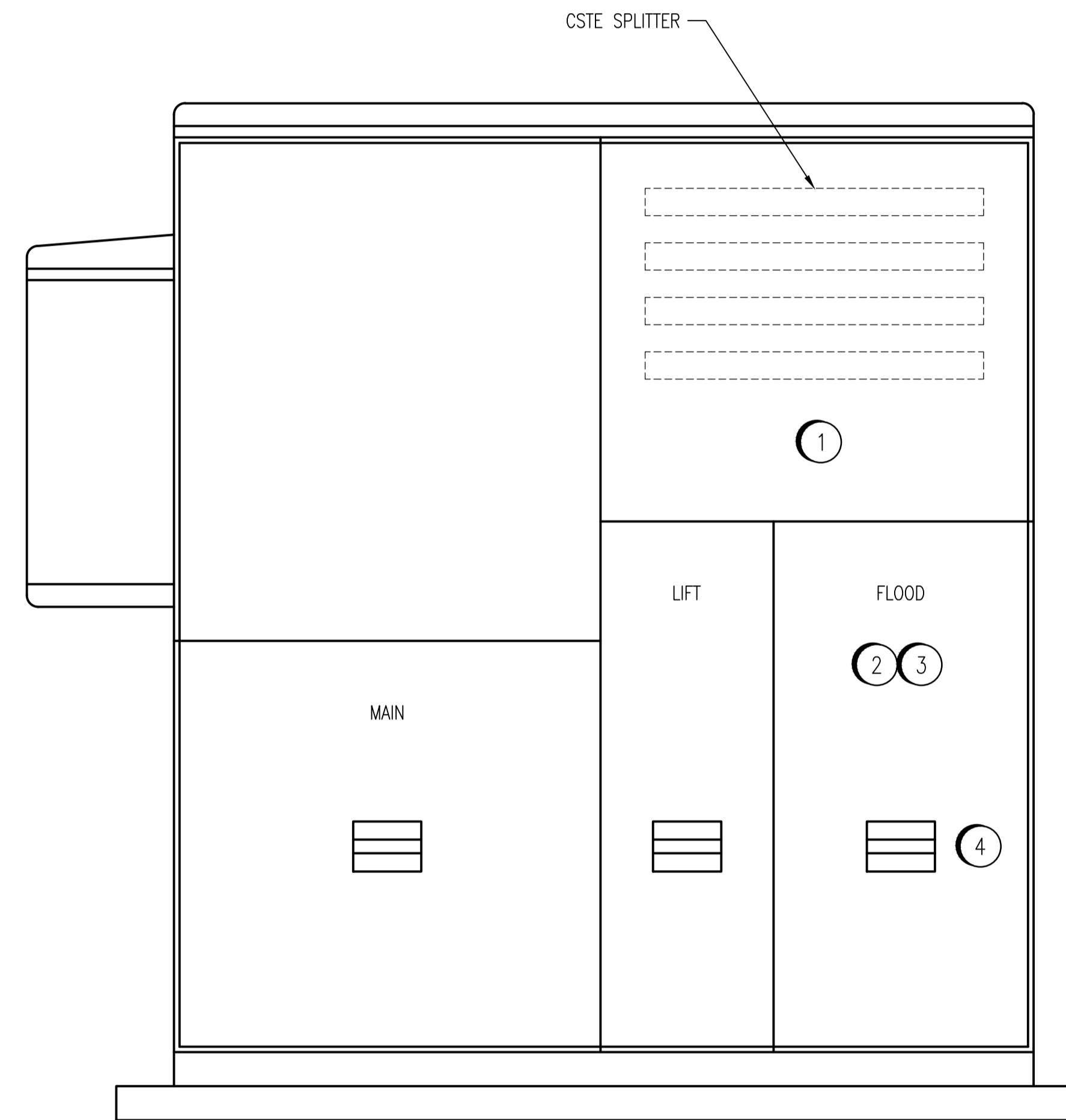

FRONT ELEVATION LESS OUTER DOOR
SCALE: 1 : 10

INSTALLATION NOTES:

1. INSTALL NEW 90°C RATED LUGS ON THE CSTE SPLITTER.
2. REMOVE THE FLOOD STATION BRANCH CIRCUIT BREAKER TO PROVIDE ROOM FOR ROUTING OF THE NEW DIRECT BURIED CABLES. TURN THE BREAKER OVER TO THE CITY.
3. ROUTE NEW DIRECT CABLES UP THROUGH THE EXISTING FLOOD STATION BREAKER COMPARTMENT AND TERMINATE TO THE CSTE SPLITTER.
4. SUPPLY AND INSTALL A NEW DEAD FRONT PANEL OR INSTALL A SEALED AND GASKETED COVER PLATE OVERTOP OF THE EXISTING BREAKER HANDLE OPENING.
5. PROVIDE GROUNDING/BONDING LUGS AS REQUIRED.
6. PROVIDE A DEPARTMENT OF LABOUR INSPECTION AND CERTIFICATE.

NOTES:

1. THE CSTE WAS CONSTRUCTED BY JR STEPHENSON MFG. LTD., ORDER NUMBER 14153-01.



NO.	REVISIONS	DATE	DESIGN	CHECK
00	ISSUED FOR TENDER, BID OPP.774-2011	2011/11/10	VE	CJR

SNC-LAVALIN INC.
148 Nature Park Way
Winnipeg, MB, Canada R3P 0X7
204-798-8080

DESIGNED BY: V. ELIMBAN
DRAWN BY: S. FUNK
SCALE: 1:10
DATE: 2011/05/17

CHECKED BY: C. REIMER
APPROVED BY: C. REIMER
RELEASED FOR CONSTRUCTION BY: V. JEANCART
DATE: 2011/11/15

CONSULTANT NO.: 505581-0000-47DD-0102

ENGINEER'S SEAL

ORIGINAL DRAWING
SEALED BY:
C. J. REIMER
SNC-LAVALIN INC.
MEMBER #21968
2011/11/15
REV. 00

THE CITY OF WINNIPEG
WATER AND WASTE DEPARTMENT

MAGER DRIVE FLOOD AND WASTEWATER PUMPING STATIONS

PANEL LAYOUT
CSTE

CITY DRAWING NUMBER
1-0157A-E0002

SHEET
001

REV.
00

SIZE
A1