

CHAINAGE ALONG CENTER OF ROW

SUNSET / GLENLAWN ALLEY

NOTES:

- ISOLATE EXISTING HYDRO POLES AS DIRECTED BY CONTRACT ADMINISTRATOR
- RENEW EXISTING APPROACHES AS DIRECTED BY CONTRACT ADMINISTRATOR
- EXTEND SUBDRAINS AS DIRECTED BY CONTRACT ADMINISTRATOR
- ADDITIONAL EXCAVATION AND INSTALLATION OF SUBGRADE GEOGRID TO BE DETERMINED BY CONTRACT ADMINISTRATOR
- CROSSFALL TO BE ADJUSTED AS SHOWN ON PROFILE

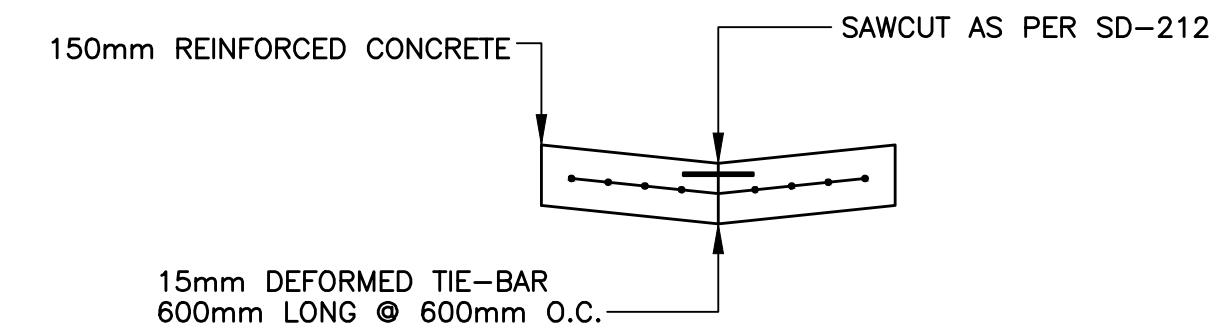

TYPICAL PAVEMENT CROSS SECTION
N.T.S.

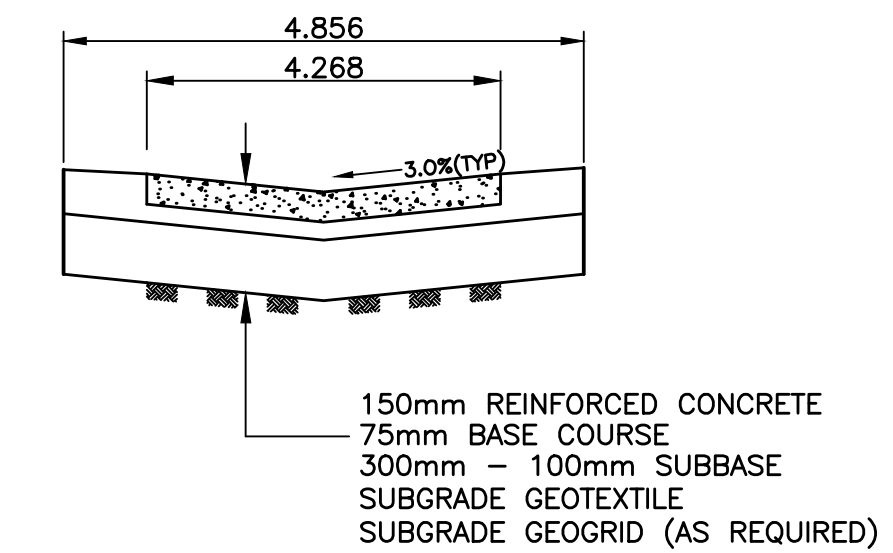

TYPICAL ALLEY CROSS SECTION
N.T.S.

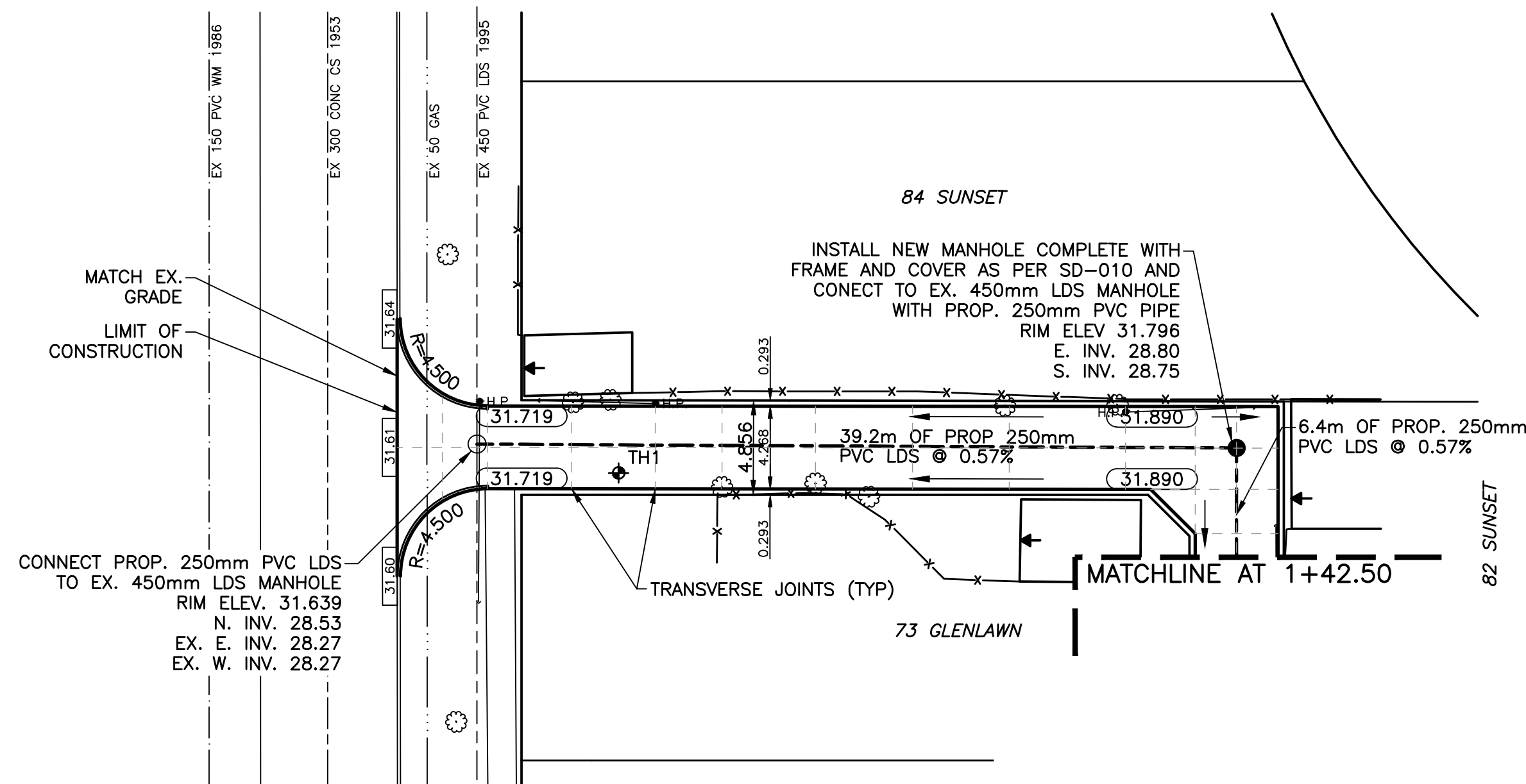

"Description of property limits, and existing and/or proposed features relative to these limits as shown on this drawing do not represent a Legal Survey. GENIVAR makes no representation or guarantee that the property limit information is accurate. GENIVAR accepts no responsibility for damages, if any, suffered by any third party as a result of decisions made or actions based on this drawing."

DESCRIPTION
S.E. COR. FERMOY AVE & DUNKIRK DR., TBLT.
ON TOP OF 0.05m DIA. X 2.4m IRON PIPE, 27.5m N.
OF S.L. OF LANE N. OF GLEN AVE. & 4.4m W. OF E.L.
(FENCE LINE) OF LAST HOUSE ON N. SIDE OF GLEN AVE.

| | | | | | | | | | | | | | | | | | | | | | | | | | | | | | | | | | | | | | | | | | | | | | | | | | | | | | | | | | | |
|---|------------------|---------------------|-------------------|-------------------|---------------------|---------------------|--------------------|----------------------|-------------|-----|----------|---------------|----------|----------|---------------|----------|----------|------------------|----------|--|---|--------|----------------|------------------|----------|-----------|---------------|------------|--------------------|----------------------|----------|---------------|----------|----------|---------------|----------|----------|------------------|----------|--|-----------|-------|---------------------|-------------------|------------|---------------------|---------------------|-----------------|------------|----------|------------------|----------|----------|------------------|----------|----------|------------------|----------|
| <table border="1"> <tr><td>WATERMAIN</td><td>HYDRANT</td><td>VALVE</td><td>CURB STOP</td><td>WASTE WATER SEWER</td><td>LAND DRAINAGE SEWER</td><td>C.B. LEAD</td><td>MANHOLE</td><td>CATCH BASIN</td><td>GAS</td></tr> <tr><td>EXISTING</td><td>LEGEND - PLAN</td><td>PROPOSED</td><td>EXISTING</td><td>LEGEND - PLAN</td><td>PROPOSED</td><td>EXISTING</td><td>LEGEND - PROFILE</td><td>PROPOSED</td><td></td></tr> </table> | WATERMAIN | HYDRANT | VALVE | CURB STOP | WASTE WATER SEWER | LAND DRAINAGE SEWER | C.B. LEAD | MANHOLE | CATCH BASIN | GAS | EXISTING | LEGEND - PLAN | PROPOSED | EXISTING | LEGEND - PLAN | PROPOSED | EXISTING | LEGEND - PROFILE | PROPOSED | | <table border="1"> <tr><td>M.T.S.</td><td>TRAFFIC SIGNAL</td><td>CONCRETE/ASPHALT</td><td>SIDEWALK</td><td>CURB RAMP</td><td>PROPERTY LINE</td><td>ELEVATIONS</td><td>TEST HOLE LOCATION</td><td>GARAGE DOOR LOCATION</td></tr> <tr><td>EXISTING</td><td>LEGEND - PLAN</td><td>PROPOSED</td><td>EXISTING</td><td>LEGEND - PLAN</td><td>PROPOSED</td><td>EXISTING</td><td>LEGEND - PROFILE</td><td>PROPOSED</td></tr> </table> | M.T.S. | TRAFFIC SIGNAL | CONCRETE/ASPHALT | SIDEWALK | CURB RAMP | PROPERTY LINE | ELEVATIONS | TEST HOLE LOCATION | GARAGE DOOR LOCATION | EXISTING | LEGEND - PLAN | PROPOSED | EXISTING | LEGEND - PLAN | PROPOSED | EXISTING | LEGEND - PROFILE | PROPOSED | <table border="1"> <tr><td>WATERMAIN</td><td>VALVE</td><td>LAND DRAINAGE SEWER</td><td>WASTE WATER SEWER</td><td>CENTERLINE</td><td>SOUTH & EAST GUTTER</td><td>NORTH & WEST GUTTER</td><td>ASPH./CONC. PAD</td><td>GARAGE PAD</td></tr> <tr><td>EXISTING</td><td>LEGEND - PROFILE</td><td>PROPOSED</td><td>EXISTING</td><td>LEGEND - PROFILE</td><td>PROPOSED</td><td>EXISTING</td><td>LEGEND - PROFILE</td><td>PROPOSED</td></tr> </table> | WATERMAIN | VALVE | LAND DRAINAGE SEWER | WASTE WATER SEWER | CENTERLINE | SOUTH & EAST GUTTER | NORTH & WEST GUTTER | ASPH./CONC. PAD | GARAGE PAD | EXISTING | LEGEND - PROFILE | PROPOSED | EXISTING | LEGEND - PROFILE | PROPOSED | EXISTING | LEGEND - PROFILE | PROPOSED |
| WATERMAIN | HYDRANT | VALVE | CURB STOP | WASTE WATER SEWER | LAND DRAINAGE SEWER | C.B. LEAD | MANHOLE | CATCH BASIN | GAS | | | | | | | | | | | | | | | | | | | | | | | | | | | | | | | | | | | | | | | | | | | | | | | | | |
| EXISTING | LEGEND - PLAN | PROPOSED | EXISTING | LEGEND - PLAN | PROPOSED | EXISTING | LEGEND - PROFILE | PROPOSED | | | | | | | | | | | | | | | | | | | | | | | | | | | | | | | | | | | | | | | | | | | | | | | | | | |
| M.T.S. | TRAFFIC SIGNAL | CONCRETE/ASPHALT | SIDEWALK | CURB RAMP | PROPERTY LINE | ELEVATIONS | TEST HOLE LOCATION | GARAGE DOOR LOCATION | | | | | | | | | | | | | | | | | | | | | | | | | | | | | | | | | | | | | | | | | | | | | | | | | | |
| EXISTING | LEGEND - PLAN | PROPOSED | EXISTING | LEGEND - PLAN | PROPOSED | EXISTING | LEGEND - PROFILE | PROPOSED | | | | | | | | | | | | | | | | | | | | | | | | | | | | | | | | | | | | | | | | | | | | | | | | | | |
| WATERMAIN | VALVE | LAND DRAINAGE SEWER | WASTE WATER SEWER | CENTERLINE | SOUTH & EAST GUTTER | NORTH & WEST GUTTER | ASPH./CONC. PAD | GARAGE PAD | | | | | | | | | | | | | | | | | | | | | | | | | | | | | | | | | | | | | | | | | | | | | | | | | | |
| EXISTING | LEGEND - PROFILE | PROPOSED | EXISTING | LEGEND - PROFILE | PROPOSED | EXISTING | LEGEND - PROFILE | PROPOSED | | | | | | | | | | | | | | | | | | | | | | | | | | | | | | | | | | | | | | | | | | | | | | | | | | |

LOCATION APPROVED UNDERGROUND STRUCTURES

SUPV. U/G STRUCTURES COMMITTEE DATE

NOTE:
LOCATION OF UNDERGROUND STRUCTURES AS SHOWN ARE BASED ON THE BEST INFORMATION AVAILABLE BUT NO GUARANTEE IS GIVEN THAT ALL EXISTING UTILITIES ARE SHOWN OR THAT THE GIVEN LOCATIONS ARE EACH CONFIRMATION OF EXISTENCE AND EXACT LOCATION OF ALL SERVICES MUST BE OBTAINED FROM THE INDIVIDUAL UTILITIES BEFORE PROCEEDING WITH CONSTRUCTION.

| | | |
|------------|--------------------|---------------|
| B.M. ELEV. | 54-026 | 231.638 |
| NO. | REVISIONS | DATE BY |
| 3 | ADDENDUM 1 DRAWING | 31/08/11 R.H. |
| 2 | TENDER DRAWING | 19/08/11 R.H. |
| 1 | SUBMISSION | 15/08/11 R.H. |

GENIVAR
10 PRAIRIE WAY WINNIPEG, MANITOBA R2J 3J8
PH: (204)-233-2113 FAX: (204)-233-2080

DESIGNED BY: R.H. CHECKED BY: S.M.
DRAWN BY: R.H. APPROVED BY: I.McK.
HOR. SCALE: 1:250
VERT. SCALE: 1:10
DATE: AUGUST 2011
RELEASED FOR CONSTRUCTION: NOT RELEASED

ENGINEERS SEAL

CONSULTANT DRAWING NO.
111-21260-00-01

THE CITY OF WINNIPEG
PUBLIC WORKS DEPARTMENT

2011 LOCAL IMPROVEMENTS
SUNSET / GLENLAWN ALLEY
FROM GLENLAWN AVENUE TO MATCHLINE AT STA 1+42.50
LANE PAVEMENT

CITY DRAWING NO.
SHEET 1 OF 5
699-2011

