

DATE: December 7, 2010 FILE: WE 101-17599-00 WE

TO: Reynold Cabigting, P.Eng.
GENIVAR
10 Prairie Way
Winnipeg, Manitoba R2J 3J8
Tel: (204) 477-6650

FROM: Silvestre S. Urbano Jr., P.Eng.
GENIVAR
10 Prairie Way
Winnipeg, Manitoba R2J 3J8
Tel: (204) 477-6650

FAX: (204) 474-2864

FAX:

PAGES:

RE: Pavement Recommendations for existing Richmond Kings Community Centre Parking Lot (666 Silverstone Avenue) in Winnipeg, MB.

PAVEMENT RECOMMENDATIONS

A pavement investigation was conducted to assess the general subsurface conditions for the existing Richmond Kings Community Centre parking lot and a concrete landing. It was requested that pavement recommendations for the existing structures be provided. Three testholes drilled between 4.6m and 7.6m depth revealed a general soil profile of a layer of fill about 175mm to 250mm followed by thin upper clay over a silt layer and underlain by a thick clay layer, which extended to the depth explored. Detailed descriptions of the testhole logs are attached. No seepage and caving conditions were observed during our investigation. However, seepage from the silt layer should be expected during the spring season.

The pavement recommendation for light duty and heavy duty traffic at the existing parking lot is discussed below. Based on the Equivalent Single Axle Load (ESAL) of about 22,000 for light duty and 261,705 for heavy duty, the recommended pavement construction at this site should be as follows:

Pavement Thicknesses

	Light Duty Traffic	Heavy Duty	% Compaction
Asphaltic Concrete	75 mm	100 mm	98% Marshall
Base Course	150mm	150mm	98% Std Proctor
Subbase(Class "C")	250mm	450mm	98% Std Proctor

The above pavement sections should be constructed on a prepared clay subgrade. The approximate site stripping is 475 to 700mm; depth of pavement structure. The prepared subgrade should be proof rolled with a heavy sheepsfoot roller (min. 20 passes) which translates to at least 95% Std Proctor and inspected by qualified

geotechnical engineer prior to the placement of the overlying granular fill.

The granular base course and subbase materials should include organic-free, non-frozen, aggregate conforming to the City of Winnipeg gradation limits. The existing granular fill at the parking lot could be reused as subbase material provided that it is free from organic.

Where soft but dry spots are encountered at the subgrade level, construction traffic should be restricted. Soft but dry spots should be excavated with a large backhoe fitted with a smooth bucket and covered with geotextile, to at least 300mm below the underside of the subbase and replaced with a 300mm thick layer of 100mm crushed limestone. In this regard, the total granular fill thickness would be 775mm for light-duty traffic.

Any saturated subgrade conditions should be dried off quickly by excavation of sump pit or installation of permanent subdrains (600mm below the subgrade level) connected to positive outlet (catch basin) prior to placing the granular fill structure with geotextile. At these locations, the placing of granular fill should follow the geotextile specifications for soft grounds.

The combined aggregate gradation limits and physical requirements of the asphaltic concrete should be in accordance with the City of Winnipeg specification.

For the hot mix asphaltic concrete, gradation analysis of the aggregates (i.e. stone, fines and additive), compaction testing and sampling of at least one representative hot mix asphalt mixture (during construction) for laboratory Marshall testing should be undertaken. This will provide data to confirm that the asphaltic concrete pavement complies with the project specification. Hot mix asphaltic concrete should not be placed at ambient temperatures lower than +4°C. During placement, the temperature of the paving mix should be in the range of +120°C to +150°C and compaction should not take place at paving mix temperatures lower than +85°C.

Sieve analysis and compaction testing of the granular base and subgrade materials should be conducted by qualified geotechnical personnel to ensure that the materials supplied and percent compactions are in accordance with design specifications.

CONCRETE LANDING

For any concrete pad, sidewalk, curbs, the pavement structure should consist of 200mm reinforced concrete followed by 300mm of compacted (98% Standard Proctor Density) base course over the compacted subgrade. If a silt layer was encountered as subgrade, the application of woven geotextile over the silt layer is recommended. Exterior, grade supported concrete slabs will be subjected to some seasonal vertical movements related to frost. Exterior concrete slabs should not be tied into rigid structures.

To minimize the movements, consideration should be given to the use of rigid synthetic insulation, outward laterally (minimum 1.8m length and about 100mm thick) and beneath the structure. In addition, localized subsurface drainage should be provided around the structure.

If no movement is required, concrete landing supported on piles and separated from the underlying subsoils with a minimum 150mm void space is recommended. An allowable shaft adhesion values of 14.8 kPa (309 psf) applied to the pile circumference within the native clay was calculated. These numbers may be used for the pile design using a pile length of 7.6m (25 ft); pile length of 7.6m from grade should not be exceeded due to unknown conditions beyond the 7.6m depth. Slight seepage and sloughing conditions should be expected from

the silt layer depths during the spring season. Thus temporary sleeves should be used during pile installation.

CLOSURE

The findings and recommendations provided in this report were prepared by GENIVAR (the Consultant) in accordance with generally accepted professional engineering principles and practices. The recommendations are based on the results of field and laboratory investigations and are reflective only of the actual testhole(s) and/or excavation(s) examined. If conditions encountered during construction appear to be different than those shown by the testhole(s) and/or excavation(s) at this site, the Consultant should be notified immediately in order that the recommendations can be reviewed and modified as necessary to address actual site conditions.

This report is limited in scope to only those items that are specifically referenced in this report. There may be existing conditions that were not recorded in this report. Such conditions were not apparent to the Consultant due to the limitations imposed by the scope of work. The Consultant, therefore, accepts no liability for any costs incurred by the Client for subsequent discovery, manifestation or rectification of such conditions.

This report is intended solely for the Client named as a general indication of the visible or reported physical condition of the items addressed in the report at the time of the geotechnical investigation. The material in this report reflects the Consultant's best judgment in light of the information available to it at the time of preparation.

This report and the information and data contained herein are to be treated as confidential and may be used only by the Client and its officers and employees in relation to the specific project that it was prepared for. Any use a third party makes of this report, or any reliance on or decisions to be made based on it, are the responsibility of such third parties. The Consultant accepts no responsibility for damages, if any, suffered by any third party as a result of decisions made or actions based on this report.

The report has been written to be read in its entirety, do not use any part of this report as a separate entity.

All files, notes, source data, test results and master files are retained by the Consultant and remain the property of the Consultant.



SILVERSTONE AVENUE

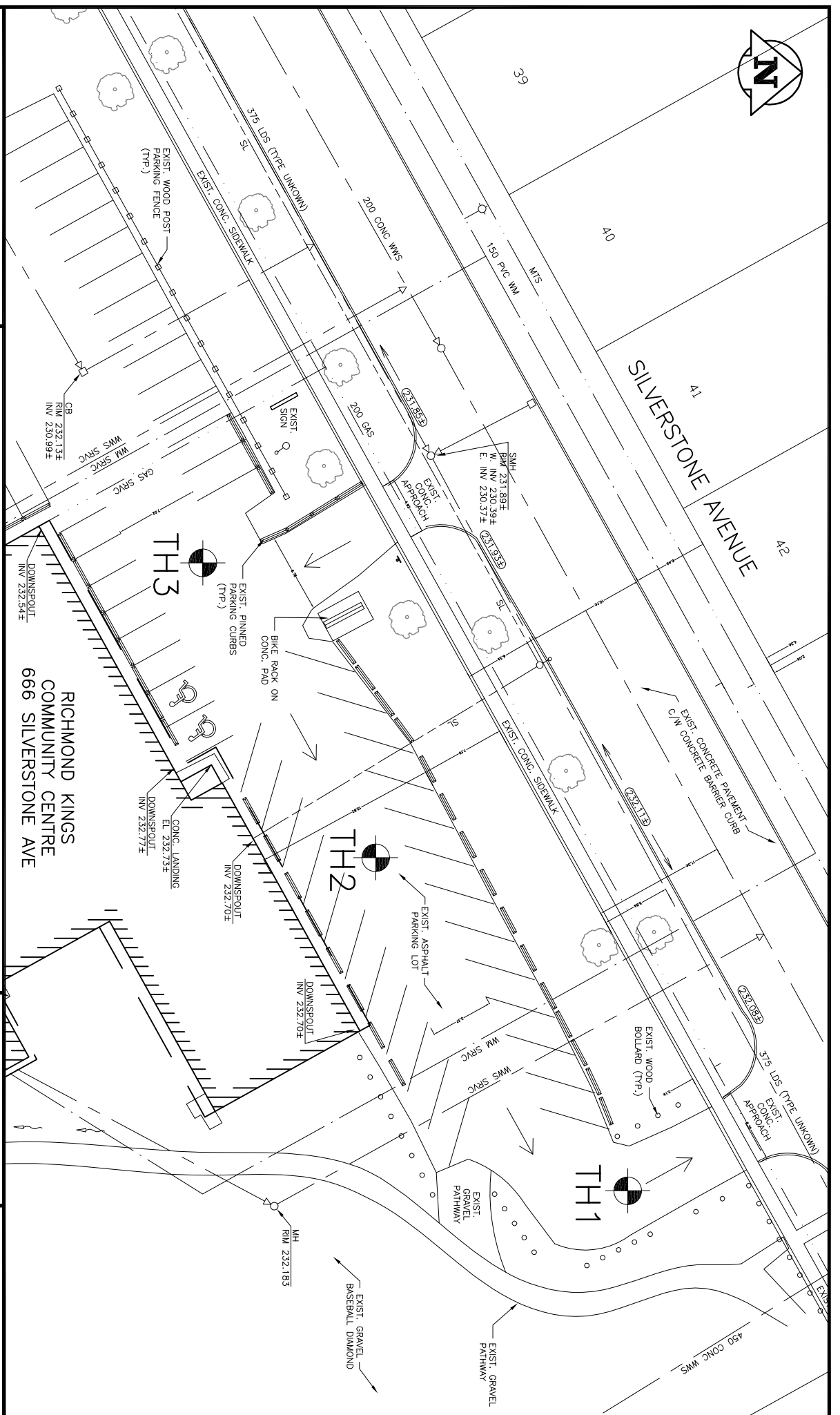

10 PRARIE WAY
WINNIPEG, MANITOBA
CANADA R2J 3J8
PHONE: 204-477-8630 FAX: 204-474-2864
WWW.GENIVAR.COM

TITLE:

CITY OF WINNIPEG PLANNING, PROPERTY & DEVELOPMENT
RICHMOND KINGS C.C. - DRAINAGE IMPROVEMENT PROJECT

TESTHOLE LOCATION PLAN

RICHMOND KINGS
COMMUNITY CENTRE
666 SILVERSTONE AVE

SCALE:

N.T.S.

DATE:

2010/12/07

PROJECT NO:

101-17599

REVISION:

DRAWING NO:

STAMP

XREF



Project No: WE-101-17599-00-WE

TH1

Project: Richmond Kings Community Centre

Client: City of Winnipeg, Property & Dev't

Enclosure:

Location: 666 Silverstone Avenue

Engineer: SSU

SUBSURFACE PROFILE

Depth ft/m	Symbol	Description	Elevation, ft	Number	Blows/0.3m	Pocket Penetrometer Test kPa	Water Content %	
							Wp	Wl
0		Ground Surface	100					
0		FILL 50mm of ASPHALT over 125mm of GRANULAR FILL, A-base, brown	99.5					
1		CLAY grey-black, fissured; FROST DOWN TO 0.45M; stiff below 0.45m; SILTY at 0.6m	96.6			225		
4		SILT soft, tan-brown, moist to WET	92.1		40	150		
10		CLAY stiff, brown, fissured	85.1			150		
15						125		

Drill Method: S/S Auger

Drill Date: 11/29/10

Hole Size: 125mm

GENIVAR
#10 Prairie Way
Winnipeg, Mb.
R2J 3J8

Datum: ASSUMED 100.0M

Checked by: SSU

Sheet: 1 of 1



Project No: WE-101-17599-00-WE

TH2

Project: Richmond Kings Community Centre

Client: City of Winnipeg, Property & Dev't

Enclosure:

Location: 666 Silverstone Avenue

Engineer: SSU

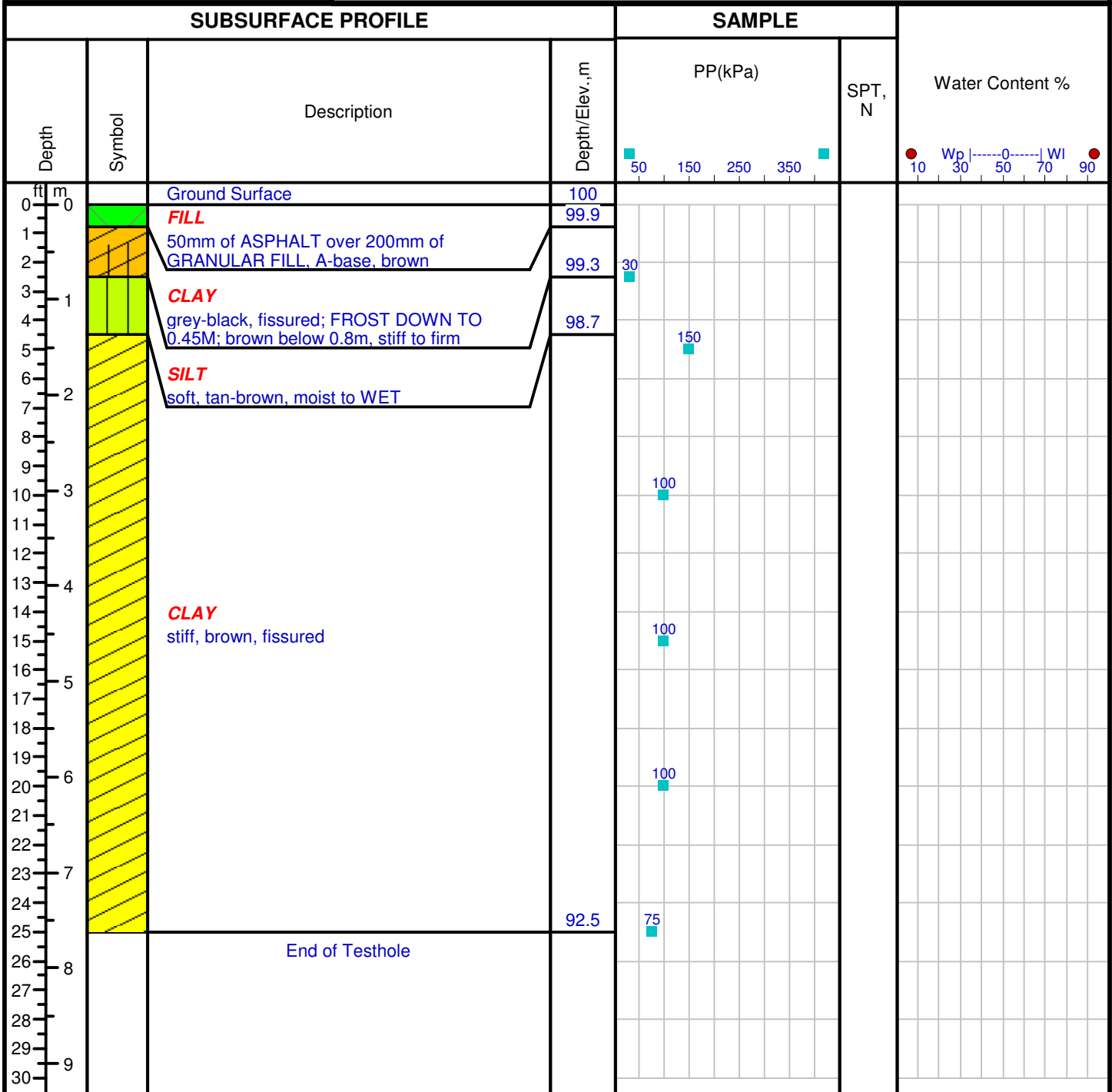

Drill Method: S/S Auger

Drill Date: 11/29/10

Hole Size: 125mm

GENIVAR
10 Prairie Way
Winnipeg, MB.
R2J 3J8

Elevation: ASSUMED 100.0M

Checked by: SSU

Sheet: 1 of 1



Project No: WE-101-17599-00-WE

TH3

Project: Richmond Kings Community Centre

Client: City of Winnipeg, Property & Dev't

Enclosure:

Location: 666 Silverstone Avenue

Engineer: SSU

SUBSURFACE PROFILE

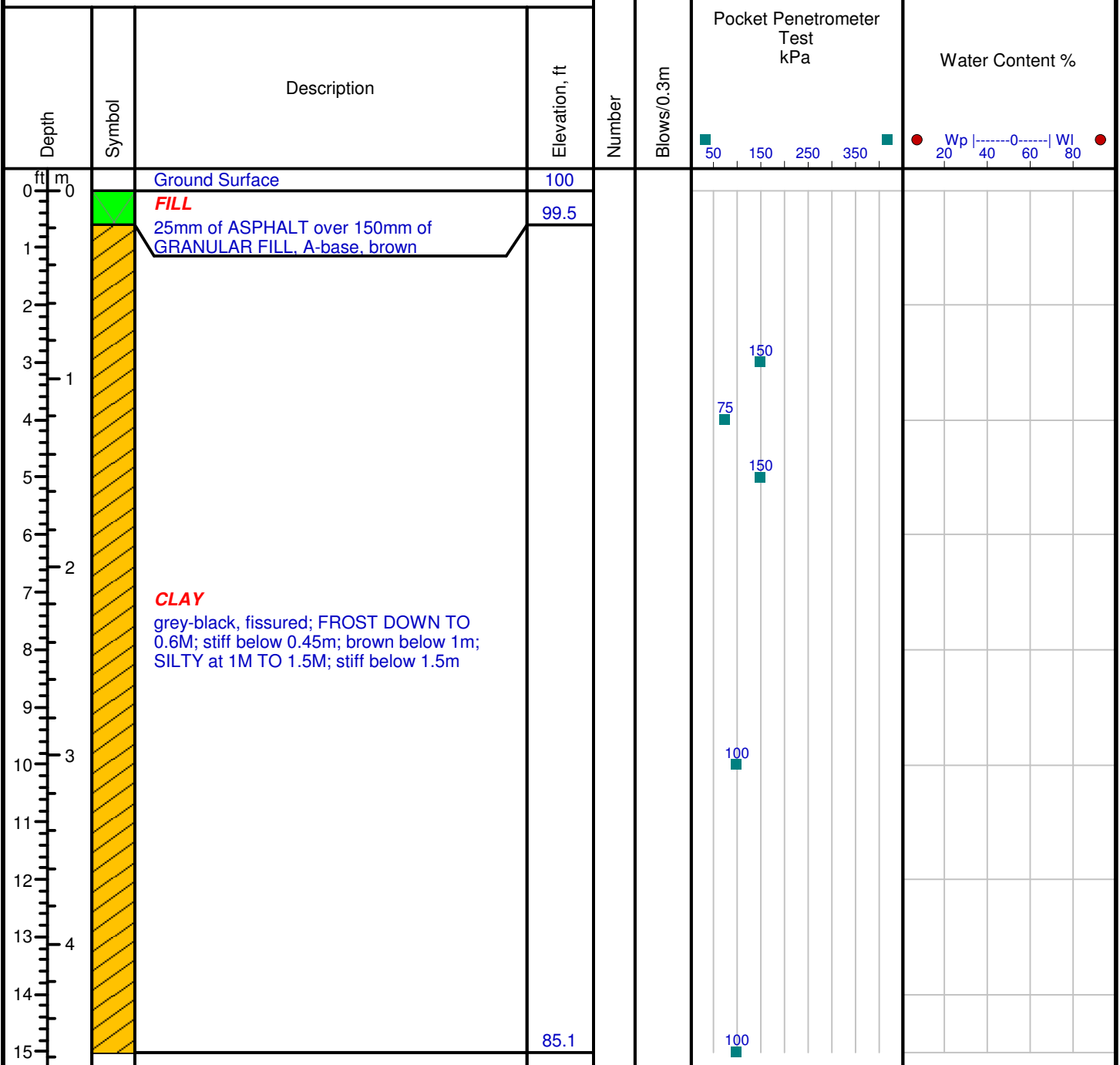

Drill Method: S/S Auger

GENIVAR
#10 Prairie Way
Winnipeg, Mb.
R2J 3J8

Datum: ASSUMED 100.0M

Drill Date: 11/29/10

Checked by: SSU

Hole Size: 125mm

Sheet: 1 of 1