

WALL FINISH GENERAL NOTES

1. CONTRACTOR TO ENSURE SITE IS CLEAN AND READY TO ACCEPT INSTALLATION OF NEW FINISHES.
2. ALL MATERIALS FOR INSTALLATION ADHESIVE AS PER MANUFACTURER'S RECOMMENDATION AND SPECIFICATIONS FOR THE INTENDED USAGE.
3. CONTRACTOR TO REVIEW ALL EXISTING KITCHEN WALL TILES AND REPAIR ANY AND ALL EXISTING (PRIOR TO REMOVAL OF KITCHEN EQUIPMENT) DAMAGED OR BROKEN TILES. NEW TILES TO MATCH EXISTING.
4. CONTRACTOR TO PROVIDE NEW CUT WALL TILE TO PROVIDE CONTINUOUS WALL FINISH BETWEEN NEW COVE BASE AND EXISTING WALL TILE. NEW WALL TILE TO BE;
 OLYMPIA TILE
 MAPLE LEAF SERIES
 COLOUR TO BE CONFIRMED ON SITE
 (OR EQUIVALENT)
5. CONTRACTOR TO SUPPLY AND INSTALL NEW COVE BASE TILE AS INDICATED ON FLOOR FINISH PLAN

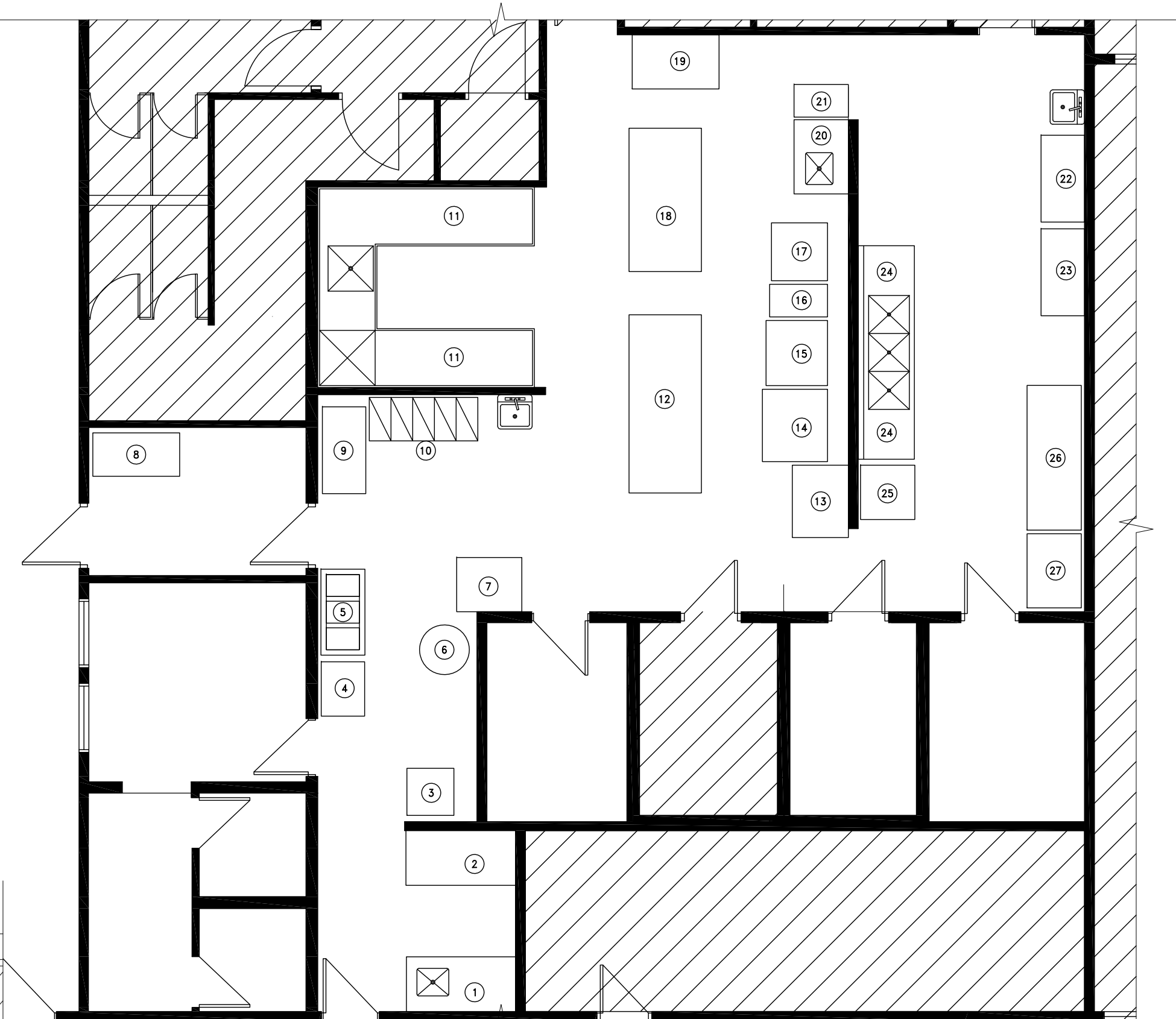
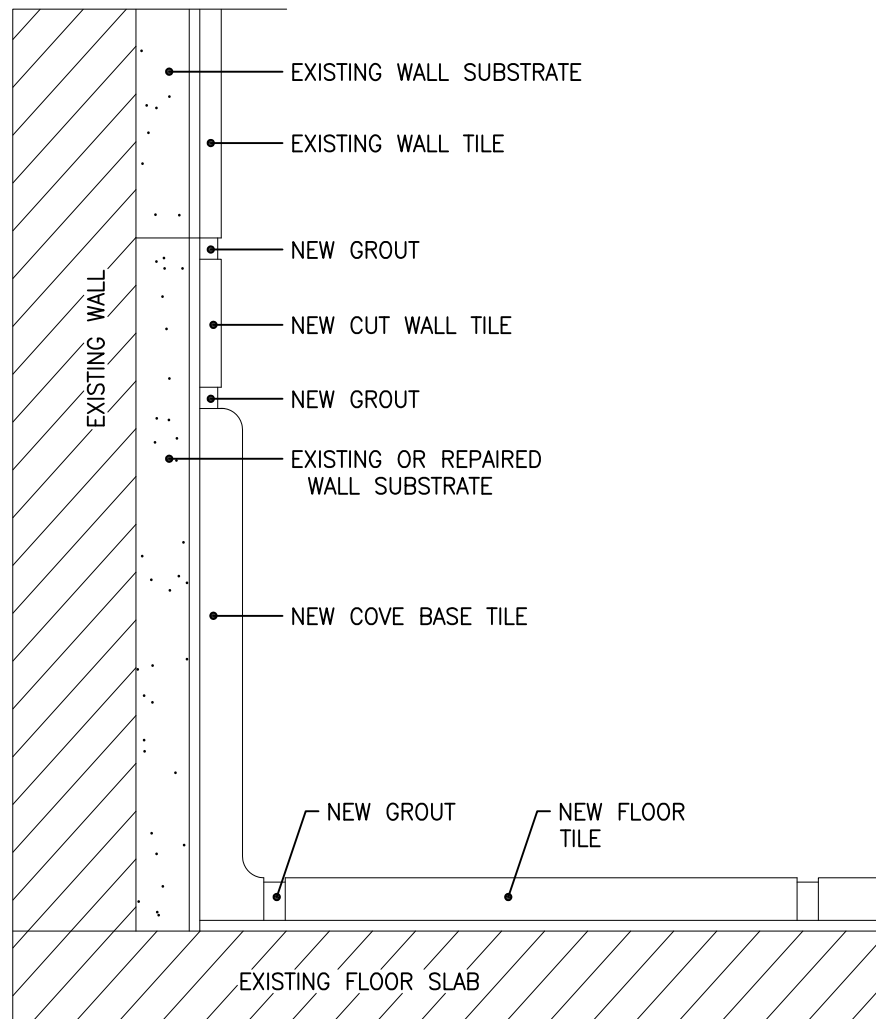

2 WALL DETAIL
 ID-4.0 SCALE: N.T.S.

1 WALL FINISHES PLAN - KITCHEN AREA
 ID-4.0 SCALE: 3/16" = 1'-0"