

DIAGRAM OF EXISTING WADING POOL PUMP PIPING
N.T.S.

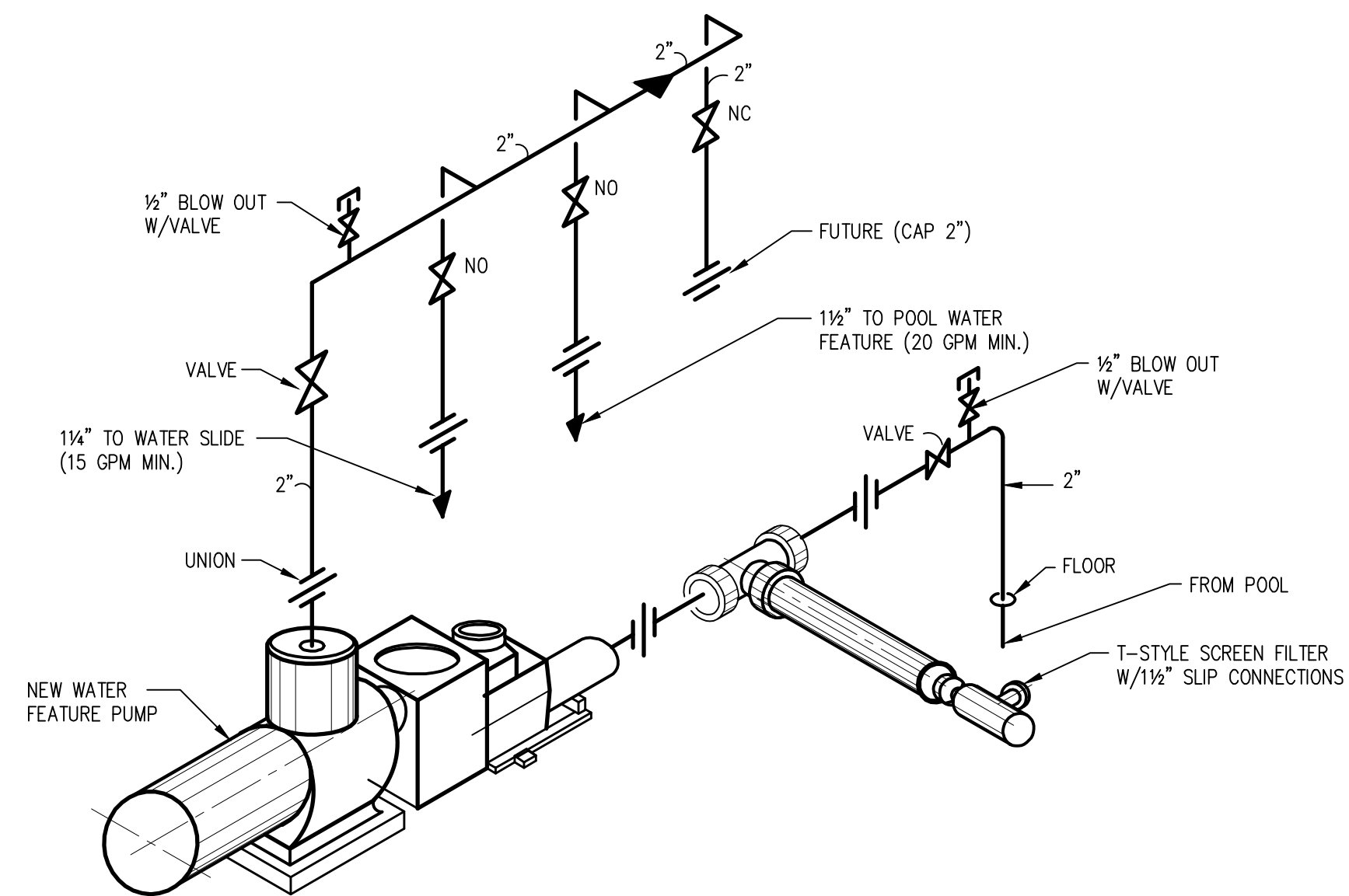

DIAGRAM OF NEW WATER FEATURE PUMP PIPING
N.T.S.

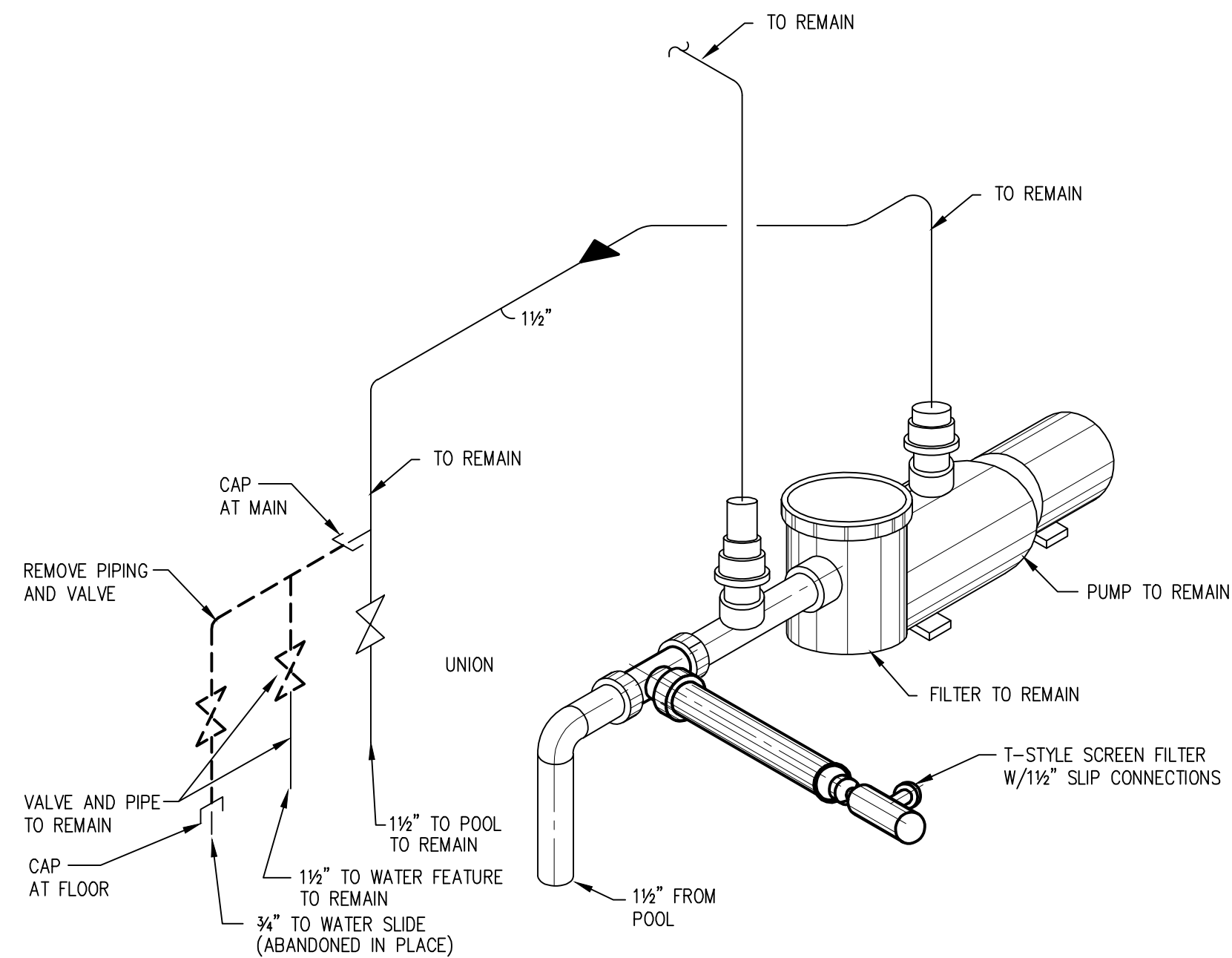
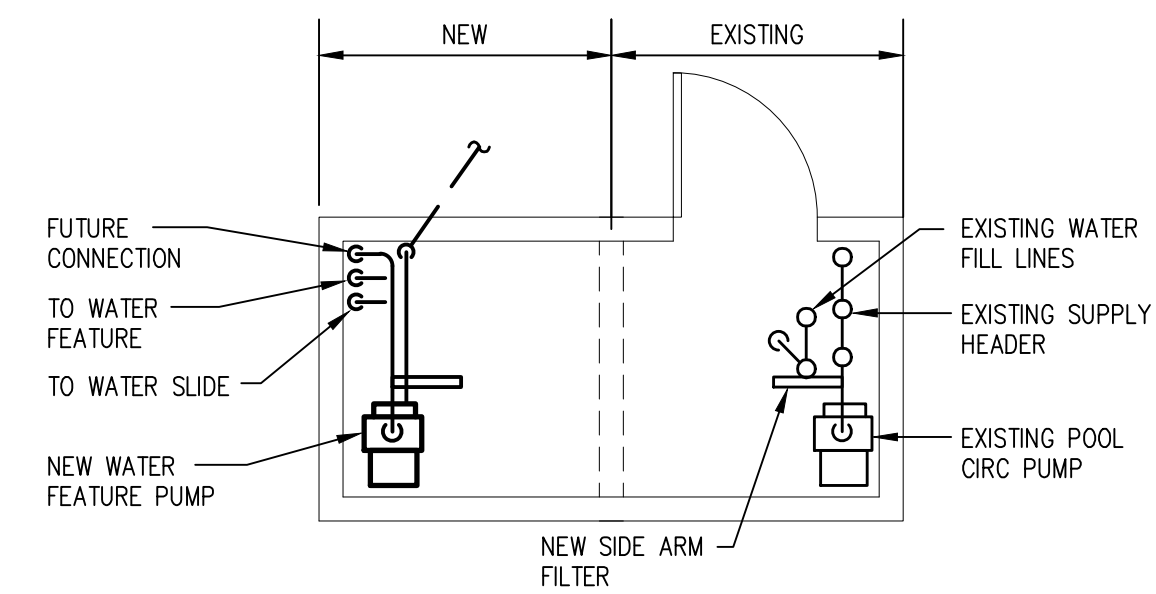
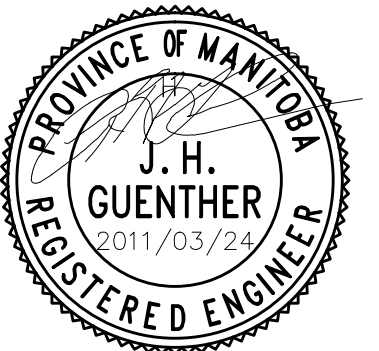

DIAGRAM OF ALTERATIONS TO WADING POOL PUMP PIPING
N.T.S.



PUMP HOUSE PLAN - EXTENSION
SCALE: 1/4"=1'-0"



| No. | REVISION | BY | DATE |
|-----|-------------------|-----|------------|
| 0 | ISSUED FOR TENDER | JHG | MAR. 24/11 |

THE DRAWINGS ARE THE PROPERTY OF THE PLANNER AND MAY NOT BE REPRODUCED WITHOUT THEIR PERMISSION.
CONTRACTORS SHALL CHECK ALL DIMENSIONS AND INFORMATION AND REPORT ANY DISCREPANCIES PRIOR TO COMMENCEMENT OF WORK.

NOVA 3 ENGINEERING LTD.
CONSULTING ENGINEERS
201-120 FORT STREET TEL: (204) 943-6142
WINNIPEG, MANITOBA FAX: (204) 942-1276
R3C 1C7 IN. 30206

THIS DRAWING IS THE EXCLUSIVE PROPERTY OF NOVA 3 ENGINEERING LTD. AND MAY ONLY BE REPRODUCED WITH THE WRITTEN PERMISSION OF NOVA 3 ENGINEERING LTD.
THE CONCEPT AND DESIGN INCORPORATED INTO THIS DRAWING ARE BASED ON INFORMATION PROVIDED BY THE CLIENT AND OTHER RELATED SOURCES. PROFESSIONAL ENGINEER ACCEPTS NO RESPONSIBILITY FOR DRAWING AND DESIGN UNLESS DRAWING IS ACCOMPANIED BY ORIGINAL SEALED AND SIGNED LETTER OF INTENT AND CERTIFICATE OF INSPECTION.
REFER TO WINNIPEG.CA FOR CAUTIONARY NOTES.

PROJECT TITLE
**RIVERVIEW COMMUNITY CENTRE
UP-GRADE OF POOL SERVICES**
60 ASHLAND AVE
WINNIPEG, MANITOBA

DRAWING TITLE
**POOL EQUIPMENT
MODIFICATIONS**

| APPROVED | CHECKED | DRAWN BY |
|----------|---------|----------|
| JHG | DMM | RB |

| SCALE | DATE | BID OP. NO. |
|----------|----------------|-------------|
| AS SHOWN | MARCH 24, 2011 | 271-2011 |

| DRAWING NUMBER | REVISION NUMBER |
|----------------|-----------------|
| M-2 | 0 |