

LANDSCAPING AREAS:
 GROSS PARKING LOT AREA = 6,350 SQ.M. = 68,350 SQ.FT.
 LANDSCAPED AREA = 1870 SQ.M. = 20,130 SQ.FT.
 INTERIOR PARKING AREA = 4,150 SQ.M. = 44,670 SQ.M.
 % LANDSCAPED = 29%

SIGNAGE INSTALLATION:
 - INSTALL NEW SIGNS AND SIGN POSTS ACCORDING TO THE FOLLOWING TYPICAL SIGNAGE IDENTIFICATION, AS SHOWN IN THE DRAWING:

1 NO PARKING - FIRE LANE	4 DO NOT ENTER
2 STOP SIGN	5 PEDESTRIAN CROSSING
3 HANDICAP PARKING ONLY	

- ALL NEW SIGNS AND SIGN POSTS INSTALLED SHALL BE IN ACCORDANCE WITH APPLICABLE CITY OF WINNIPEG SPECIFICATIONS AND BY-LAWS AND THE MANUAL OF UNIFORM TRAFFIC CONTROL DEVICES FOR CANADA.

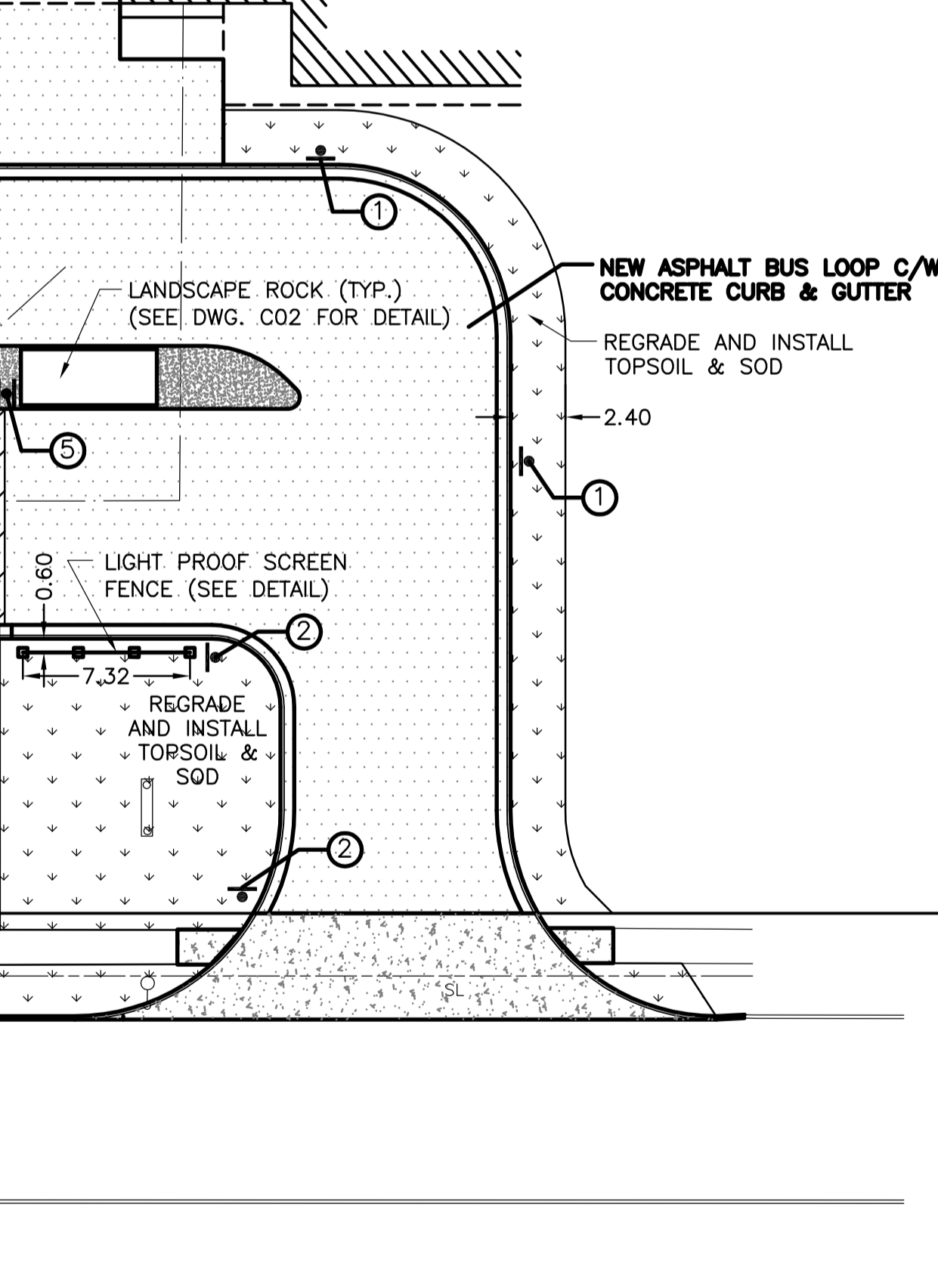
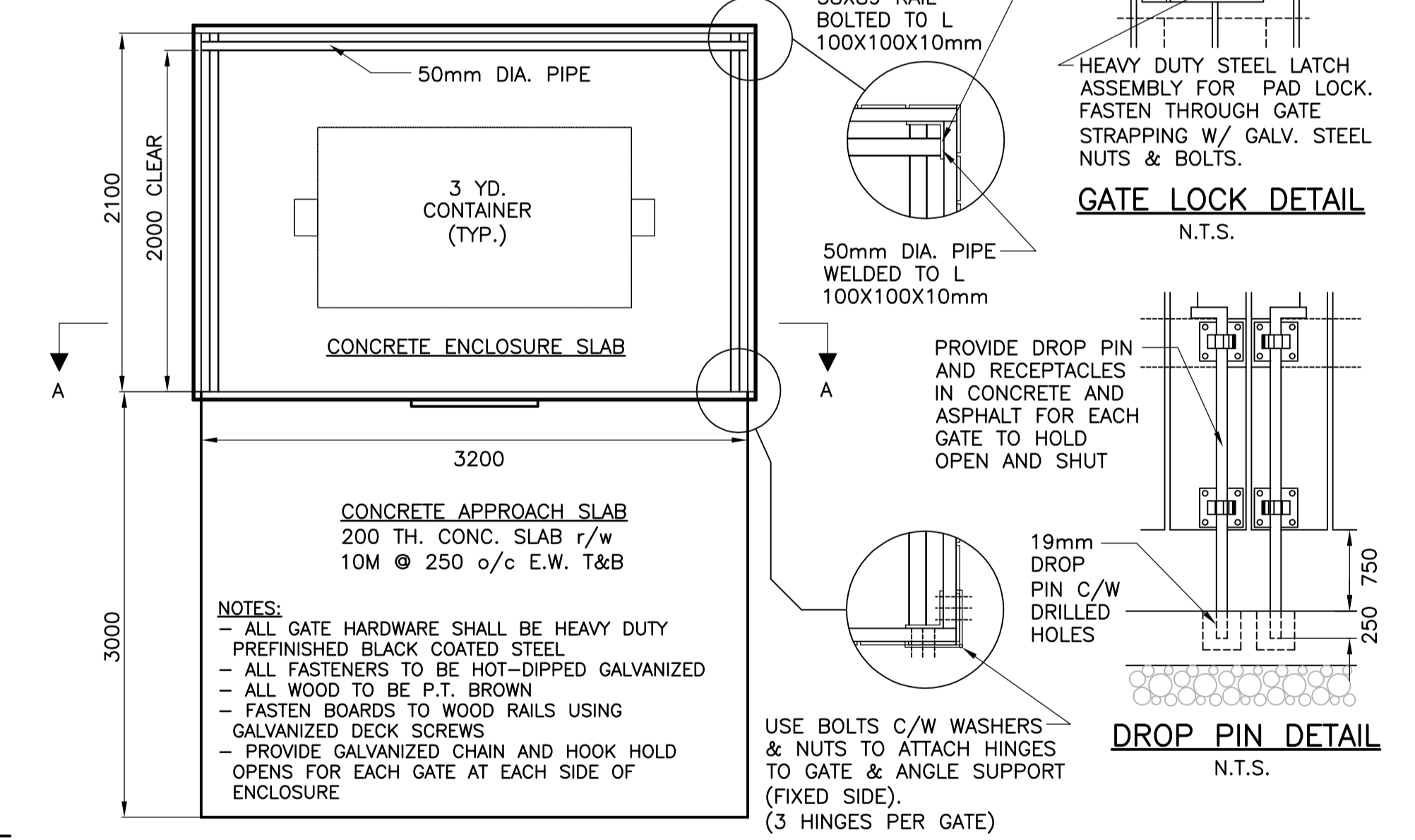
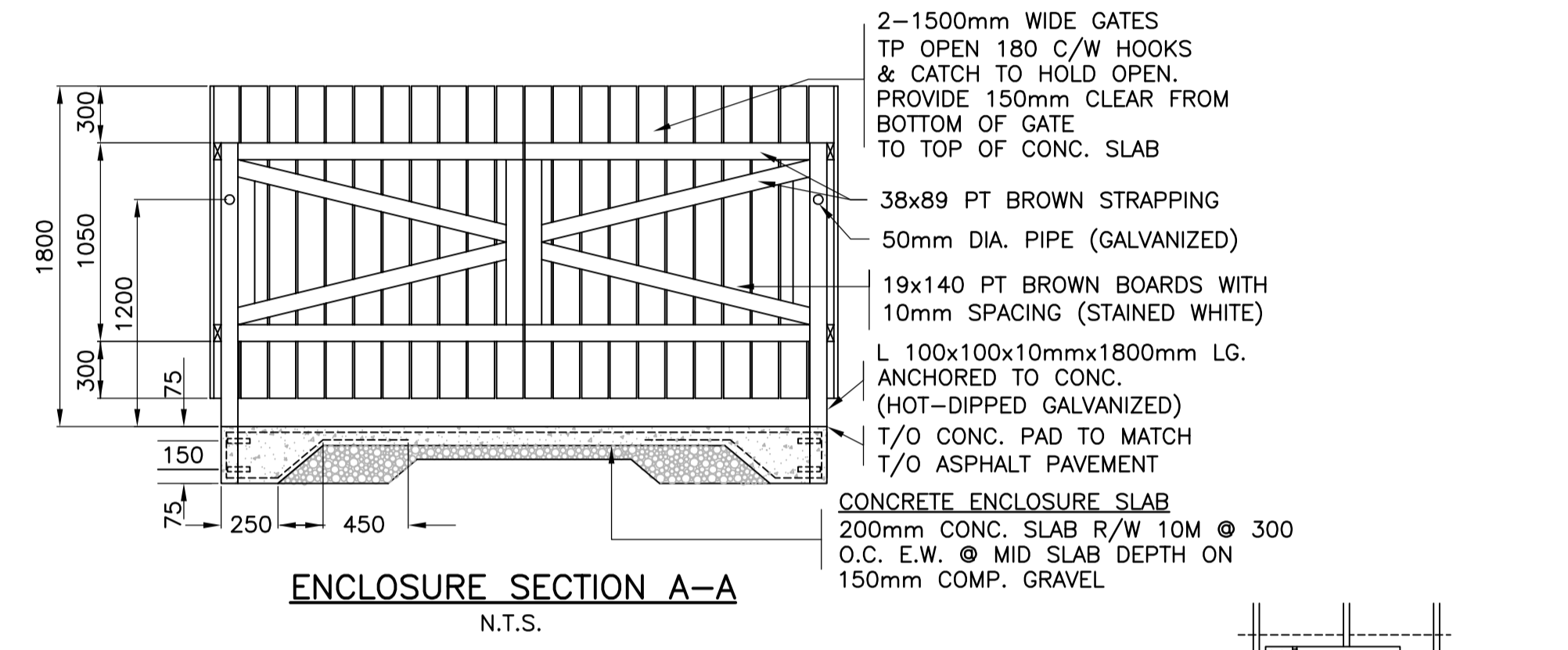
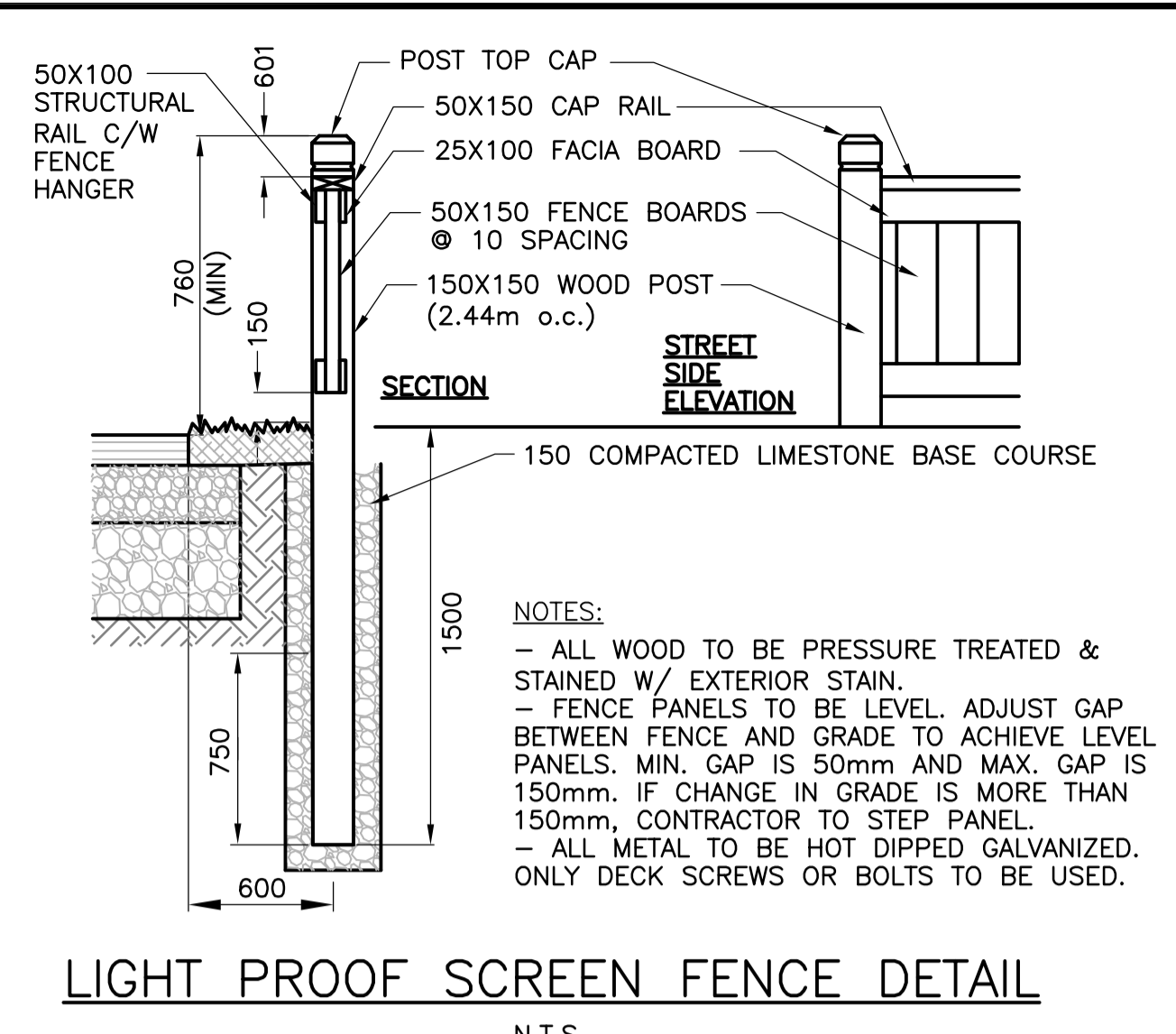
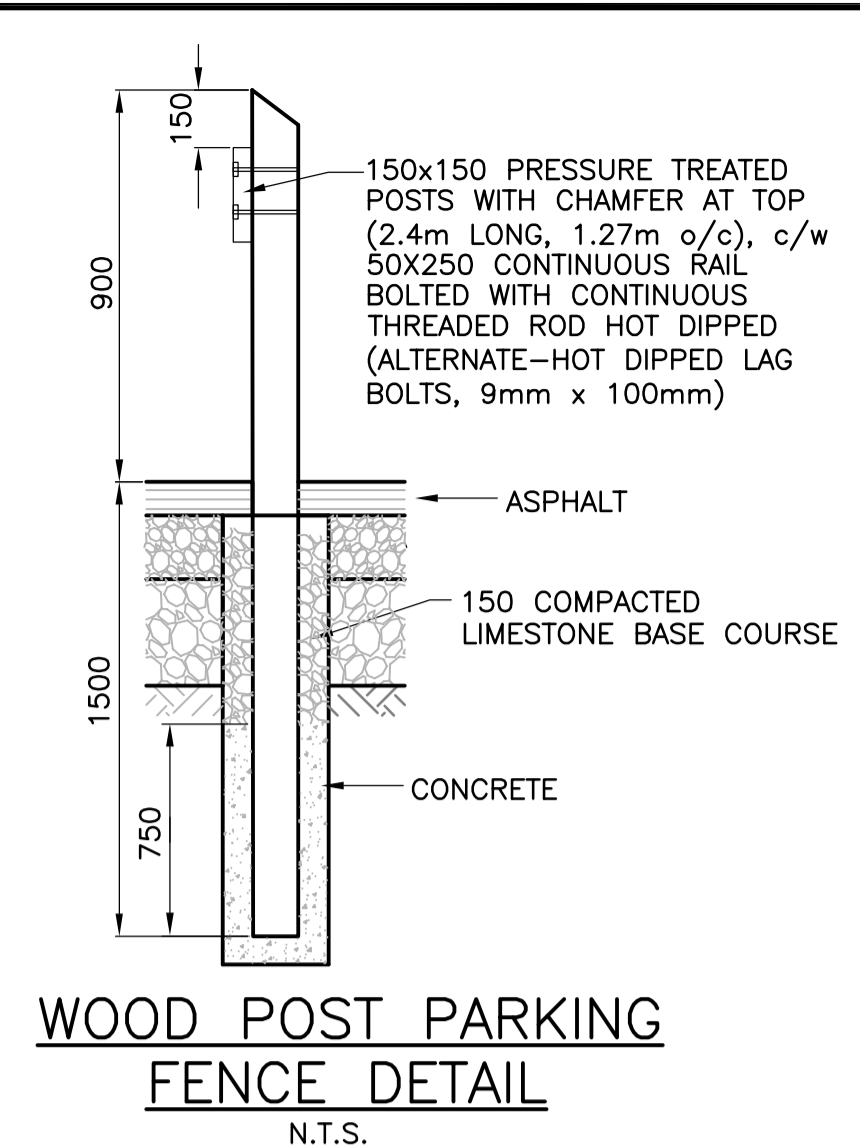

REFER DRAWING C01 FOR GENERAL CONSTRUCTION NOTES

METRIC
 WHOLE NUMBERS INDICATE MILLIMETRES
 DECIMALIZED NUMBERS INDICATE METRES

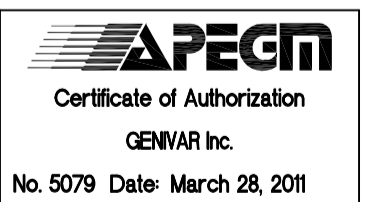

EXISTING	LEGEND - PLAN	PROPOSED	EXISTING	LEGEND - PROFILE	PROPOSED	EXISTING	LEGEND - PROFILE	PROPOSED
○	WATERMAIN	●	---	GAS	---	○	HYDRANT	●
⊗	VALVE	⊗	---	M.T.S.	---	⊗	VALVE	⊗
300 mm LDS	LAND DRAINAGE SEWER	300 mm LDS	---	PEDESTAL	---	300 mm LDS	LAND DRAINAGE SEWER	300 mm LDS
250 mm CS	WASTE WATER SEWER	250 mm CS	---	GROUND ELEVATION	230.00	250 mm CS	WASTE WATER SEWER	250 mm CS
○	MANHOLE	●	---	PAVEMENT ELEVATION	(230.000)	○	MANHOLE	●
□	CATCH BASIN	■	---	PROPERTY LINE	---	□	CATCH BASIN	■
△	CURB INLET	▲	---	SURVEY BAR	---	△	CURB INLET	▲
+	SIGN	+	---	CURB STOP	---	+	SIGN	+
○	LAMP STANDARD	●	---	TESTHOLE	---	○	LAMP STANDARD	●
•	UTILITY POLE	•	---		---	•	UTILITY POLE	•

LOCATION APPROVED UNDERGROUND STRUCTURES
 SUPV. U/G STRUCTURES COMMITTEE DATE
 NOTE:
 LOCATION OF UNDERGROUND STRUCTURES AS SHOWN ARE BASED ON THE BEST INFORMATION AVAILABLE BUT NO GUARANTEE IS GIVEN THAT ALL EXISTING UTILITIES ARE SHOWN OR THAT THE GIVEN LOCATIONS ARE EXACT. CONFIRMATION OF EXISTENCE AND EXACT LOCATION OF ALL SERVICES MUST BE OBTAINED FROM THE INDIVIDUAL UTILITIES BEFORE PROCEEDING WITH CONSTRUCTION.

C.W.B.M. 11-004..... 232.035m
 N.E. CORNER OF CONCORDIA AVE. & LONDON ST., TRILT. IN S. CONC. FOUNDATION, 1m E. AND 0.2m BELOW TYNDALL STONE FROM THE S.W. CORNER OF THE MOST SLY. WALL OF KILDONAN EAST REGIONAL SCHOOL, NO. 845 CONCORDIA AVE.

GENIVAR
 10 PRAIRIE WAY WINNIPEG, MANITOBA R2J 3J8
 PH: (204)-477-8650 FAX: (204)-474-2864

DESIGNED BY R.C. CHECKED BY D.T.B.
 DRAWN BY R.C. APPROVED BY B.D.E.
 HOR. SCALE: 1:250 (A1) RELEASED FOR CONSTRUCTION
 VERT. SCALE: DATE: MARCH 2011

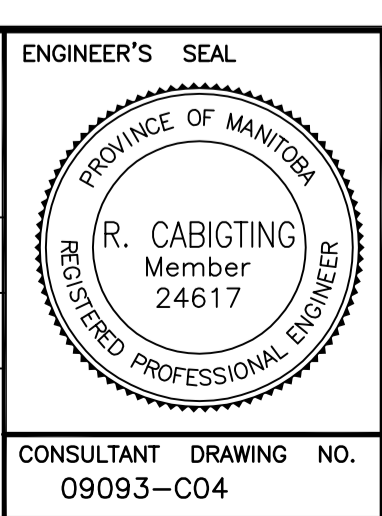

THE CITY OF WINNIPEG
 PLANNING, PROPERTY & DEVELOPMENT

ELMWOOD/KILDONAN POOL
 PARKING LOT RECONSTRUCTION PROJECT
 LANDSCAPING, FENCING AND SIGNAGE PLAN

CITY DRAWING NO. 151-2011-C04
 SHEET 4 OF 5
 REV. 4 0