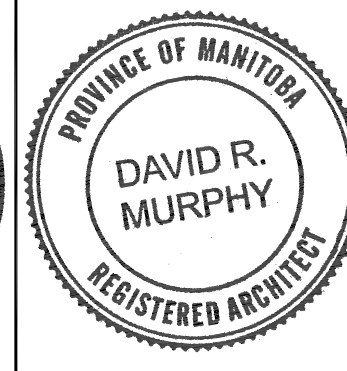

NOTE:  
 1. ALL WALL SECTIONS SHOWN ARE DRAWN USING ARRISCRAFT STONE  
 2. REFER TO DETAIL 13 ON A13 FOR A TYPICAL DETAIL USING ALTERNATE STONE COURSING USING TYNDALL STONE IN LIEU OF ARRISCRAFT STONE

ISSUES:	
1	APRIL 2010 PHASE 1 - 10% COMPLETION
2	MAY 14, 2010 PHASE 2 - 80% COMPLETION
3	SEPT 15, 2010 PHASE 3 - BUILDING PERMIT PRELIMINARY REVIEW
4	SEPT 29, 2010 ISSUED FOR BUILDING PERMIT / TENDER

GENERAL NOTES:  
 1. REFER TO REFLECTED CEILING PLAN FOR BULKHEAD LOCATIONS & DIMENSIONS  
 2. REFER TO STRUCTURAL DRAWINGS FOR STRUCTURAL REQUIREMENTS  
 3. REFER TO MECHANICAL DRAWINGS FOR EXTERIOR WALL PENETRATIONS  
 4. REFER TO FLOOR PLANS FOR PARTITION TYPES  
 5. REFER TO ROOM FINISH SCHEDULE FOR ROOM FINISHES

© COPYRIGHT MURPHY & MURPHY ARCHITECT 2010  
 NOT TO BE REPRODUCED WITHOUT CONSENT OF ARCHITECT.

CORPORATE STAMP: 	ARCHITECT'S STAMP: 
---	---

**MURPHY & MURPHY ARCHITECT INC.**  
 775 WATERLOO STREET, LONDON, ONTARIO N6A 3W5  
 PH. (519) 433-5161 FAX. (519) 433-5163

A A. Detail Number  
 B B. Drawing Number - Where Detail Found

CONTRACTOR SHALL CHECK ALL DIMENSIONS ON THE DRAWINGS AND REPORT ANY DISCREPANCIES TO THE ARCHITECT BEFORE PROCEEDING. ALL DRAWINGS AND SPECIFICATIONS ARE PROPERTY OF THE ARCHITECT AND MUST BE RETURNED AT THE COMPLETION OF THE WORK. DRAWINGS ARE NOT TO BE SCALED. USE ONLY THE LATEST REVISED DRAWINGS OR THOSE THAT ARE MARKED "ISSUED FOR CONSTRUCTION". ANY UNAUTHORIZED USE IS PROHIBITED. AREA CALCULATIONS ARE APPROXIMATE.

PROJECT NAME:  
**NEW WINNIPEG STATION No. 27 PROJECT**  
 SAGE CREEK, WINNIPEG, MANITOBA

DRAWING TITLE:  
**WALL SECTIONS 1-3**

PROJECT NORTH:  
 SCALE: 1:20  
 DATE: MARCH 2010  
 ISSUED: SEPTEMBER 29, 2010  
 DRAWN BY: JES / MTR  
 CHECKED BY: DRM

PROJECT NO.: 2261  
 FILE NAME:  
 DRAWING NO.: **A6.2**

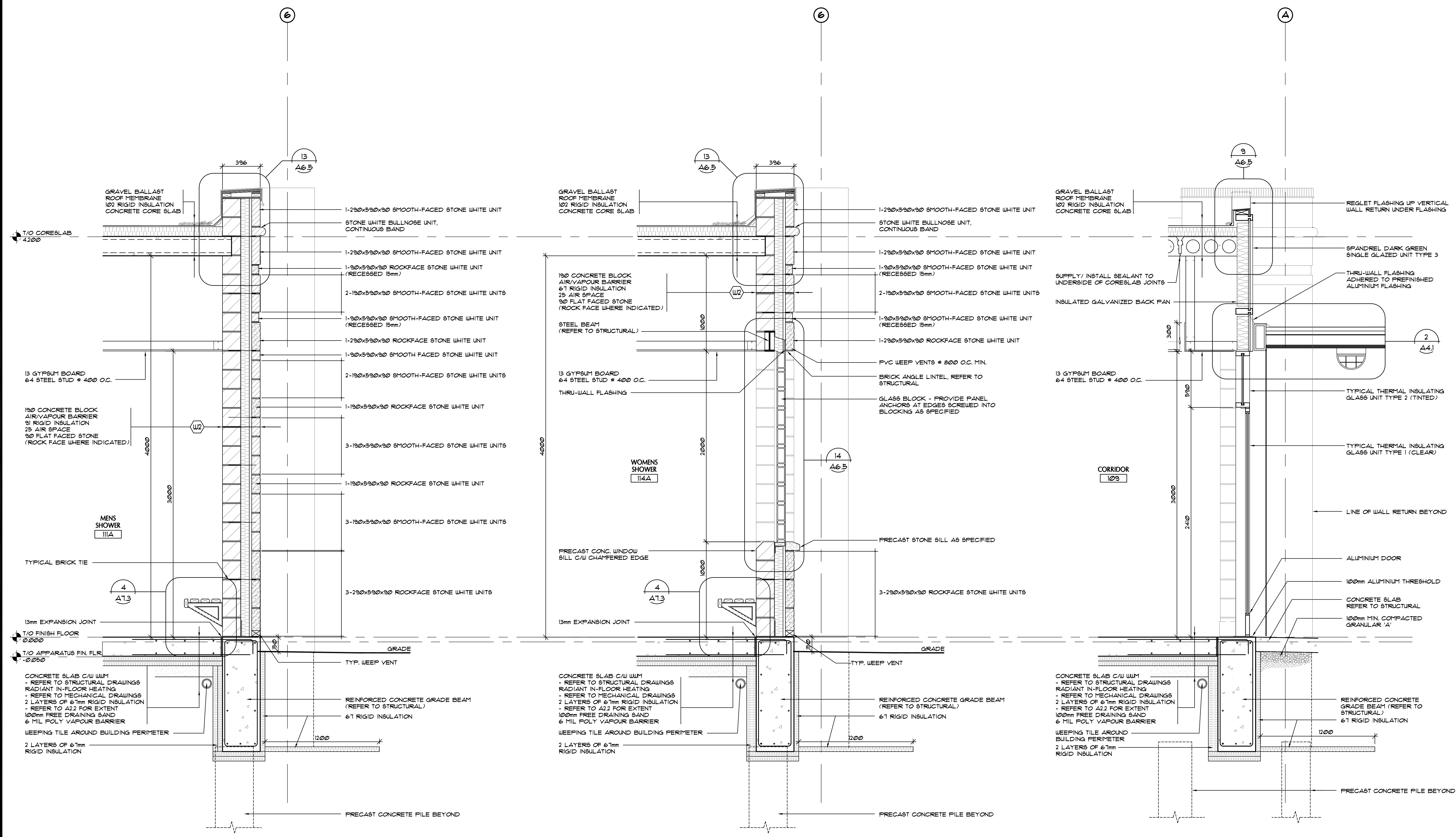

1 WALL SECTION  
 SCALE 1:20  
 A6.2

2 WALL SECTION  
 SCALE 1:20  
 A6.2

3 WALL SECTION  
 SCALE 1:20  
 A6.2

NOTE:  
 SEE DRAWING A6.3 & A6.4 FOR OTHER CANOPY WALL SECTIONS THRU MAIN ENTRANCE CANOPY, STAFF ENTRANCE AND TYPICAL CANOPY SECTION.