

1 PARTIAL MAIN FLOOR PLAN - EXISTING LIGHTING PLAN-DEMOLITION  
 E1/E1 SCALE: 1/8"=1'-0"

ELECTRICAL SYMBOL LEGEND	
	LUMINAIRE, FLUORESCENT 2x4
	LUMINAIRE, FLUORESCENT 1x4
	LUMINAIRE, INCANDESCENT, COMPACT FLUORESCENT, H.I.D. RECESSED, SURFACE OR PENDANT MOUNT, SUSPENDED FIXTURE
	LUMINAIRE, INCANDESCENT, COMPACT FLUORESCENT, H.I.D., WALL MOUNT
	SWITCH, SINGLE-POLE: a,b,c,d = LUMINAIRE SWITCH DESIGNATION
	SWITCH, TWO SINGLE POLE IN 2-GANG BOX
	DIMMER SWITCH LUTRON MAESTRO SERIES
	EXIT LIGHT, CEILING MOUNT; ARROWS INDICATE DIRECTION OF EGRESS
	EXIT LIGHT, WALL MOUNT; ARROWS INDICATE DIRECTION OF EGRESS
	EMERGENCY BATTERY PACK, MIN 360 W, 12V
	EMERGENCY BATTERY PACK C/W 2 LAMP HEADS, MIN 360 W, 12V
	EMERGENCY LIGHT, 2 HEAD REMOTE, 12 W, 1 HEAD REMOTE 12W
	DUPLEX RECEPTACLE DESCRIPTORS: o = MOUNTED ABOVE COUNTER GF = GROUND FAULT INTERRUPTER WP = WEATHER PROOF
	DIRECT CONNECTION OR SPECIAL RECEPTACLE
	JUNCTION BOX
	MOTOR CONNECTION, PROVIDE REQUIRED CONNECTOR
	MOTOR EQUIPMENT DISCONNECT
	MOTOR STARTER - MAGNETIC
	MOTOR STARTER - MANUAL
	POWER/COMM SERVICE POLE (PACK POLE)
	MOTORIZED DAMPER, CONNECT TO 120V SOURCE, COORDINATE WITH DIV. 15
	THERMOSTAT
	BASEBOARD HEATER
	POWER PANEL, SURFACE MOUNTED
	POWER PANEL, RECESSED IN WALL
	VOICE OUTLET C/W 3/4" CONDUIT STUBBED INTO ACCESSIBLE CEILING
	DATA OUTLET C/W 3/4" CONDUIT STUBBED INTO ACCESSIBLE CEILING
	VOICE/DATA OUTLET C/W 3/4" CONDUIT STUBBED INTO ACCESSIBLE CEILING
	PUSHBUTTON
	FIRE ALARM PULL STATION
	FIRE ALARM HEAT DETECTOR
	FIRE ALARM STROBE
	FIRE ALARM BELL

DRAWING LIST	
E-1	EXISTING LIGHTING PLAN- DEMOLITION
E-2	NEW LIGHTING PLAN
E-3	EXISTING POWER AND SYSTEMS PLAN- DEMOLITION
E-4	NEW POWER AND SYSTEMS PLAN
E-5	SINGLE LINE DIAGRAM
E-6	SPECIFICATION
E-7	SPECIFICATION

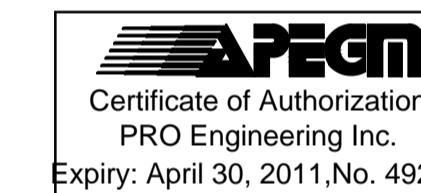

DRAWING NOTES:	
1.	REMOVE ALL TYPE E LUMINAIRES AND TURN OVER TO THE CITY. REMOVE THE EXISTING DROP CABLE TO THE JUNCTION BOX FOR EACH REMOVED FIXTURE.
2.	EXISTING LUMINAIRES NOT MARKED OR IN WORK AREA TO REMAIN.
3.	ENSURE ALL WIRING SUPPLYING POWER TO OTHER AREAS IS MAINTAINED THROUGHOUT THE PROJECT.
4.	EXISTING BATTERY POWERED EXIT AND EMERGENCY LIGHTING IS TO BE REMOVED. TURN OVER EQUIPMENT TO THE CITY.

NO.	REVISION/DESCRIPTION	BY	DATE
1	ISSUED FOR ADDENDUM	KO	1/11
0	ISSUED FOR TENDER	KO	12/10

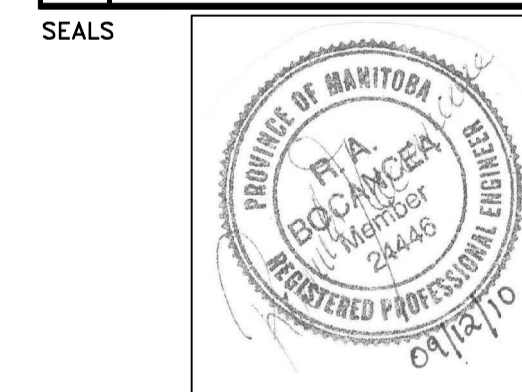

DRAWN BY	CHECKED BY	APPROVED
KOLO	USER APPROVAL	

CITY OF WINNIPEG  
 PLANNING, PROPERTY AND  
 DEVELOPMENT DEPARTMENT  
 CIVIC ACCOMMODATIONS DIVISION  
 300 - 65 GARRY ST. R3C 4K4

PROJECT  
 MANDARIN BUILDING  
 ALTERNATE EMERGENCY  
 COMMUNICATION CENTRE- DESIGN

185 KING STREET  
 SHEET TITLE  
 EXISTING LIGHTING PLAN  
 DEMOLITION

SCALE	PROJECT NO.	SHEET NO.
AS SHOWN	2008-095-02	E-1