

GYM COURT LINES:

- ONE, MAIN COURT BASKETBALL - 150mm WIDE, BLACK LINES
- ONE, MAIN COURT VOLLEY BALL - 50mm WIDE, GREEN LINES
- TWO, CROSS COURT BASKETBALL - 50mm WIDE, RED LINES
- TWO, CROSS COURT VOLLEY BALL - 50mm WIDE, BLUE LINES
- THREE, CROSS COURT BADMINTON - 38mm WIDE, WHITE LINES

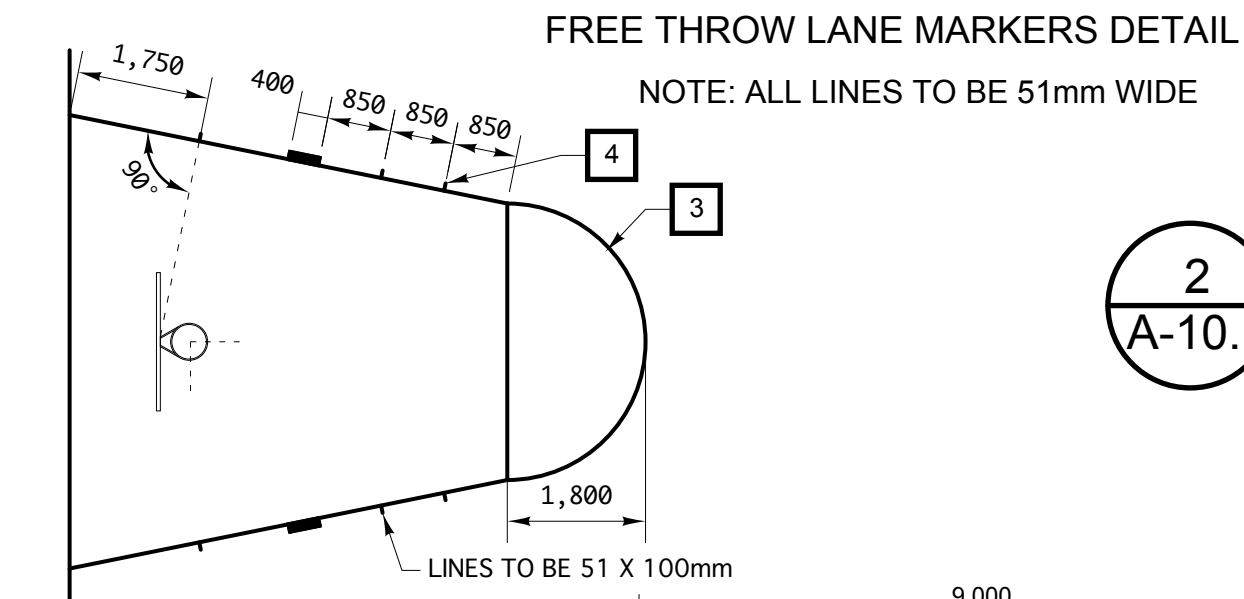
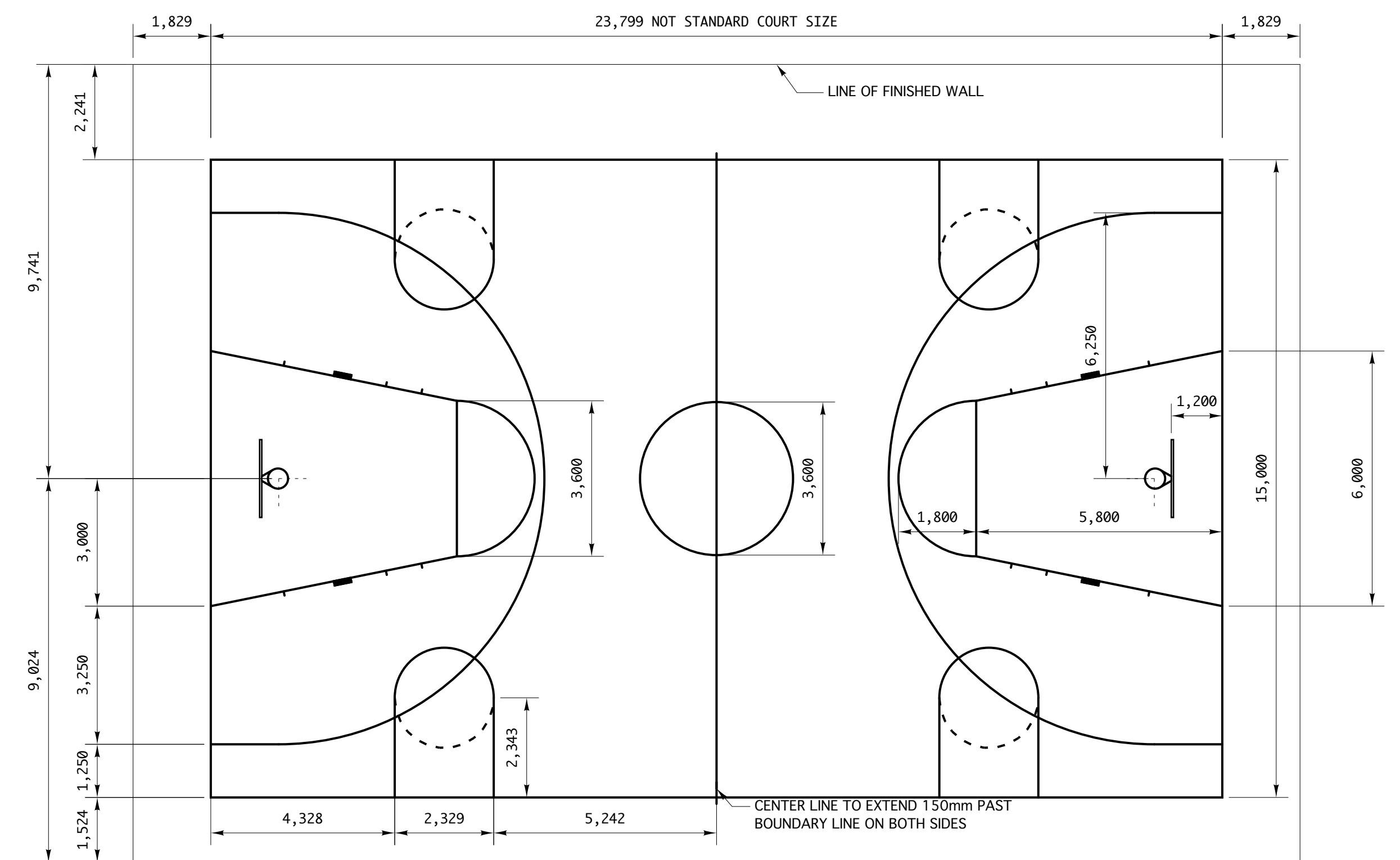

2 BASKETBALL COURT LINES
SCALE 1:100

revision

This drawing must not be scaled.

The Contractor must verify all dimensions, datums and levels prior to commencement of work. All errors and omissions must be reported immediately to the Contract Administrator.

Variations and modifications to work shown on this drawing shall not be carried out without written permission from the Contractor Administrator.

This drawing is the exclusive property of the Architect and cannot be reproduced without written permission of the Architect. Reproduction must bear the name of the Architect. Copyright © 2010.



harold funk architect inc.

Harold Funk Architect Inc.
Architecture and Urban Design
401-55 Donald Street, Winnipeg, Manitoba R3C 1L8
T (204) 943-5087 info@funkarchitect.com
F (204) 943-9231 funkarchitect.com

project

SINCLAIR PARK COMMUNITY CENTRE
Winnipeg, Manitoba

sheet title

GYM LINES

project number: 08-011 drawing number: **A-10.1**
scale: AS SHOWN
drawn by: J.R.
approved by: H.F.
date: 26th FEB 2010

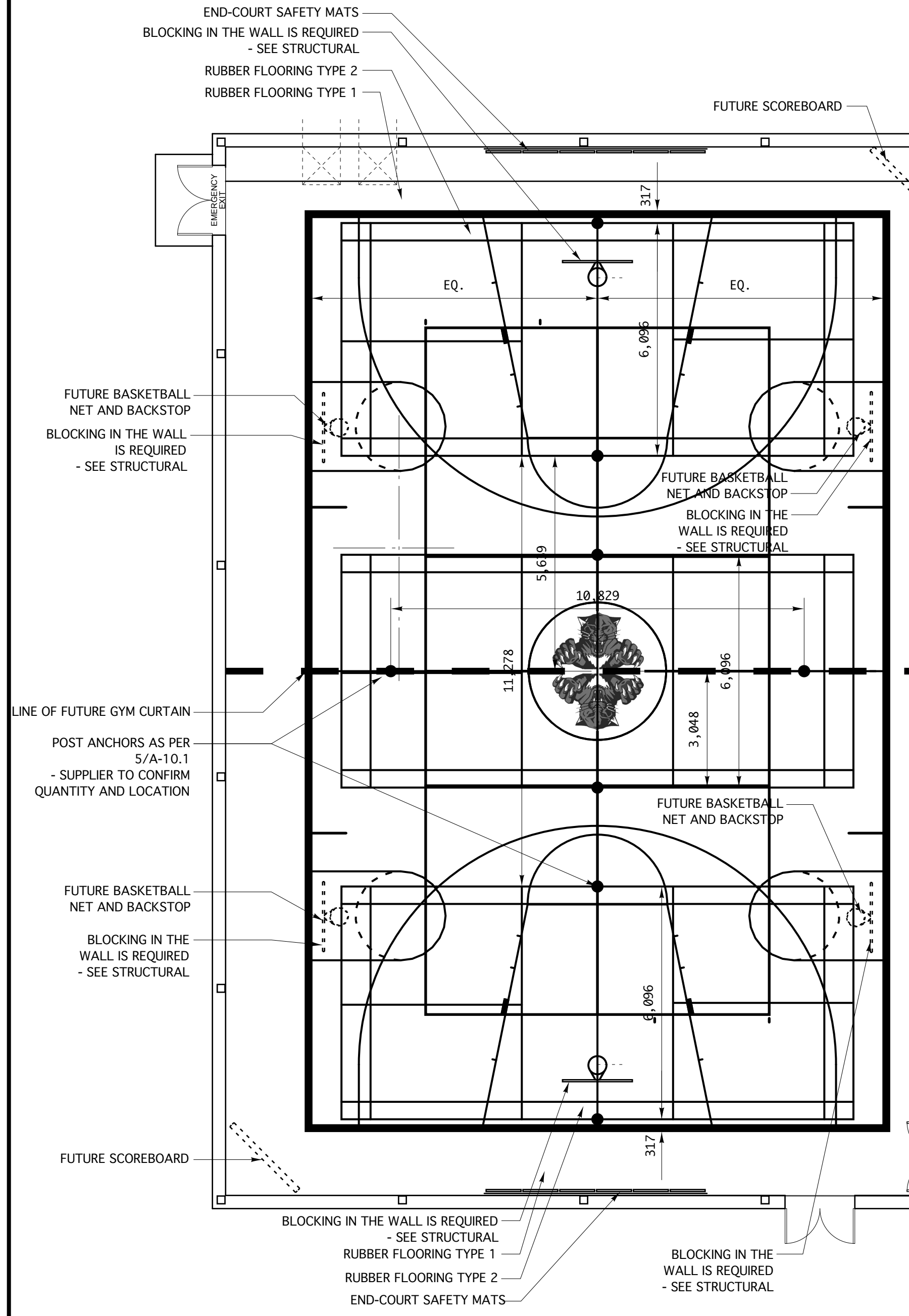

1 FLOORING FINISHES PLAN
SCALE 1:100

NOTE: ALL GYM FIXTURES TO BE PROTECTED BY STEEL CAGES. SUPPORT IS REQUIRED IN THE WALL BEHIND ALL BASKETBALL BACKSTOPS. SEE STRUCTURAL.

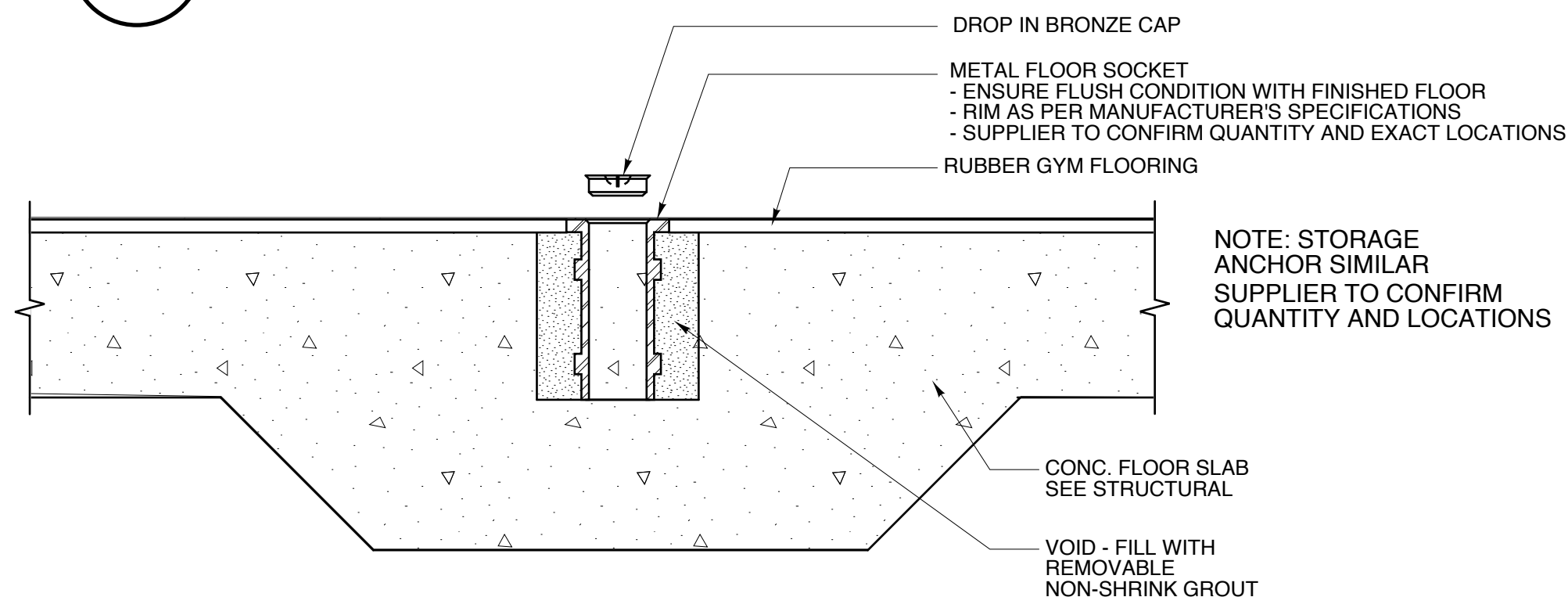

5 SPORTS POST ANCHOR
SCALE 1:5

NOTE: - SEE 1/A-10.1, 3/A-10.1 AND 4/A-10.1 FOR LOCATIONS. - SUPPLIER TO CONFIRM QUANTITY AND LOCATION. - SUPPLIER TO VERIFY SOCKET DEPTH.

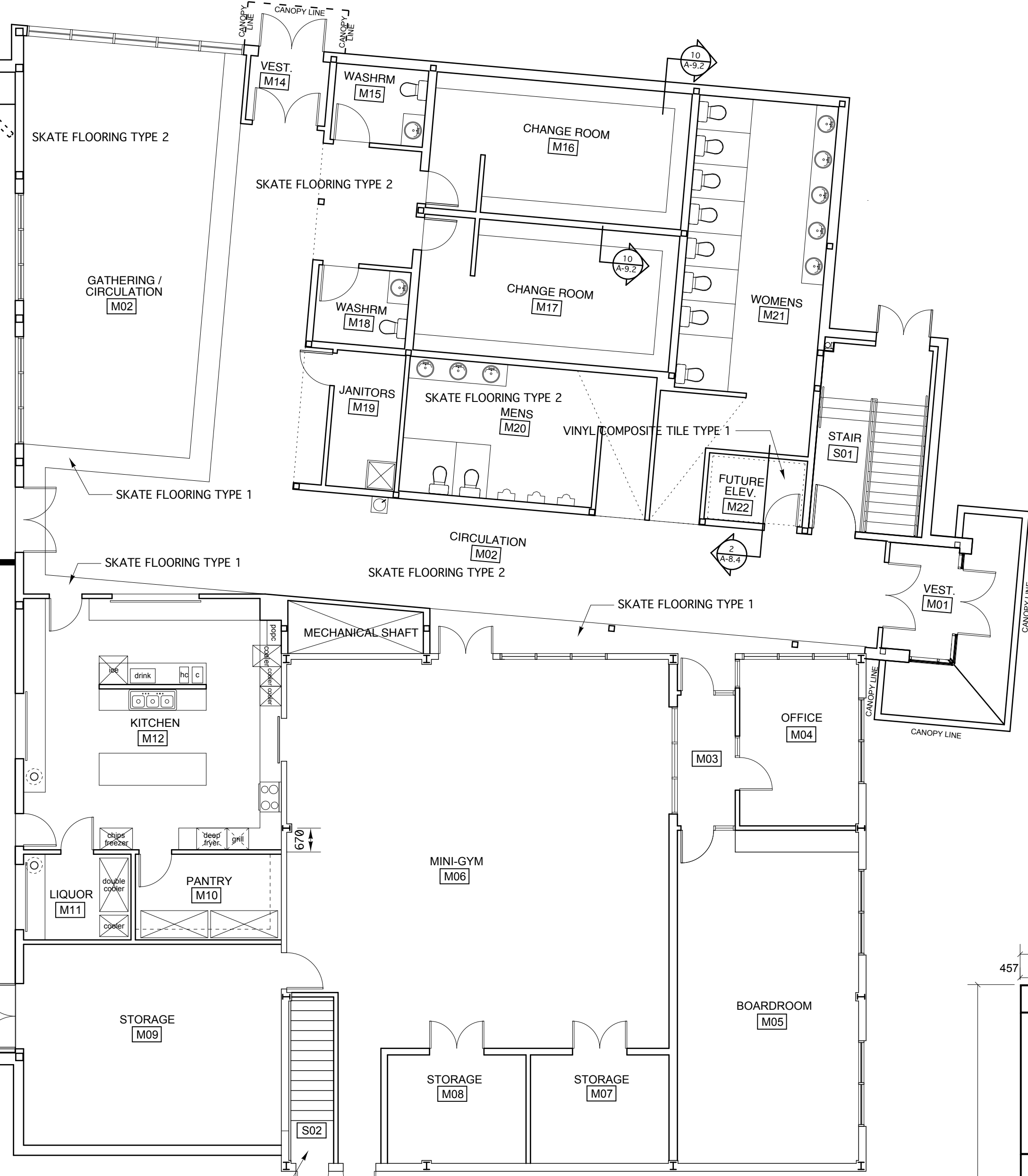

NOTE: JANITOR ROOM AND STORAGE ROOM - TAPE & SEAL POLY TO WALLS / FLOORS / CEILINGS TO ACHIEVE FULL AIR SEAL ALL AROUND ROOM. - SEAL AROUND ALL PENETRATIONS AND FIXTURES.

NUMBERED NOTES:

- 1** BADMINTON COURT LINES - ALL LINES 38mm WIDE - TO BE WHITE IN COLOUR
- 2** VOLLEYBALL COURT LINES - ALL LINES 51mm WIDE, EXCLUDING CENTRE LINE (102mm WIDE) - TO BE BLUE IN COLOUR
- 3** BASKETBALL COURT MAIN LINES - TO BE BLACK IN COLOUR - UNLESS OTHERWISE NOTED, ALL LINES SHALL BE 51mm WIDE (NEUTRAL ZONES EXCLUDED). ENDLINES AND SIDELINES SHALL BE A MINIMUM OF 51mm IN WIDTH.

THE THREE POINT LINE SHALL BE THE SAME COLOUR AS THE FREE THROW LANE LINE AND SEMI-CIRCLE.

LINES SHOWN HERE HAVE BEEN DERIVED FROM OFFICIAL FLOOR MARKINGS (ARCHITECTURAL GRAPHIC STANDARDS AND FIBA).
- 4** LANE SPACE AND NEUTRAL ZONE MARKERS - 51mm WIDE - TO BE GREEN IN COLOUR

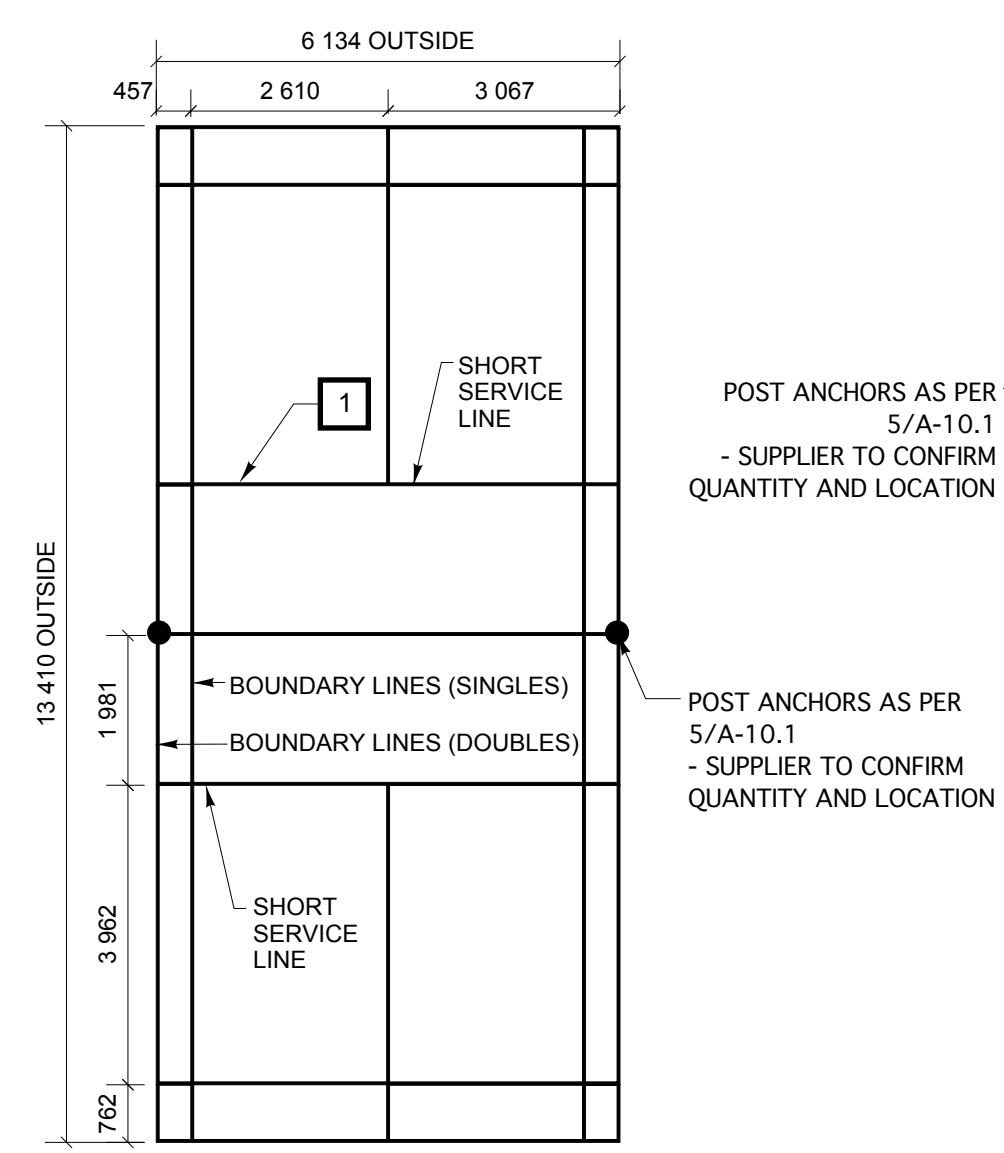

3 BADMINTON COURT LINES
SCALE 1:100

NOTE:

THESE INSTRUCTIONS ARE INTENDED AS A REFERENCE ONLY. SUCCESSFUL CONTRACTOR SHALL PROVIDE SHOP DRAWINGS TO CONTRACT ADMINISTRATOR INDICATING COLOURS AND DIMENSIONS FOR ALL COURT LINES.

IT IS THE CONTRACTOR'S RESPONSIBILITY TO VERIFY REQUIREMENTS WITH FIBA AND GCWCC FOR THEIR APPROVAL PRIOR TO PROCEEDING WITH LINE PAINTING.

IT IS THE CONTRACTOR'S RESPONSIBILITY TO VERIFY LOCATIONS OF ALL POLE SOCKETS.

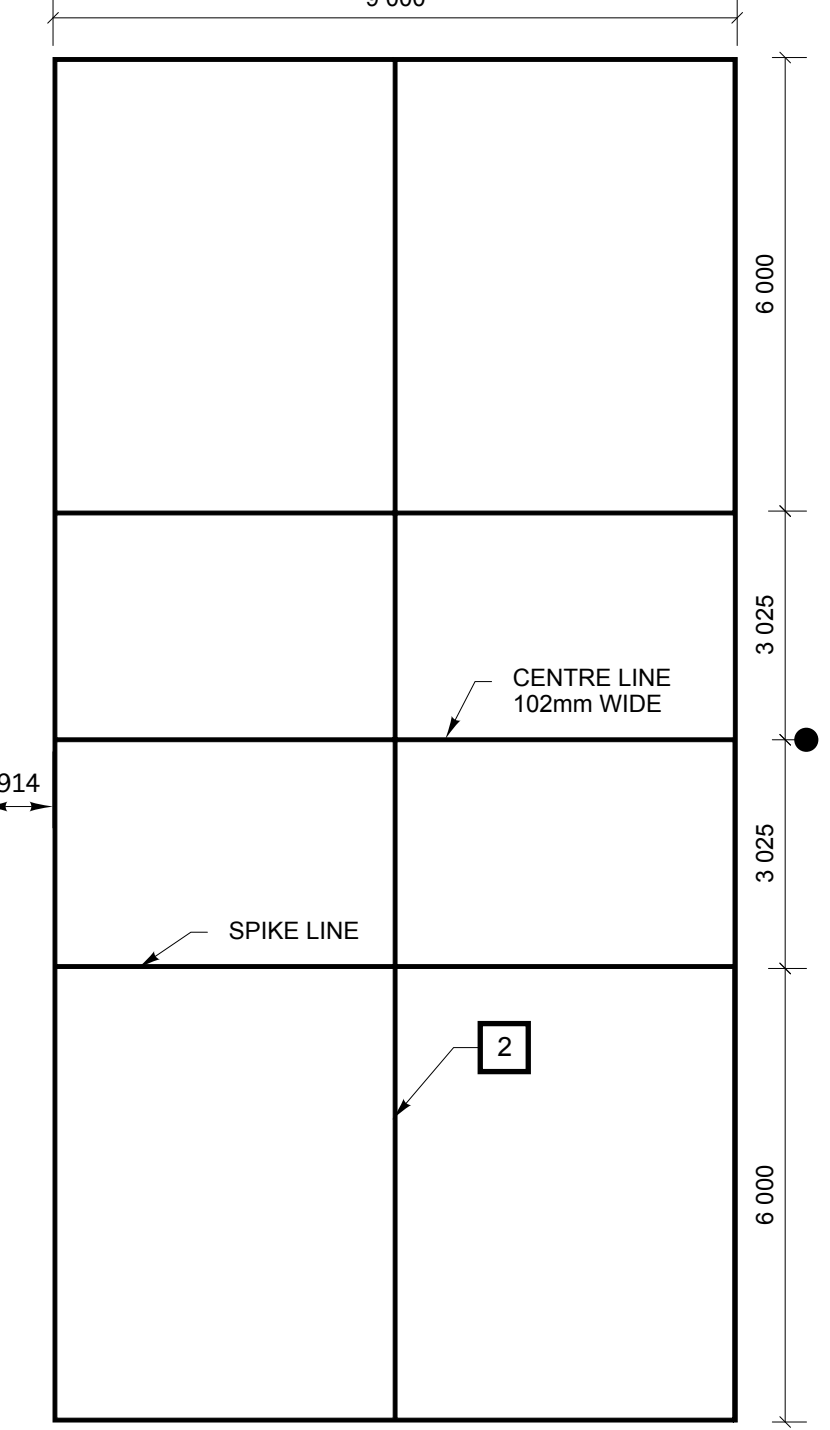

4 VOLLEYBALL COURT LINES
SCALE 1:100