

1 MAIN FLOOR WALL TYPE PLAN
A-1.2 SCALE 1:100

INTERIOR WALL FINISH LEGEND

WALL FINISH LEGEND NOTES:
 - FINISHES INDICATED ARE FOR FULL FACE OF WALL UNLESS OTHERWISE NOTED.
 - PAINT FINISH
 - MOISTURE RESISTANT GYPSUM - TYPICAL IN ALL WASHROOMS, JANITOR ROOMS & AREAS RECEIVING TILE.

- 16mm TILE BACKER IN LIEU OF 16mm GYPSUM
- 16mm VH1 ABUSE RESISTANT GYPSUM IN LIEU OF 16mm GYPSUM
- 19 MDF PANEL IN LIEU OF 16mm GYPSUM (TO HEIGHTS INDICATED)

NOTES:
 ALL STEEL STUDS IN WALLS FINISHED WITH 16mm VH1 ABUSE RESISTANT GYPSUM OR 19mm MDF TO BE 20 ga.(0.9mm)

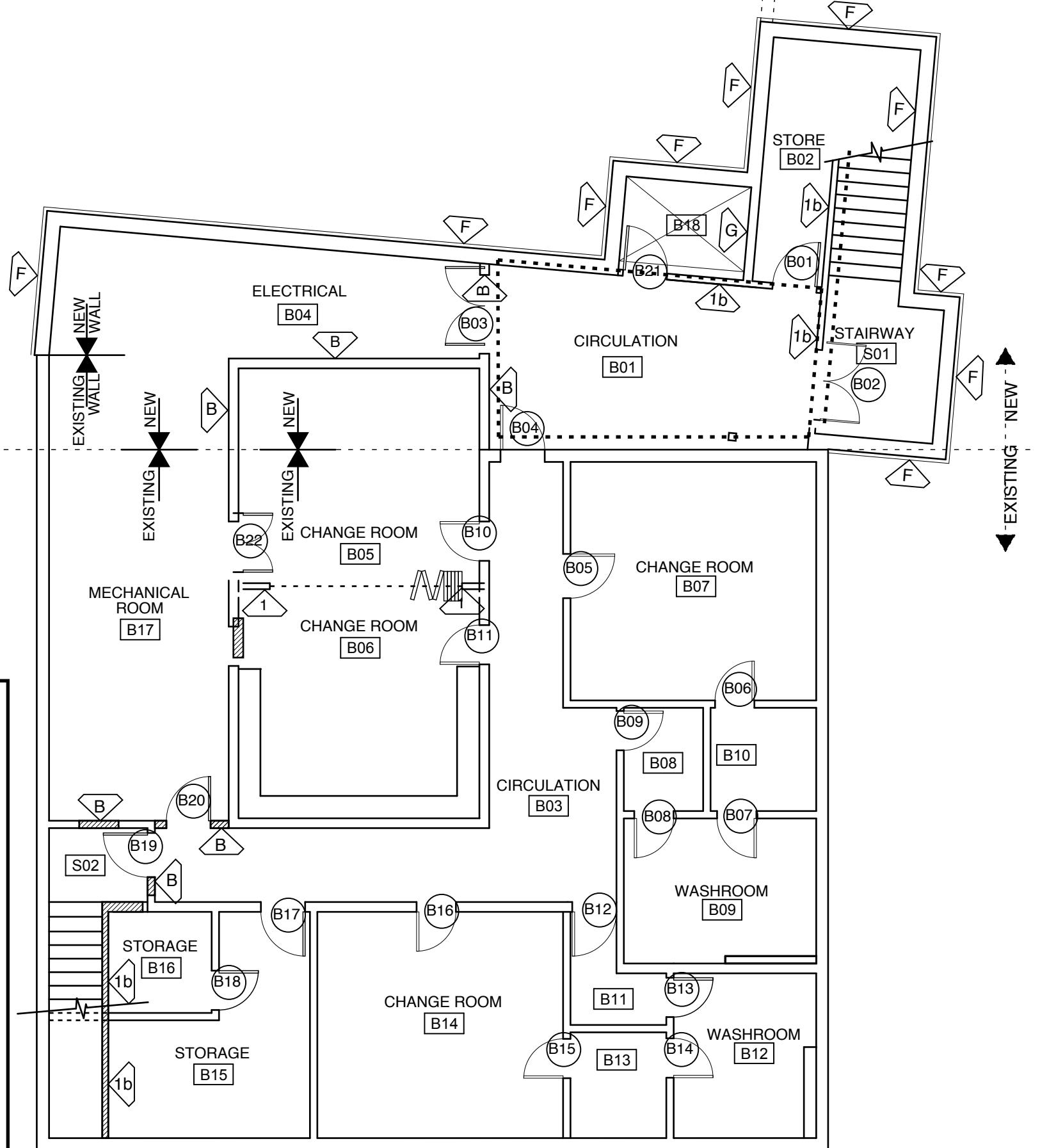

2 BASEMENT WALL TYPE PLAN
A-1.2 SCALE 1:100

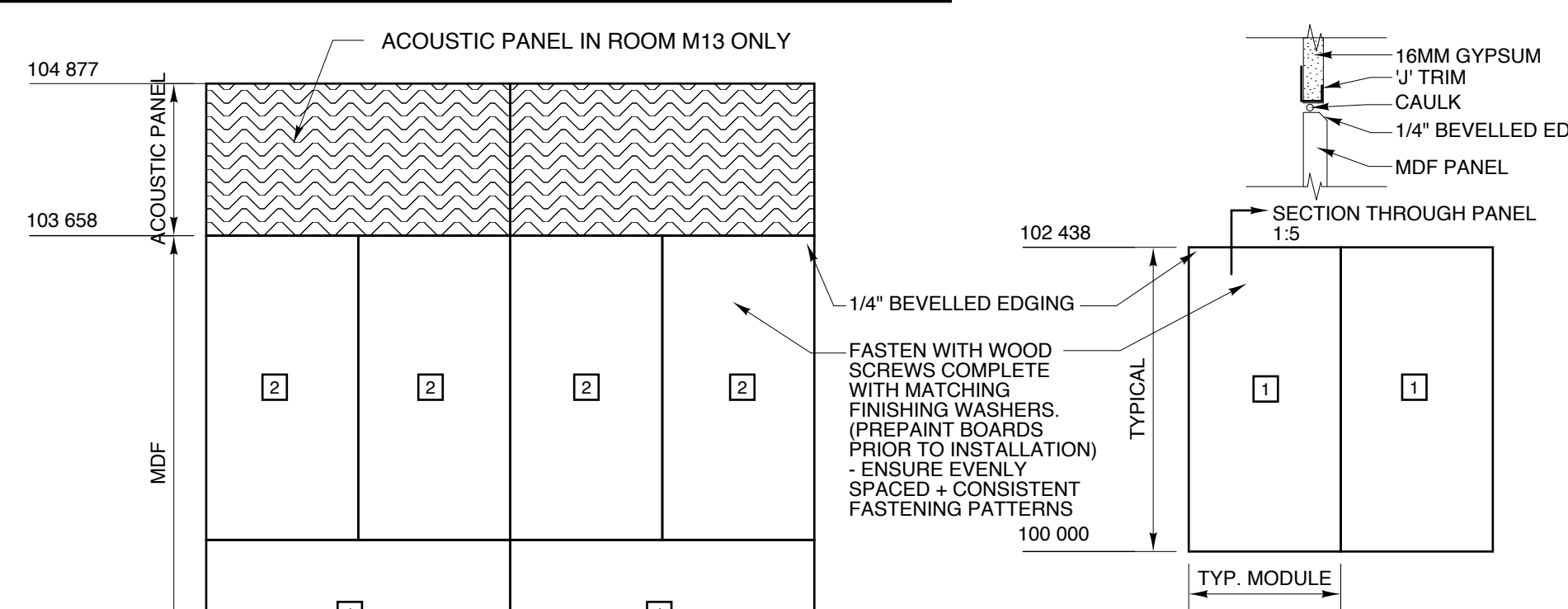

4 TYPICAL MDF LAYOUT
A-1.2 SCALE 1:50



3 TYPICAL GYM MDF LAYOUT
A-1.2 SCALE 1:50

EXT. WALL TYPES CON'T:

NOTES:
 ENSURE Z-GIRTS ARE FASTENED TO WOOD STUDS

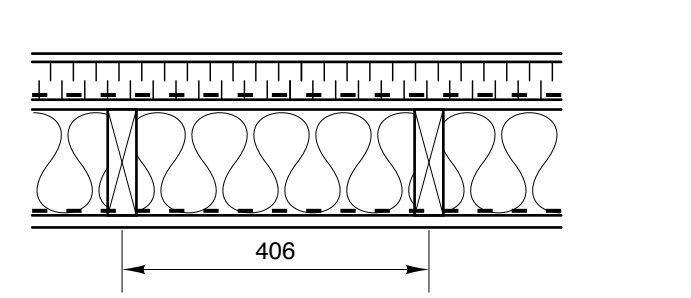

TYPE E1: EXTERIOR LOWER WALL
 - PRE-FINISHED KWP ENGINEERED WOOD PANEL BY KAYCAN
 - 50mm HORIZONTAL 18ga. GALVANIZED Z-GIRT AT 406mm O.C.
 - 50mm EXTRUDED RIGID INSULATION - JOINTS TAPED
 - BAKOR BLUESKIN VP 100 AIR BARRIER
 - 11mm OSB
 - R22 SEMI-RIGID MINERAL WOOL INSULATION
 - 38x140mm WOOD STUDS @ 406mm O.C.
 - 6mil POLY VAPOUR BARRIER
 - 16mm GYPSUM BOARD

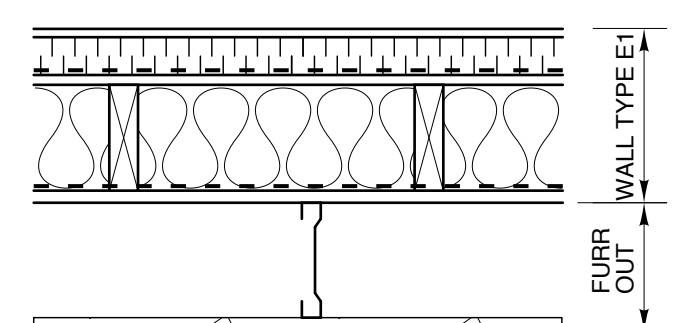

WALL TYPE E1B
 - WALL TYPE E1 TO REMAIN THE SAME BUT ADD TO INTERIOR:
 - 152mm STEEL STUDS - BRACE TO WALL AS REQUIRED.
 - 19mm CEMENTITIOUS BOARD - TILE FINISH (SEE WASHROOM ELEVATIONS)

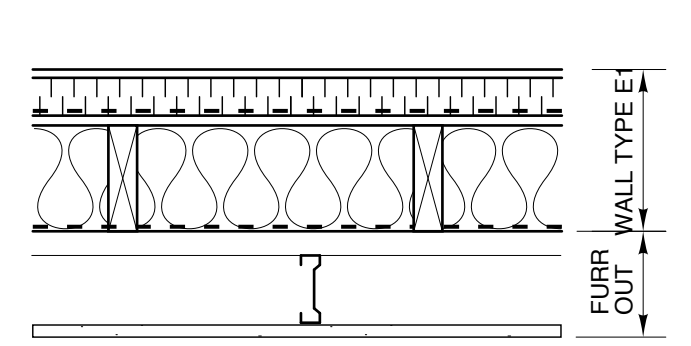

TYPE E1C: NORTH STAIR EXTERIOR WALL
 - PRE-FINISHED KWP ENGINEERED WOOD PANEL BY KAYCAN
 - 50mm HORIZONTAL 18ga. GALVANIZED Z-GIRT AT 406mm O.C.
 - 50mm EXTRUDED RIGID INSULATION - JOINTS TAPED
 - BAKOR BLUESKIN VP 100 AIR BARRIER
 - 11mm OSB
 - R22 SEMI-RIGID MINERAL WOOL INSULATION
 - 38x140mm WOOD STUDS @ 406mm O.C.
 - 6mil POLY VAPOUR BARRIER
 - FURRED OUT PORTION (ENSURE CONTINUOUS GYPSUM TO FACE OF CONCRETE)
 - 92mm 20 ga. STEEL STUD
 - 16mm VH1 ABUSE RESISTANT GYPSUM

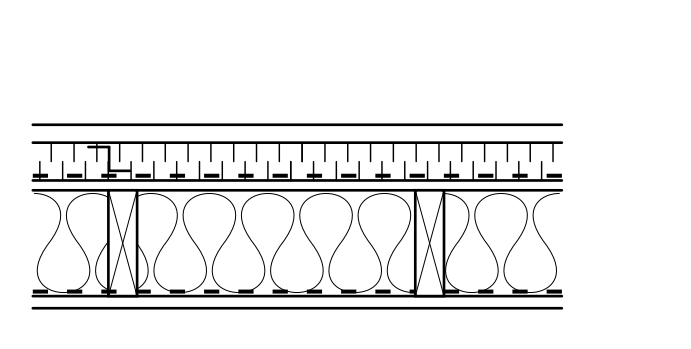

TYPE E2: EXTERIOR UPPER WALL
 - HORIZONTAL 22mm CORRUGATED METAL CLADDING - 22ga.
 - 50mm VERTICAL 18ga. GALVANIZED Z-GIRT AT 1219mm O.C.
 - 50mm EXTRUDED RIGID INSULATION - JOINTS TAPED
 - BAKOR BLUESKIN VP 100 AIR BARRIER
 - 11mm OSB
 - R22 SEMI-RIGID MINERAL WOOL INSULATION
 - 38x140mm WOOD STUDS @ 406mm O.C.
 - 6mil POLY VAPOUR BARRIER
 - 16mm GYPSUM BOARD

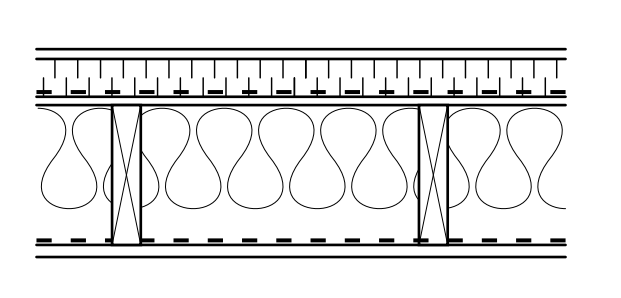

TYPE E3: EXTERIOR LOWER WALL
 - PRE-FINISHED KWP ENGINEERED WOOD PANEL BY KAYCAN
 - 50mm HORIZONTAL 18ga. GALVANIZED Z-GIRT AT 406mm O.C.
 - 50mm EXTRUDED RIGID INSULATION - JOINTS TAPED
 - BAKOR BLUESKIN VP 100 AIR BARRIER
 - 11mm OSB
 - R22 SEMI-RIGID MINERAL WOOL INSULATION - FRICTION FIT TO BACK FACE OF OSB
 - 38x185mm WOOD STUDS @ 406mm O.C.
 - 6mil POLY VAPOUR BARRIER
 - 16mm GYPSUM BOARD

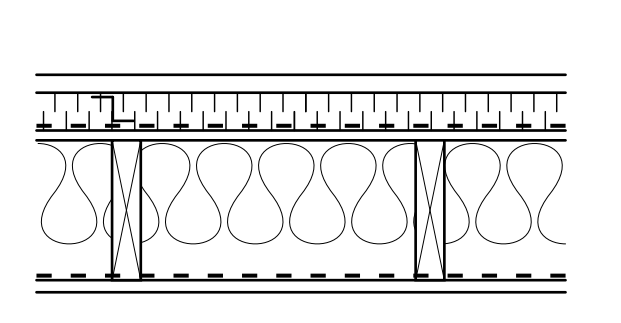

TYPE E4: EXTERIOR UPPER WALL
 - HORIZONTAL 22mm CORRUGATED METAL CLADDING - 22ga.
 - 50mm VERTICAL 18ga. GALVANIZED Z-GIRT AT 1219mm O.C.
 - 50mm EXTRUDED RIGID INSULATION - JOINTS TAPED
 - BAKOR BLUESKIN VP 100 AIR BARRIER
 - 11mm OSB
 - R22 SEMI-RIGID MINERAL WOOL INSULATION - FRICTION FIT TO BACK FACE OF OSB
 - 38x185mm WOOD STUDS @ 406mm O.C.
 - 6mil POLY VAPOUR BARRIER
 - 16mm GYPSUM BOARD

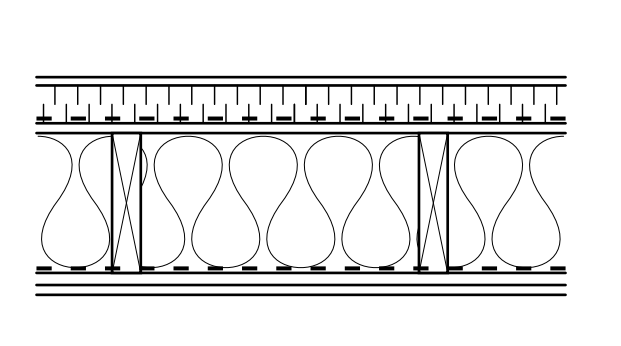

EXISTING WALL RENO - TYPE E5: EXTERIOR LOWER WALL
 - PRE-FINISHED KWP ENGINEERED WOOD PANEL BY KAYCAN
 - 50mm HORIZONTAL 18ga. GALVANIZED Z-GIRT AT 406mm O.C.
 - 50mm EXTRUDED RIGID INSULATION - JOINTS TAPED
 - BAKOR BLUESKIN VP 100 AIR BARRIER
 - REMOVE EXISTING FINISHES
 - EXISTING 13mm SHEATHING
 - EXISTING BATT INSULATION
 - EXISTING WOOD STUDS
 - EXISTING 6mil POLY VAPOUR BARRIER
 - EXISTING 13mm PLYWOOD FINISH
 - NEW 13mm GYPSUM

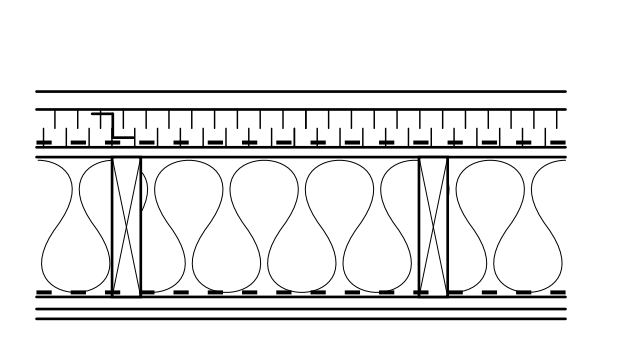

EXISTING WALL RENO - TYPE E6: EXTERIOR UPPER WALL
 - PRE-FINISHED KWP ENGINEERED WOOD PANEL BY KAYCAN
 - 50mm HORIZONTAL 18ga. GALVANIZED Z-GIRT AT 406mm O.C.
 - 50mm EXTRUDED RIGID INSULATION - JOINTS TAPED
 - BAKOR BLUESKIN VP 100 AIR BARRIER
 - REMOVE EXISTING FINISHES
 - EXISTING 13mm SHEATHING
 - EXISTING BATT INSULATION
 - EXISTING WOOD STUDS
 - EXISTING 6mil POLY VAPOUR BARRIER
 - EXISTING 13mm PLYWOOD FINISH
 - NEW 13mm GYPSUM

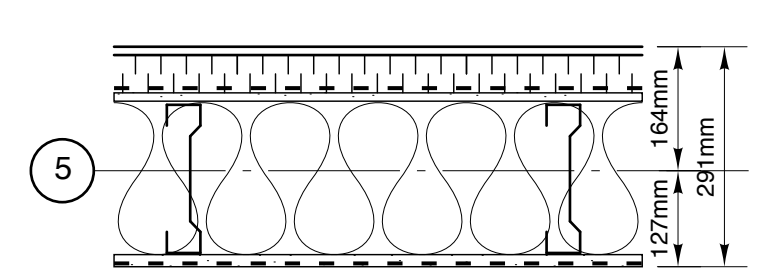

TYPE E7: CONNECTING WALL
 - PRE-FINISHED KWP ENGINEERED WOOD PANEL BY KAYCAN
 - 50mm HORIZONTAL 18ga. GALVANIZED Z-GIRT AT 406mm O.C.
 - 50mm EXTRUDED RIGID INSULATION - JOINTS TAPED
 - BAKOR BLUESKIN VP 100
 - 11mm OSB
 - R22 SEMI-RIGID MINERAL WOOL INSULATION
 - 203 STEEL STUDS @ 406mm O.C.
 - 6mil POLY VAPOUR BARRIER
 - 16mm GYPSUM BOARD

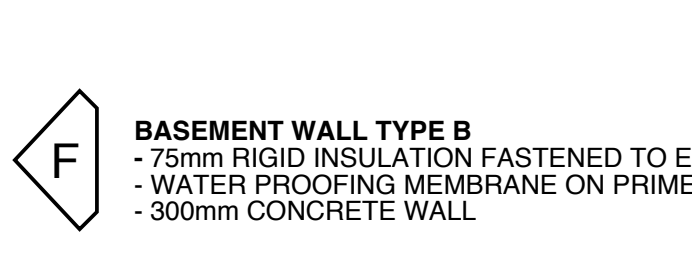

BASEMENT WALL TYPE B
 - 75mm RIGID INSULATION FASTENED TO EXTERIOR SIDE
 - WATER PROOFING MEMBRANE ON PRIMER
 - 300mm CONCRETE WALL

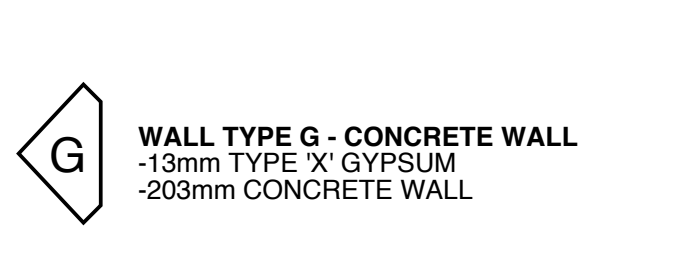

WALL TYPE G - CONCRETE WALL
 - 13mm TYPE X GYPSUM
 - 203mm CONCRETE WALL

revision

This drawing must not be scaled.
 The Contractor must verify all dimensions, datums and levels prior to commencement of work. All errors and omissions must be reported immediately to the Contract Administrator.
 Variations and modifications to work shown on this drawing shall not be carried out without written permission from the Contract Administrator.
 This drawing is the exclusive property of the Architect and cannot be reproduced without written permission of the Architect. Reproduction must bear the name of the Architect. Copyright © 2010.

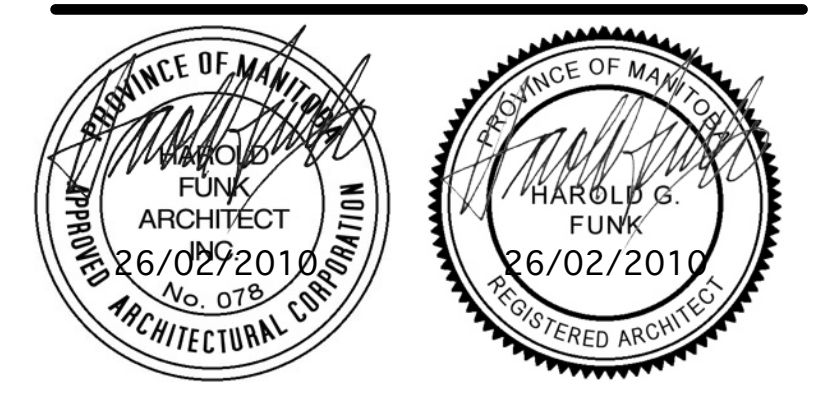

harold funk architect inc.

Harold Funk Architect Inc.
 Architecture and Urban Design
 401-55 Donald Street, Winnipeg, Manitoba R3C 1L8
 T (204) 943-5087 info@funkarchitect.com
 F (204) 943-9231 funkarchitect.com

project

SINCLAIR PARK COMMUNITY CENTRE
 Winnipeg, Manitoba

sheet title

WALL TYPES/FINISH AND LOCATIONS

project number: 08-011 drawing number:
 scale: AS NOTED
 drawn by: B.F.
 approved by: H.F.
 date: 26th FEB 2010

A-1.2