

APPENDIX 'A'

TEST HOLES

TESTHOLE TH12



Project Name: Kenaston and Bishop Grandin Blvd. Intersection
Client: Stantec Consulting Ltd.
Drilling Contractor: Maple Leaf Drilling Ltd.
Drilling Method: 125 mm Auger
Location: 5519128.0 N, 630020.3 E

Date Drilled: July 13, 2009
Depth of Testhole: 16 m
Logged by: Farouk Fourar
Reviewed by: Don Flatt
Elevation: N/A

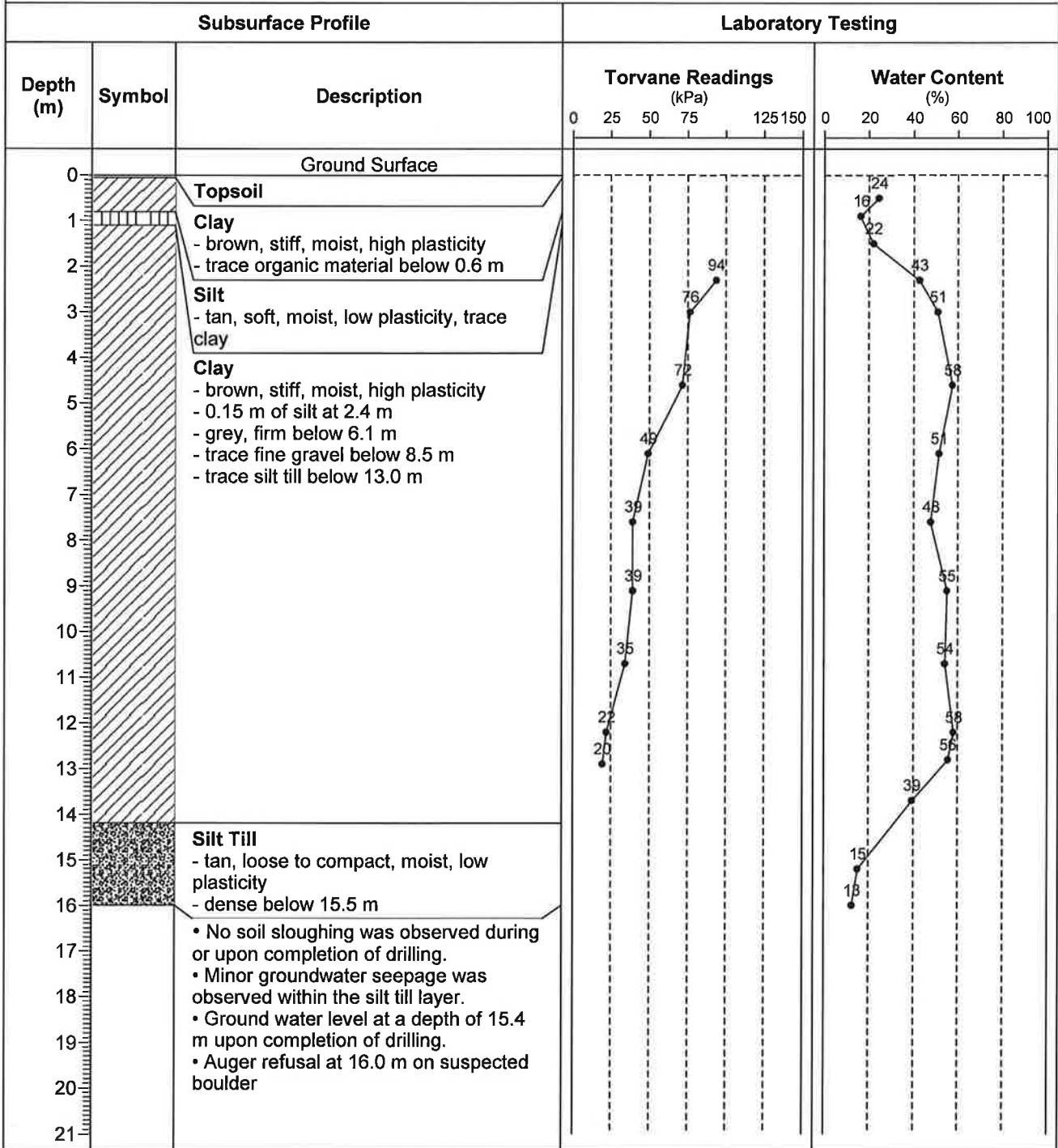

TESTHOLE TH23



Project Name: Kenaston and Bishop Grandin Blvd. Intersection
Client: Stantec Consulting Ltd.
Drilling Contractor: Maple Leaf Drilling Ltd.
Drilling Method: 125 mm Auger
Location: 5519127.2 N, 630164.9 E

Date Drilled: July 13, 2009
Depth of Testhole: 3 m
Logged by: Farouk Fourar
Reviewed by: Don Flatt
Ground Elevation: N/A

Subsurface Profile			Laboratory Testing
Depth (m)	Symbol	Description	Water Content (%)
			0 20 40 60 80 100
0.0		Ground Surface	
		Topsoil	
		Silt - tan, soft, moist, medium plasticity, clayey	
1.0		Clay - brown, stiff, moist, high plasticity	
2.0		Silt - tan, soft, moist, low plasticity	16
		Clay - brown, stiff, moist, high plasticity	28
3.0		Clay - brown, stiff, moist, high plasticity	46
		<ul style="list-style-type: none"> No soil sloughing was observed during or upon completion of drilling. No groundwater seepage was observed during or upon completion of drilling Testhole terminated at a depth of 3.0 m 	46