

File Name: P:\Projects\2009\09-0107-10\Doc.Control\ToBeIssued\DWG\09-0107-10_01.dwg - Tab: 01 Plotted By: DWeber 06/11/2009 [Thu 2:49pm]
 24"x36"/PLOT SCALE: 1:1

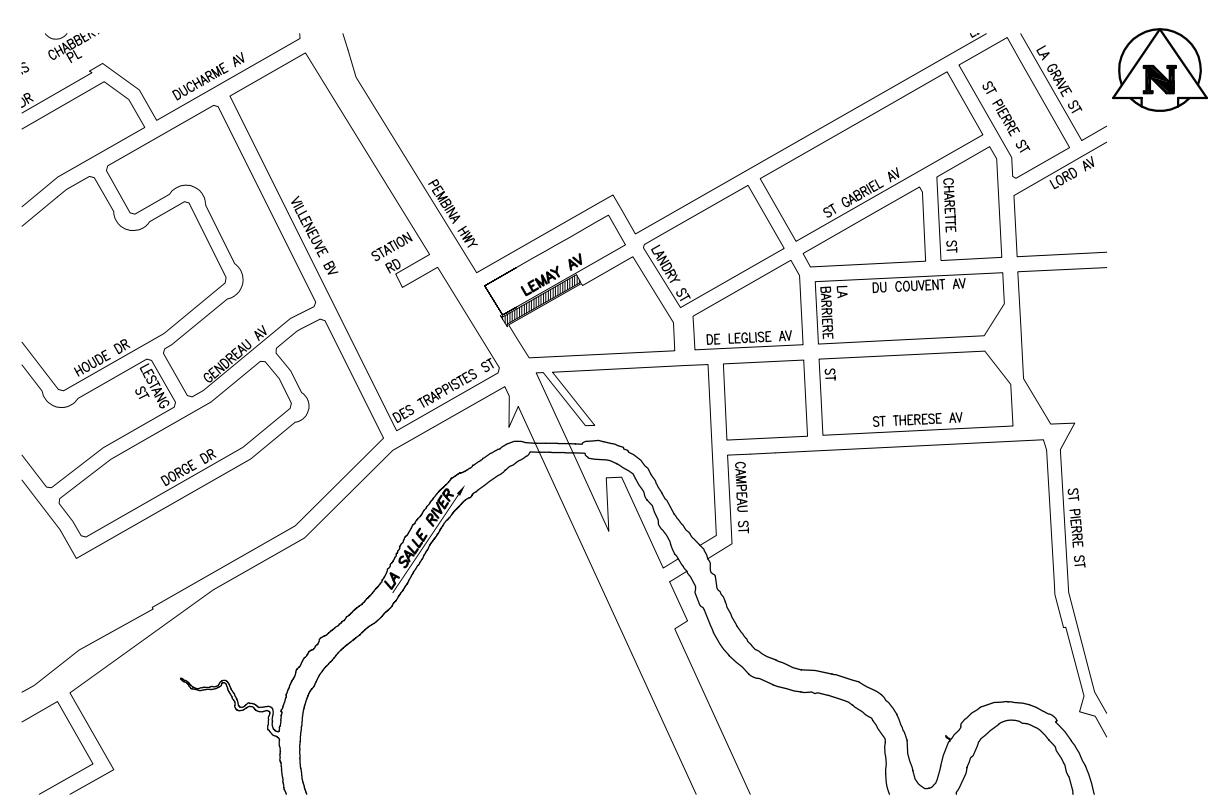

AVE LEMAY – PEMBINA HWY TO 100m EAST OF PEMBINA HWY.

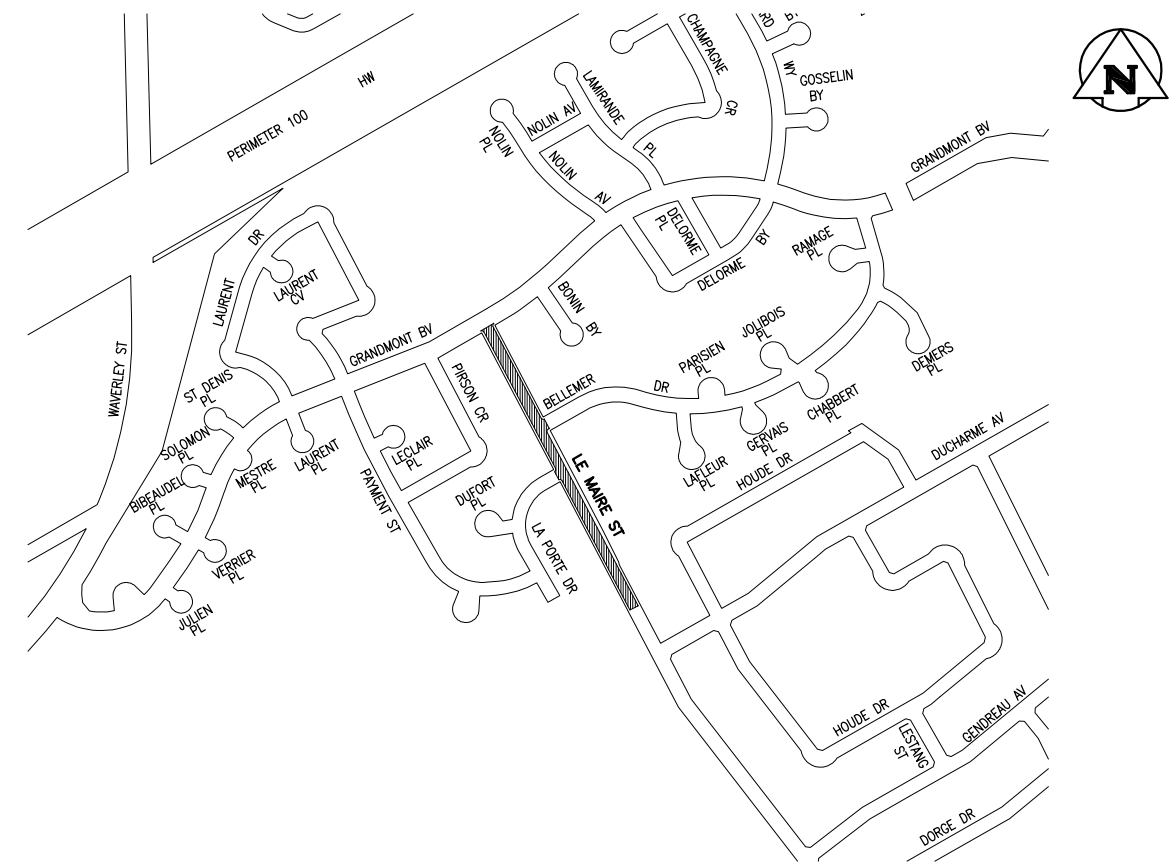

RUE LE MAIRE – BRANDMONT BLVD TO LANE 130m NORTH OF DUCHARME AVE

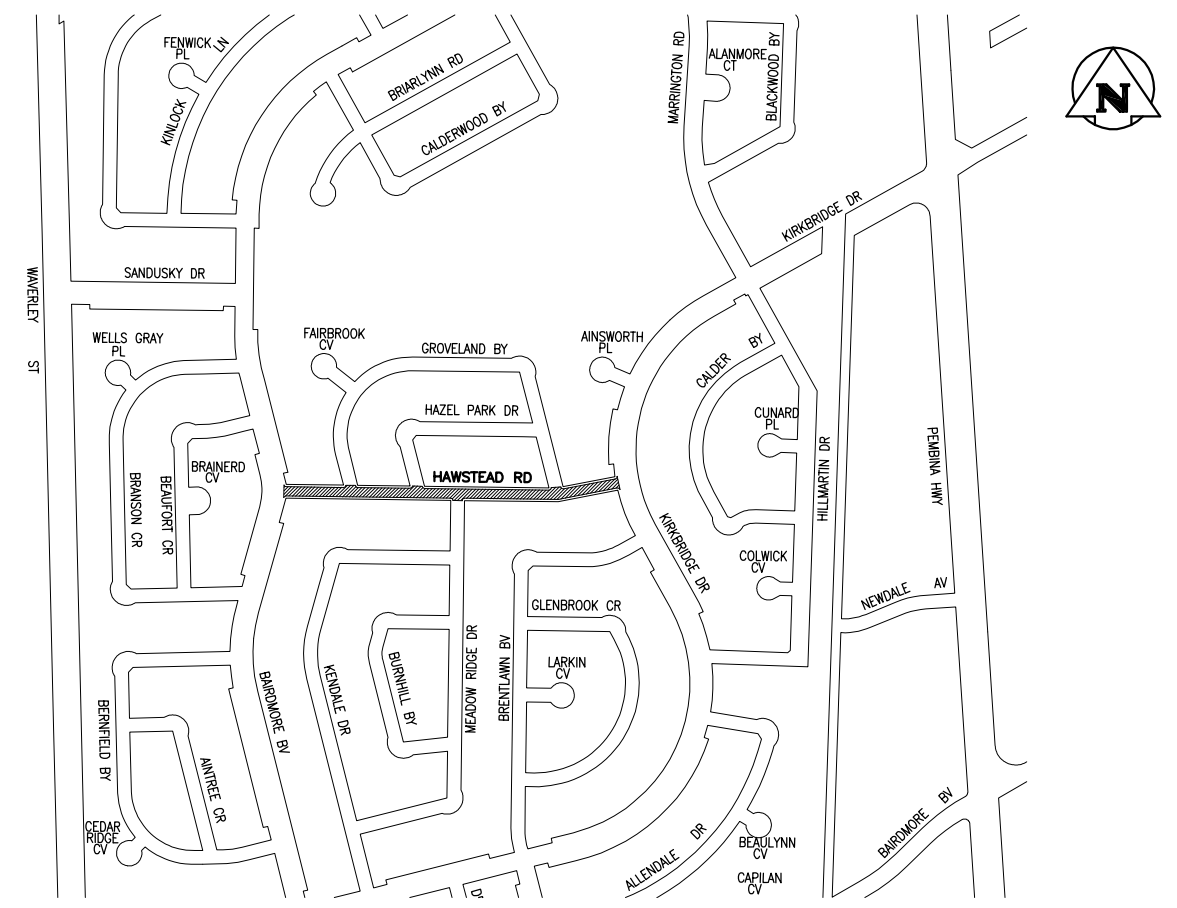

HAWSTEAD RD – KIRKBRIDGE DR TO BAIRDMORE BLVD

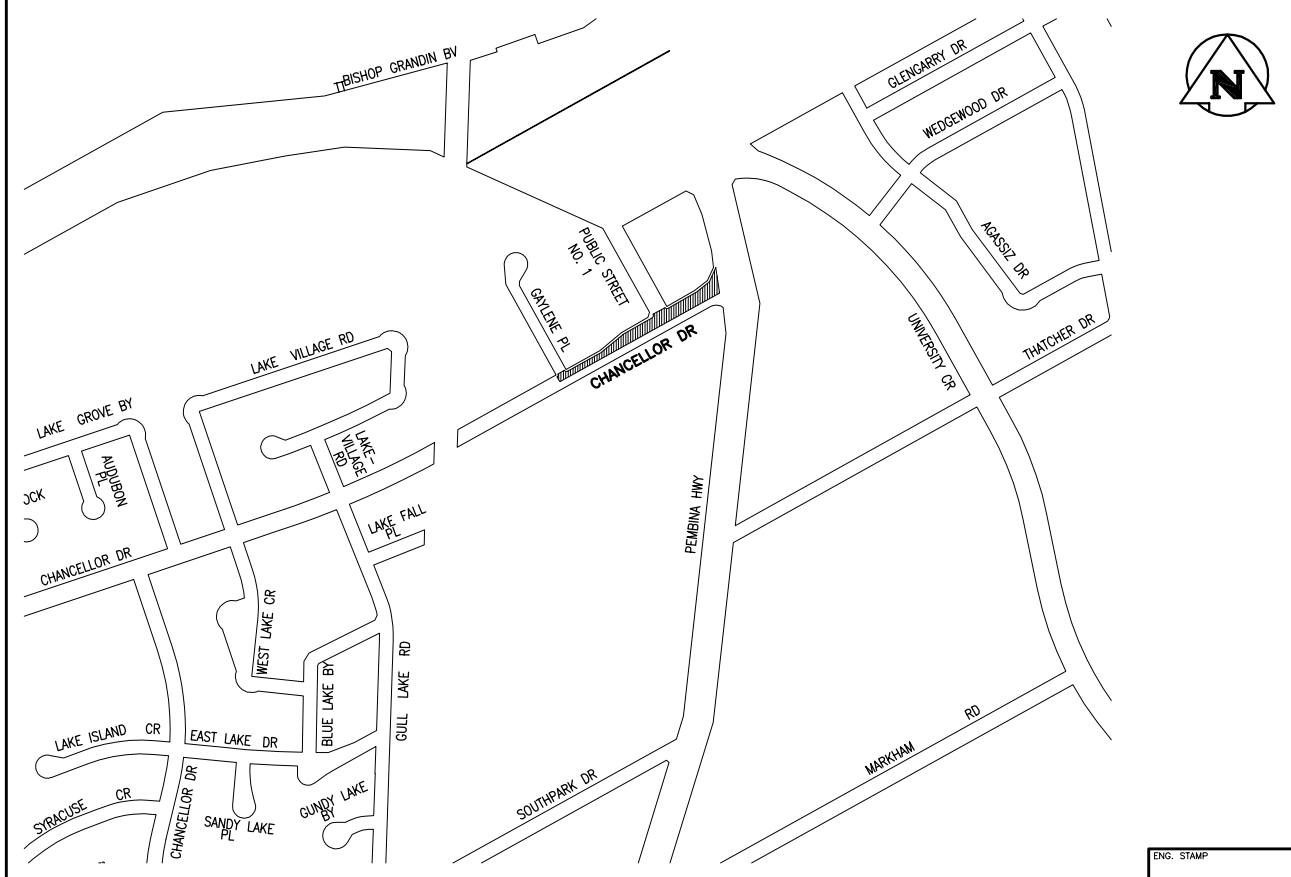

W/B CHANCELLOR DR – PEMBINA HWY TO GAYLENE PL

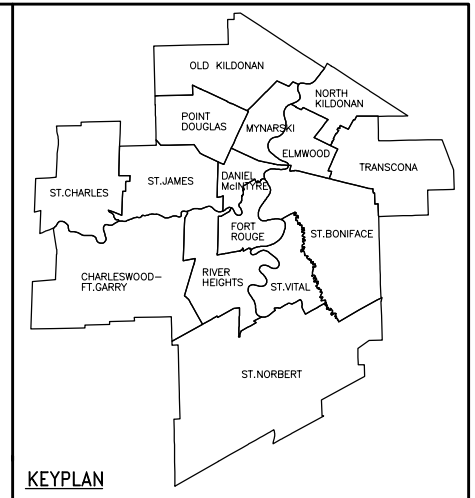

LEGEND:
 [Hatched Box] AREA OF NEW OVERLAY



0	09/06/11	ISSUED AS SKETCH FOR TENDER DOC	BJM
NO.	YY/MM/DD	DESCRIPTION	BY

REVISIONS / ISSUE

CLIENT: **THE CITY OF WINNIPEG**
 PUBLIC WORKS DEPARTMENT
 STREET MAINTENANCE DIVISION

PROJECT: **2009 THIN BITUMINOUS OVERLAY (T.B.O.) PROGRAM**

DWG. DESCRIPTION: **MUNICIPAL AVE LEMAY, RUE LE MAIRE, HAWSTEAD RD, W/B CHANCELLOR DR**

KGS GROUP CONSULTING ENGINEERS	DESIGN BY:	DATE:
	DESIGN CHECK:	DATE:
	DRAWN BY: DMW	DATE: 09/05/19
	DWG CHECK:	DATE:

DWG. NO. 09-0107-10	01	REV: 0
---------------------	----	--------