

A1 SIZE 23.4" x 33.1" (594mm x 841mm)

PLOT: 09/07/15 9:41:31 AM

AECOM REVIEW DRAFT CHK. AECOM FILE NAME: 0285-41-00_01-C-1002_RX.dwg Saved By: detroudeaw

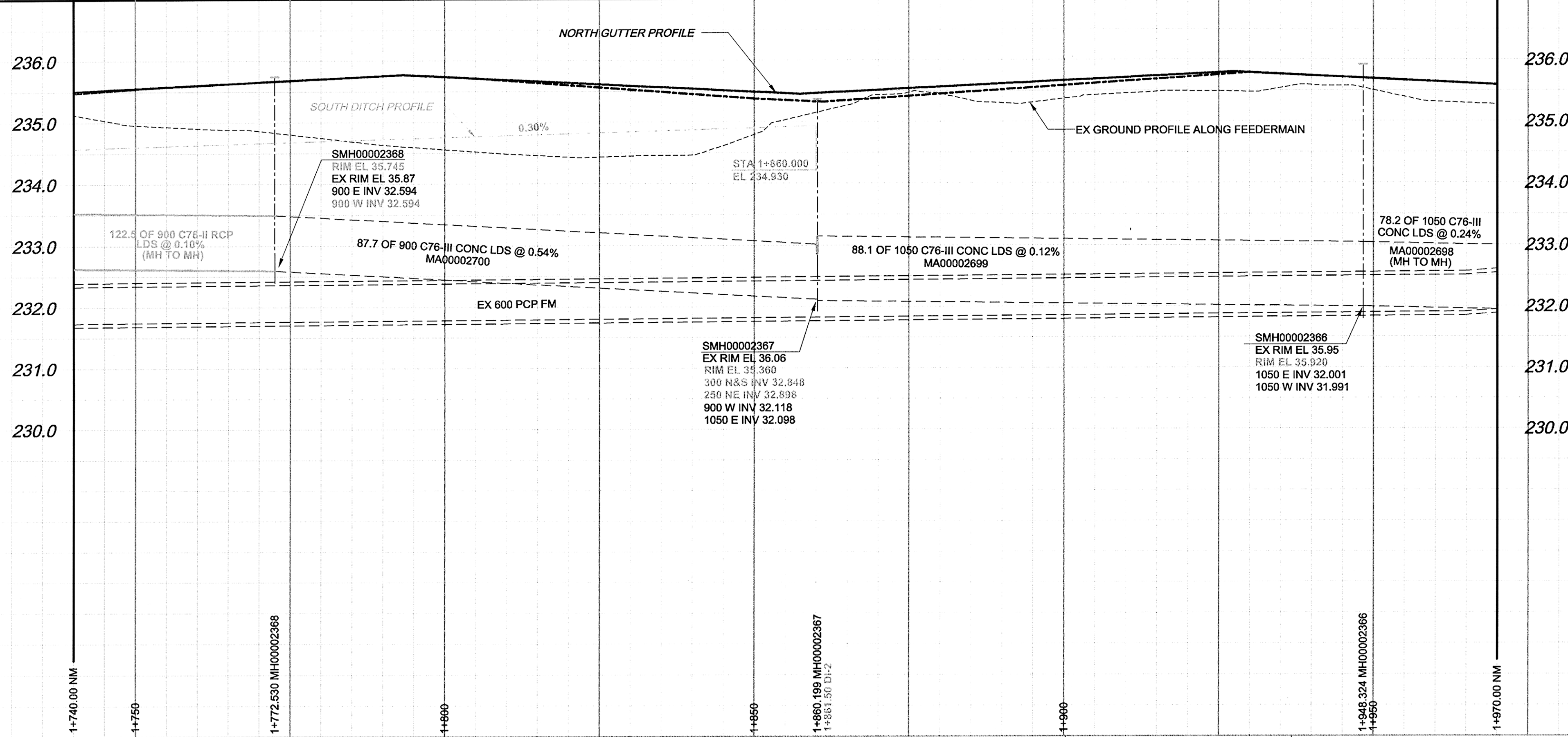

CHAINAGE ALONG NORTH MEDIAN CONTROL LINE

MATCH LINE - STA 1+740NM DWG No.16

MATCH LINE - STA 1+970NM DWG No.18

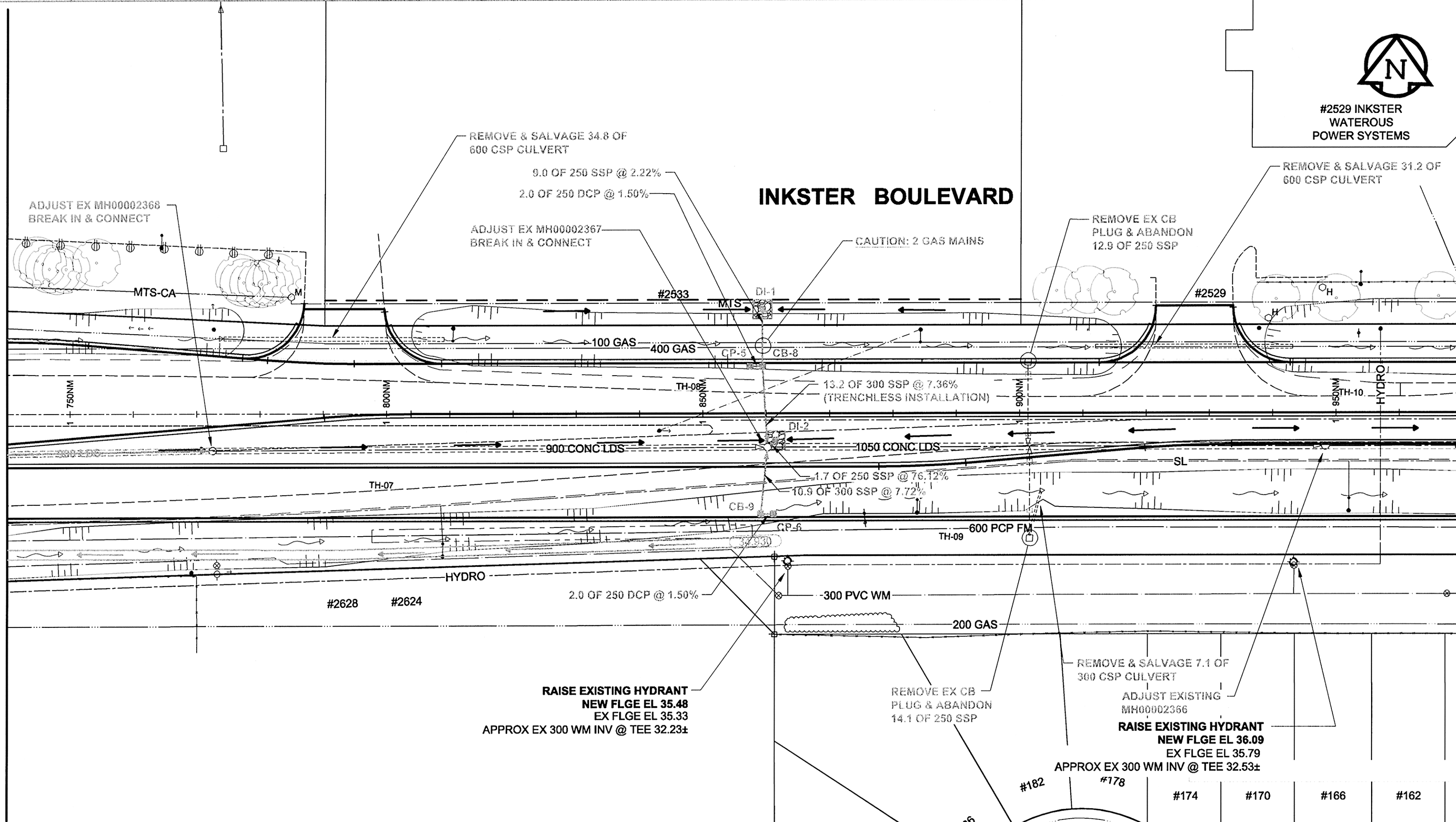

- GENERAL CONSTRUCTION NOTES:**
- BACKFILL TO BE CLASS 3 UNLESS NOTED OTHERWISE.
 - INSTALLATION OF ALL LDS TO BE IN A TRENCH UNLESS OTHERWISE NOTED.
 - SEE SPECIFICATION FOR DETAILS & RESTRICTIONS WHEN WORKING AROUND EXISTING 600 FEEDERMAIN.
 - REFER TO STRUCTURE & LOCATION SCHEDULE ON DRAWING 28 FOR FURTHER CATCHBASIN, CATCH PIT, DITCH INLET & MANHOLE DETAILS.



#2529 INKSTER WATEROUS POWER SYSTEMS

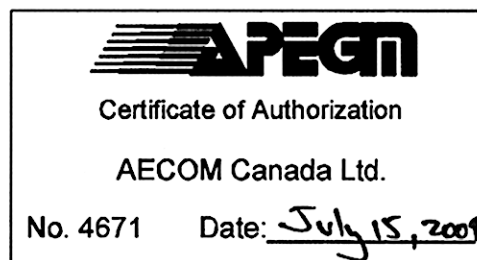

METRIC
WHOLE NUMBERS INDICATE MILLIMETRES
DECIMALIZED NUMBERS INDICATE METRES
BID OPPORTUNITY NO. 368-2009

THE CITY OF WINNIPEG
PUBLIC WORKS DEPARTMENT
ENGINEERING DIVISION

INKSTER BOULEVARD
WIDENING PROJECT
BROOKSIDE BOULEVARD
TO KEEWATIN STREET
LAND DRAINAGE SYSTEM
STA 1+740 TO STA 1+970

CITY DRAWING NUMBER P-3301-17
SHEET 17 OF 31
DRAWING No. 17 REV 0

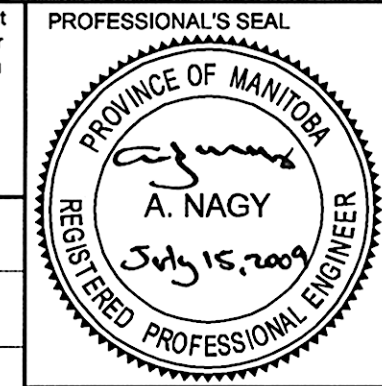

CONSULTANT DRAWING NO.
0285-411-00_01-C-1002_RX.dwg

DESIGNED BY	DME	CHECKED BY	<i>[Signature]</i>
DRAWN BY	WJD	APPROVED BY	<i>[Signature]</i>
HOR. SCALE	1:500	RELEASED FOR CONSTRUCTION	<i>[Signature]</i>
VERT. SCALE	1:50	DATE	July 15, 2009

NO.	ISSUED FOR CONSTRUCTION	09/07/15	WJD
NO.	REVISIONS	YY/MM/DD	BY

LOCATION APPROVED
UNDERGROUND STRUCTURES

SUPR. U/G STRUCTURES DATE COMMITTEE

NOTE:
LOCATION OF UNDERGROUND STRUCTURES AS SHOWN ARE BASED ON THE BEST INFORMATION AVAILABLE. BUT NO GUARANTEE IS GIVEN THAT ALL EXISTING UTILITIES ARE SHOWN OR THAT THE GIVEN LOCATIONS ARE EXACT. CONFIRMATION OF EXISTENCE AND EXACT LOCATION OF ALL SERVICES MUST BE OBTAINED FROM THE INDIVIDUAL UTILITIES BEFORE PROCEEDING WITH CONSTRUCTION.

150 WM	WATERMAIN	150 WM	WATERMAIN
300 LDS	LAND DRAINAGE SEWER	300 LDS	LAND DRAINAGE SEWER
250 WWS	WASTE WATER SEWER	250 WWS	WASTE WATER SEWER
300 LDS	LAND DRAINAGE SEWER	300 LDS	LAND DRAINAGE SEWER
250 WWS	WASTE WATER SEWER	250 WWS	WASTE WATER SEWER

150 WM	WATERMAIN	150 WM	WATERMAIN
300 LDS	LAND DRAINAGE SEWER	300 LDS	LAND DRAINAGE SEWER
250 WWS	WASTE WATER SEWER	250 WWS	WASTE WATER SEWER
300 LDS	LAND DRAINAGE SEWER	300 LDS	LAND DRAINAGE SEWER
250 WWS	WASTE WATER SEWER	250 WWS	WASTE WATER SEWER

150 WM	WATERMAIN	150 WM	WATERMAIN
300 LDS	LAND DRAINAGE SEWER	300 LDS	LAND DRAINAGE SEWER
250 WWS	WASTE WATER SEWER	250 WWS	WASTE WATER SEWER
300 LDS	LAND DRAINAGE SEWER	300 LDS	LAND DRAINAGE SEWER
250 WWS	WASTE WATER SEWER	250 WWS	WASTE WATER SEWER