

APPENDIX 'A'

GEOTECHNICAL REPORT

APPENDIX 'A' - GEOTECHNICAL REPORT

TABLE OF CONTENTS

GEOTECHNICAL REPORT FOR FORT STREET WEST ALLEY	1
Test Hole Locations	1
Summary of Core Samples	2
Test Hole #1 for Fort Street West Alley	3
Test Hole #2 for Fort Street West Alley	4
Test Hole #3 for Fort Street West Alley	5
Pavement Core Photos	6
GEOTECHNICAL REPORT FOR KENNEDY / EDMONTON ALLEY	7
Test Hole Locations	7
Summary of Core Samples	8
Test Hole Log #1 for Kennedy / Edmonton Alley	9
Test Hole Log #2 for Kennedy / Edmonton Alley	10
Test Hole Log #3 for Kennedy / Edmonton Alley	11
Pavement Core Photos	12
GEOTECHNICAL REPORT FOR BURNELL / ARLINGTON ALLEY	13
Test Hole Locations	13
Summary of Core Samples	14
Test Hole #1 for Burnell / Arlington Alley	15
Test Hole #2 for Burnell / Arlington Alley	16
Test Hole #3 for Burnell / Arlington Alley	17
Test Hole #4 for Burnell / Arlington Alley	18
Test Hole #5 for Burnell / Arlington Alley	19
Test Hole #6 for Burnell / Arlington Alley	20
Test Hole #7 for Burnell / Arlington Alley	21
Test Hole #8 for Burnell / Arlington alley	22
Pavement Core Photos	23
Pavement Core Photos	24
GEOTECHNICAL REPORT FOR SHERBURN / INGERSOLL ALLEY	25
Test Hole Locations	25
Summary of Core Samples	26
Test Hole Log #1 for Sherburn / Ingersoll Alley	27
Test Hole Log #2 for Sherburn / Ingersoll Alley	28
Test Hole Log #3 for Sherburn / Ingersoll Alley	29
Test Hole Log #4 for Sherburn / Ingersoll Alley	30
Test Hole Log #5 for Sherburn / Ingersoll Alley	31
Test Hole Log #6 for Sherburn / Ingersoll Alley	32
Test Hole Log #7 for Sherburn / Ingersoll Alley	33
Test Hole Log #8 for Sherburn / Ingersoll Alley	34
Test Hole Log #9 for Sherburn / Ingersoll Alley	35
Test Hole Log #10 for Sherburn / Ingersoll Alley	36
Test Hole Log #11 for Sherburn / Ingersoll Alley	37
Test Hole Log #12 for Sherburn / Ingersoll Alley	38
Pavement Core Photos	39
Pavement Core Photos	40
Pavement Core Photos	41
GEOTECHNICAL REPORT FOR BANNING / BURNELL ALLEY	42
Test Hole Locations	42
Summary of Core Samples	43

Test Hole #1 for Fort Banning / Burnell Alley	44
Test Hole #2 for Banning / Burnell Alley	45
Test Hole #3 for Banning / Burnell Alley	46
Test Hole #4 for Banning / Burnell Alley	47
Pavement Core Photos	48

The geotechnical report is provided to aid in the Contractor's evaluation of the existing pavement structure and/or soil conditions. The information presented is considered accurate at the locations shown on the Drawings and at the time of drilling. However, variations in pavement structure and/or soil conditions may exist between test holes and fluctuations in groundwater levels can be expected seasonally and may occur as a result of construction activities. The nature and extent of variations may not become evident until construction commences.

Geotechnical Report for Fort Street West Alley

Test Hole Locations



 <p>THE NATIONAL TESTING LABORATORIES LIMITED <i>Established in 1923</i></p>	Testhole Location Plan Fort Garry Alley, Portage Ave. to Graham Ave. City of Winnipeg 2009 Alley Renewal Program		
	Project No.: KGS-863	Drawn by: KK	Figure: 1
	Date: Feb. 25, 2009	Reviewed by: DF	Scale: NTS

Test Hole #1 for Fort Street West Alley

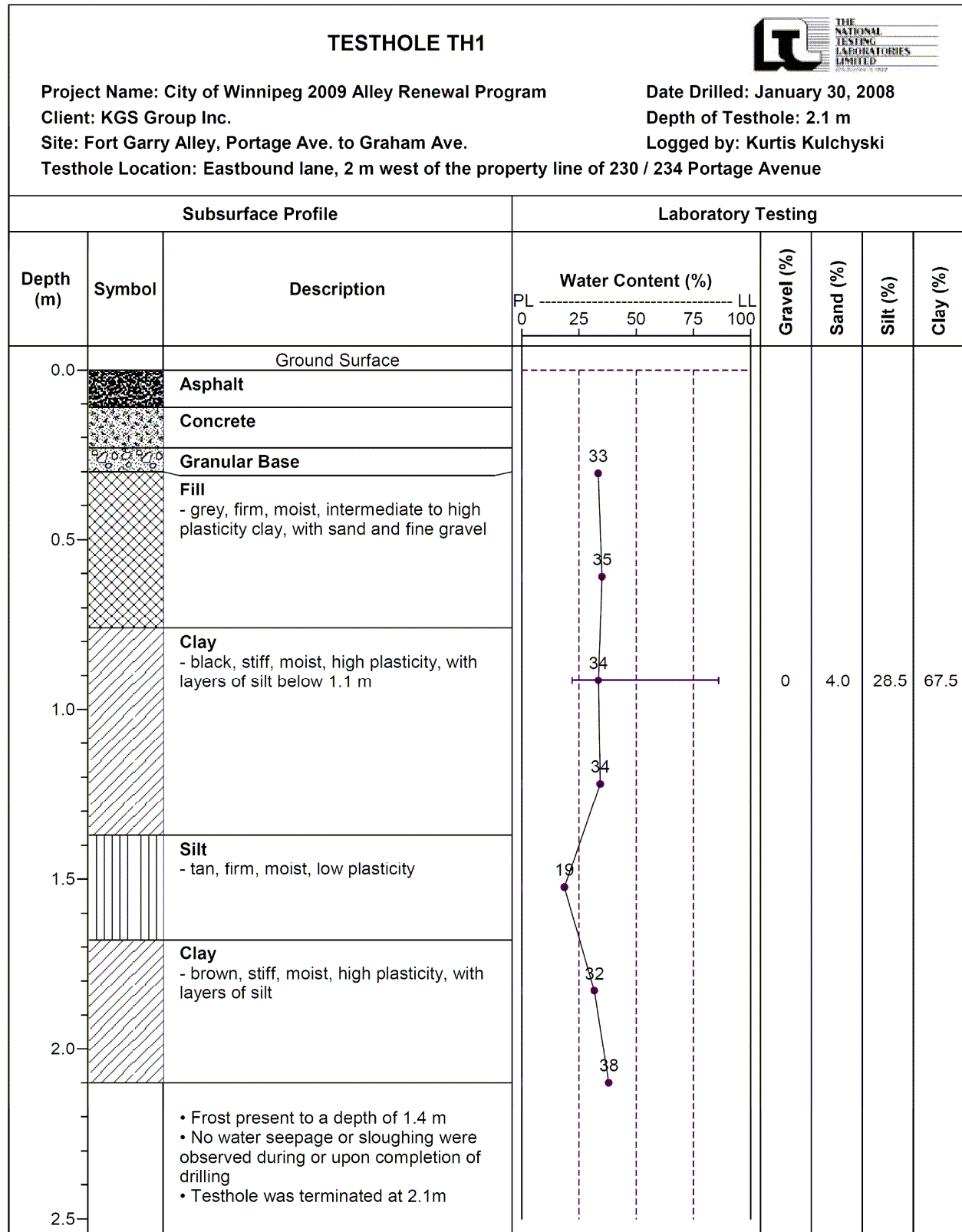

Test Hole #2 for Fort Street West Alley

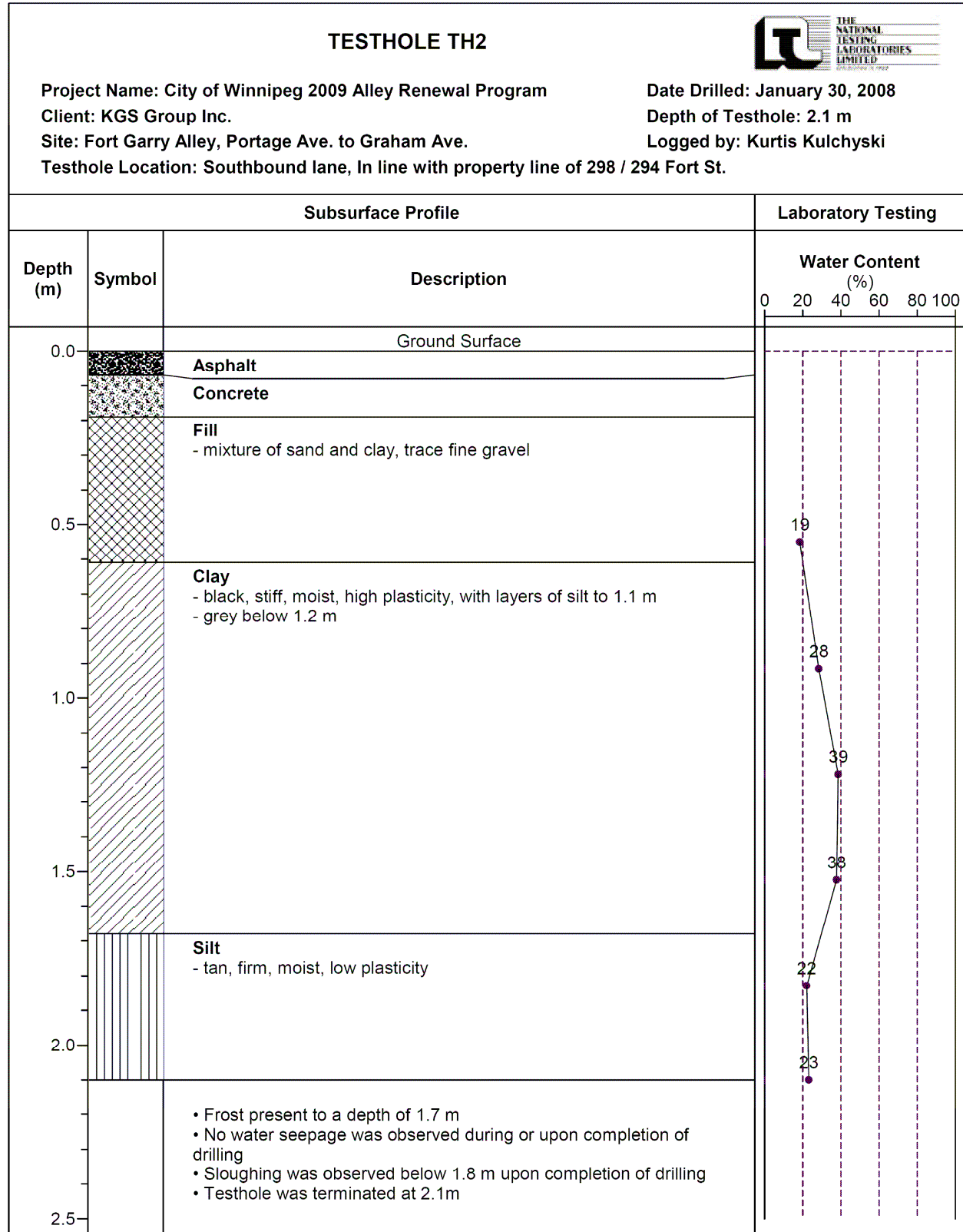

Test Hole #3 for Fort Street West Alley

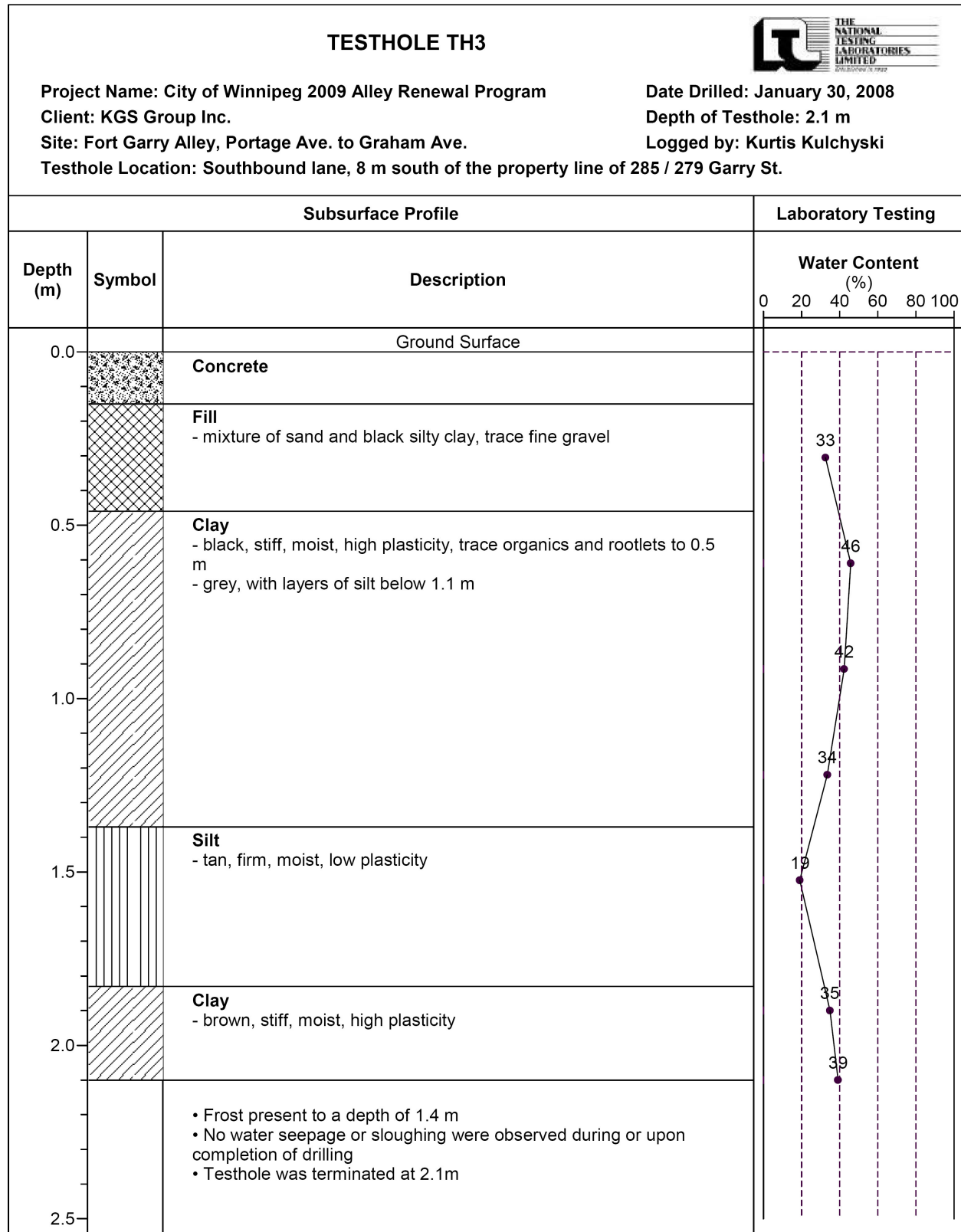

Pavement Core Photos

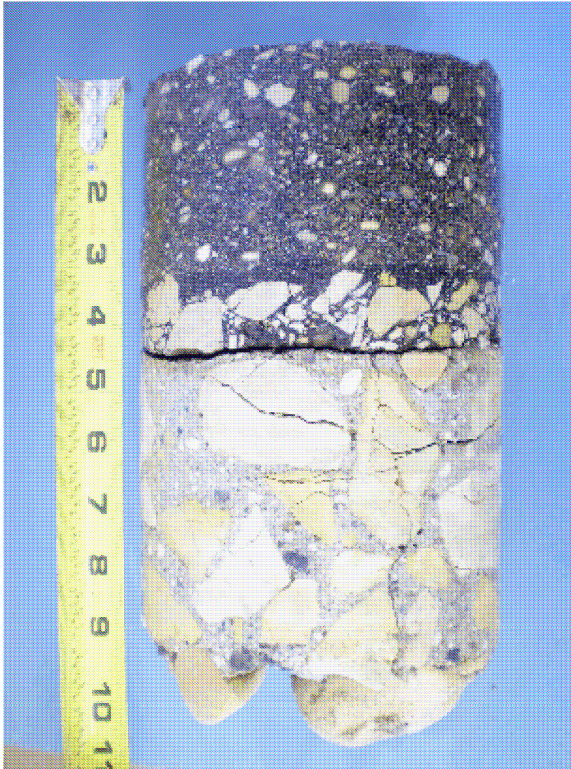

Testhole TH1

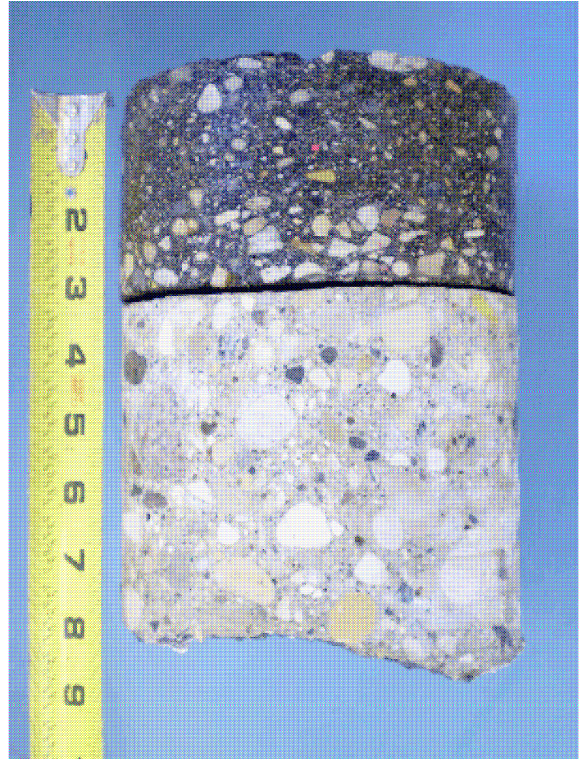

Testhole TH2

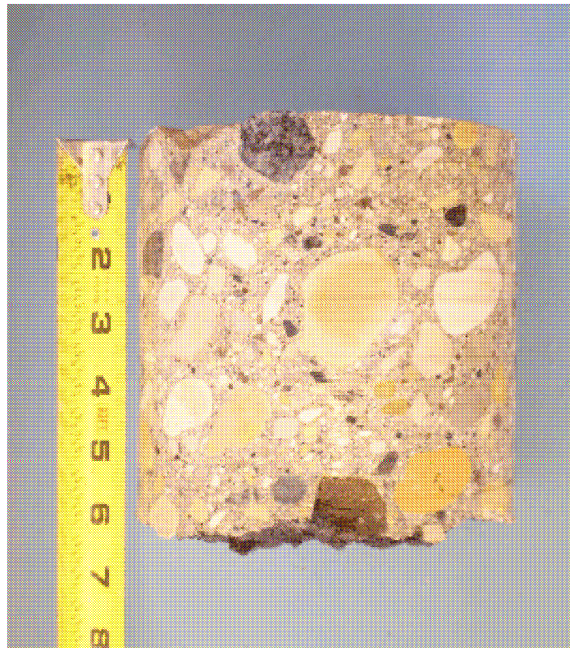

Testhole TH3

Geotechnical Report for Kennedy / Edmonton Alley

Test Hole Locations

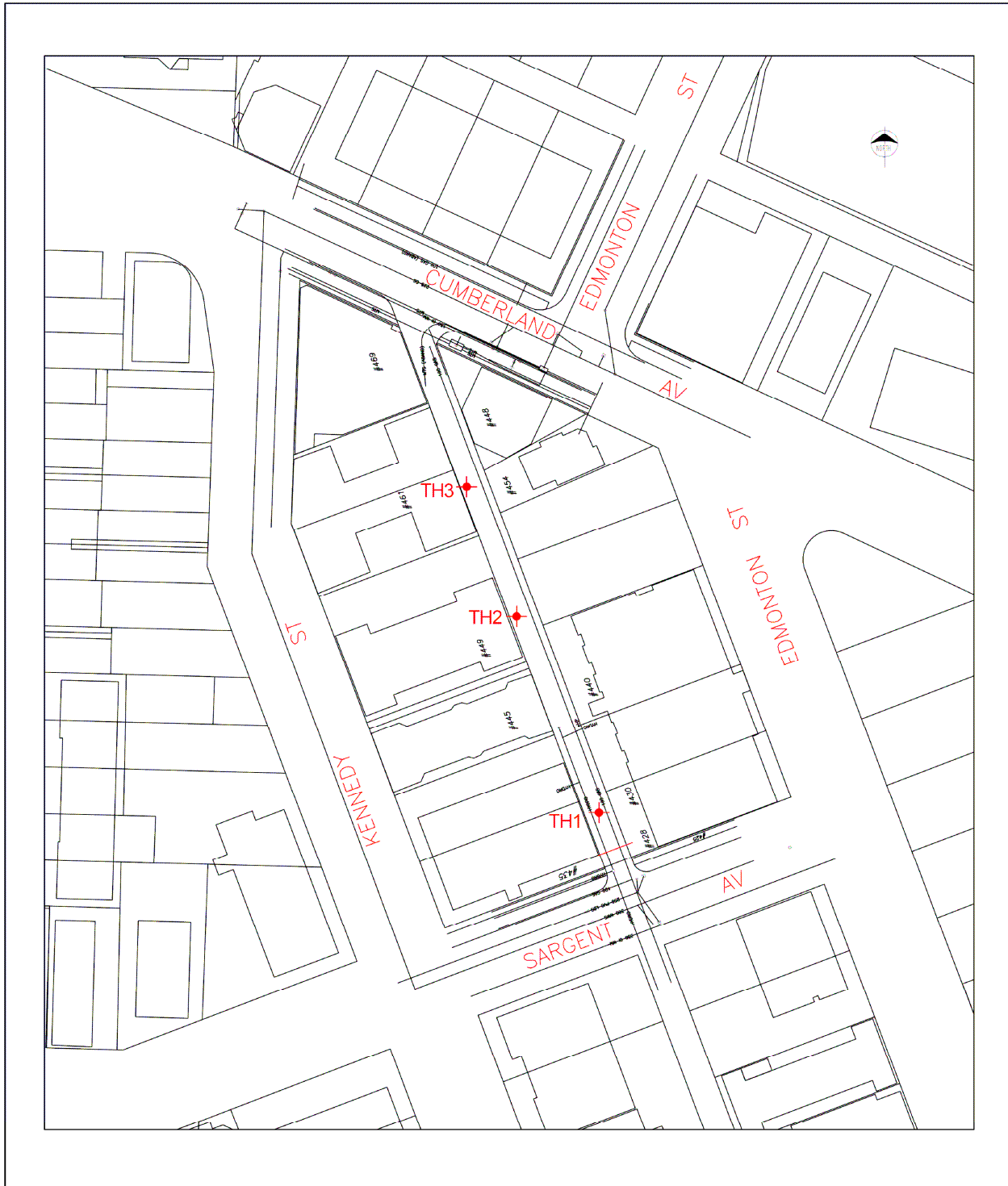

**THE
 NATIONAL
 TESTING
 LABORATORIES
 LIMITED**
Established in 1923

Testhole Location Plan
 Kennedy Edmonton Alley, Sargent Ave. to Cumberland Ave.
 City of Winnipeg 2009 Alley Renewal Program

Project No.: KGS-863

Drawn by: KK

Figure: 1

Date: Feb. 25, 2009

Reviewed by: KK

Scale: NTS

Summary of Core Samples

**Kennedy Edmonton Alley
 Sargent Avenue to Cumberland Avenue
 City of Winnipeg 2009 Alley Renewal Program**

Testhole ID	Testhole Location	Pavement Surface		Pavement Structure Material		Sample Depth (m)	Moisture Content (%)	Particle Size Analysis				Atterberg Limits		
		Type	Thickness (mm)	Type	Thickness (mm)			Gravel (%)	Sand (%)	Silt (%)	Clay (%)	Liquid Limit	Plastic Limit	Plasticity Index
TH1	Centre of alley, 9 m north of the south property line of 435 Sargent Avenue	Asphalt / Concrete	30 / 155	Granular Base/ Clay Fill	15 / 300	-	-	-	-	-	-	-	-	-
TH2	Southbound lane, 12 m north of the property line between 449 and 445 Kennedy Street	Asphalt / Concrete	40 / 140	Granular Base/ Clay Fill	120 / 460	0.9	36	0	4.1	20.5	75.4	72	23	49
TH3	Southbound lane, 2.5 m south of the property line between 448 and 454 Cumberland Avenue	Asphalt / Concrete	38 / 212	Granular Base	50	1.2	26	0	1.8	70.7	27.5	28	19	9

Test Hole Log #1 for Kennedy / Edmonton Alley

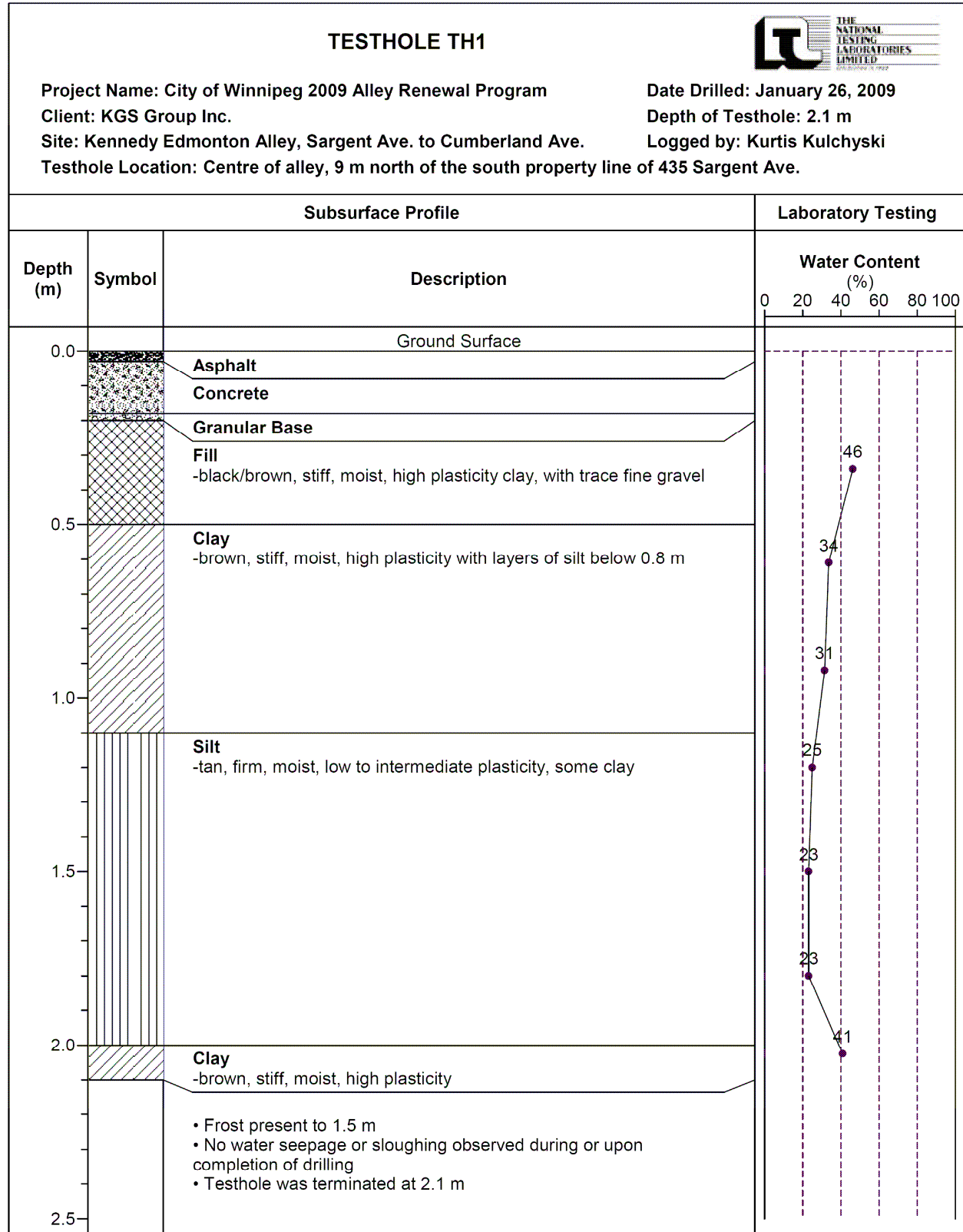

Test Hole Log #2 for Kennedy / Edmonton Alley

Subsurface Profile			Laboratory Testing					
Depth (m)	Symbol	Description	Water Content (%)		Gravel (%)	Sand (%)	Silt (%)	Clay (%)
			PL	LL				
0.0		Ground Surface						
		Asphalt						
		Concrete						
		Granular Base -20 mm maximum aggregate size						
0.5		Fill -black, stiff, moist, high plasticity clay with trace fine gravel	25					
		Clay -grey, stiff, moist, high plasticity	28					
1.0			36		0	4.1	20.5	75.4
		Silt -tan, firm, moist, low to intermediate plasticity, with layers of clay to 1.4 m	34					
1.5			22					
		Clay -brown, stiff, moist, high plasticity	23					
2.0			41					
2.5		<ul style="list-style-type: none"> Frost present to 1.5 m No water seepage or sloughing observed during or upon completion of drilling Testhole was terminated at 2.1 m 						



Test Hole Log #3 for Kennedy / Edmonton Alley

Subsurface Profile			Laboratory Testing					
Depth (m)	Symbol	Description	Water Content (%)		Gravel (%)	Sand (%)	Silt (%)	Clay (%)
			PL	LL				
0.0		Ground Surface						
		Asphalt						
		Concrete						
		Granular Base						
0.5		Clay -black, stiff, moist, high plasticity with trace fine gravel to 0.5 m - grey below 0.5 m						
1.0		Silt -tan, firm, moist, low to intermediate plasticity, some clay						
1.5			26		0	1.8	70.7	27.5
2.0			20					
			24					
2.5			24					
		<ul style="list-style-type: none"> Frost present to 1.5 m No water seepage or sloughing observed during or upon completion of drilling Testhole was terminated at 2.1 m 						

TESTHOLE TH3



Project Name: City of Winnipeg 2009 Alley Renewal Program
Client: KGS Group Inc.
Site: Kennedy Edmonton Alley, Sargent Ave. to Cumberland Ave.
Testhole Location: Southbound lane, 2.5 m south of the property line of 448 / 454 Cumberland Ave.

Date Drilled: January 26, 2009
Depth of Testhole: 2.1 m
Logged by: Kurtis Kulchyski

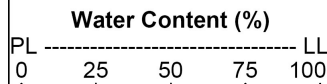

Gravel (%)	Sand (%)	Silt (%)	Clay (%)
0	1.8	70.7	27.5

Pavement Core Photos



Testhole TH1

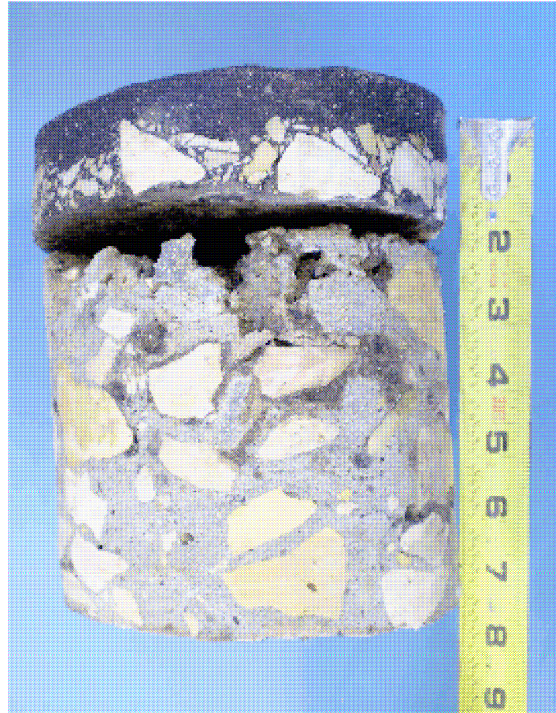

Testhole TH2



Testhole TH3

Geotechnical Report for Burnell / Arlington Alley

Test Hole Locations

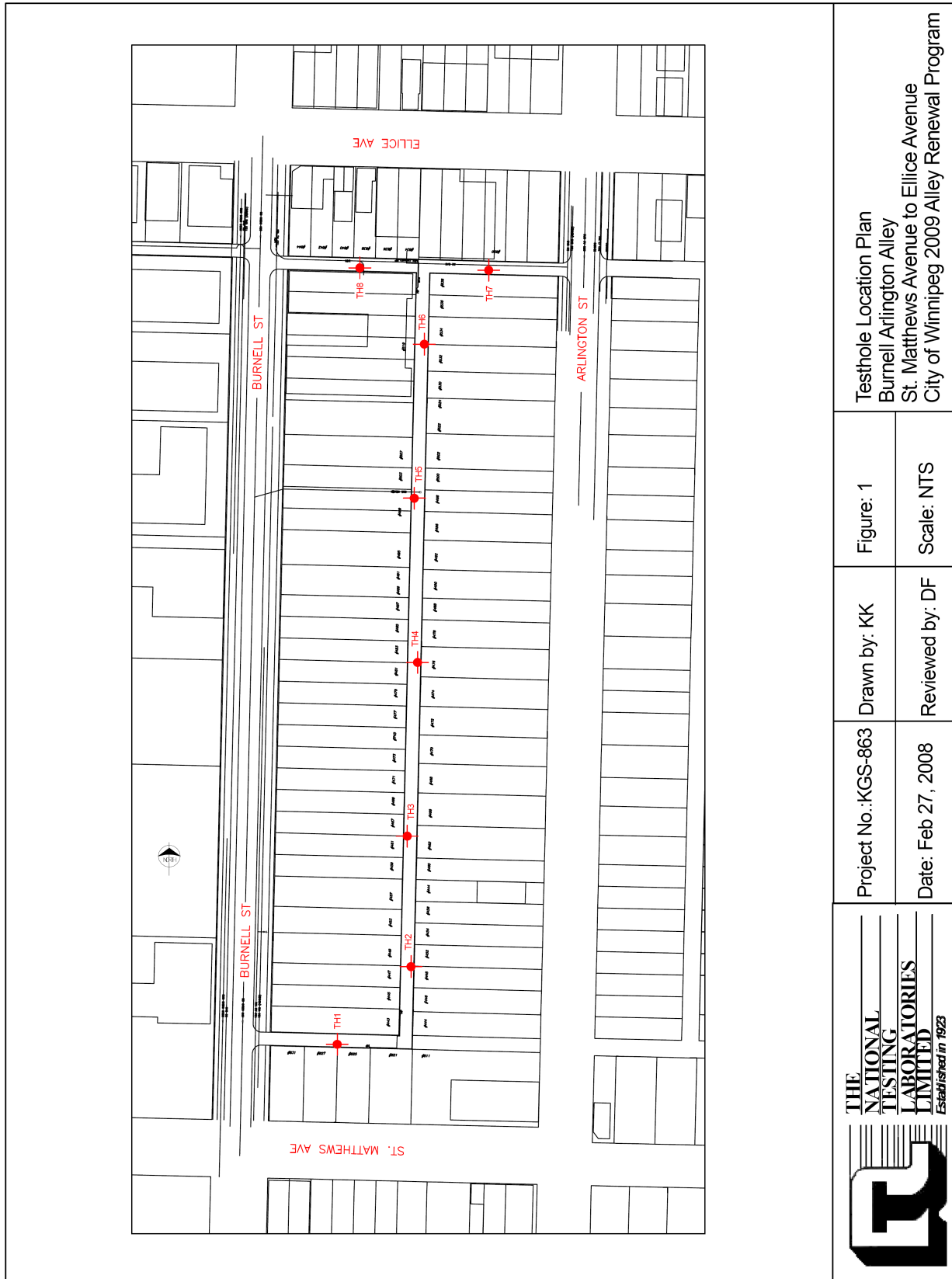

 <p>THE NATIONAL TESTING LABORATORIES LIMITED <i>Established in 1923</i></p>	Project No.: KGS-863 Date: Feb 27, 2008	Drawn by: KK Reviewed by: DF	Figure: 1 Scale: NTS	Testhole Location Plan Burnell Arlington Alley St. Matthews Avenue to Ellice Avenue City of Winnipeg 2009 Alley Renewal Program

Test Hole #1 for Burnell / Arlington Alley

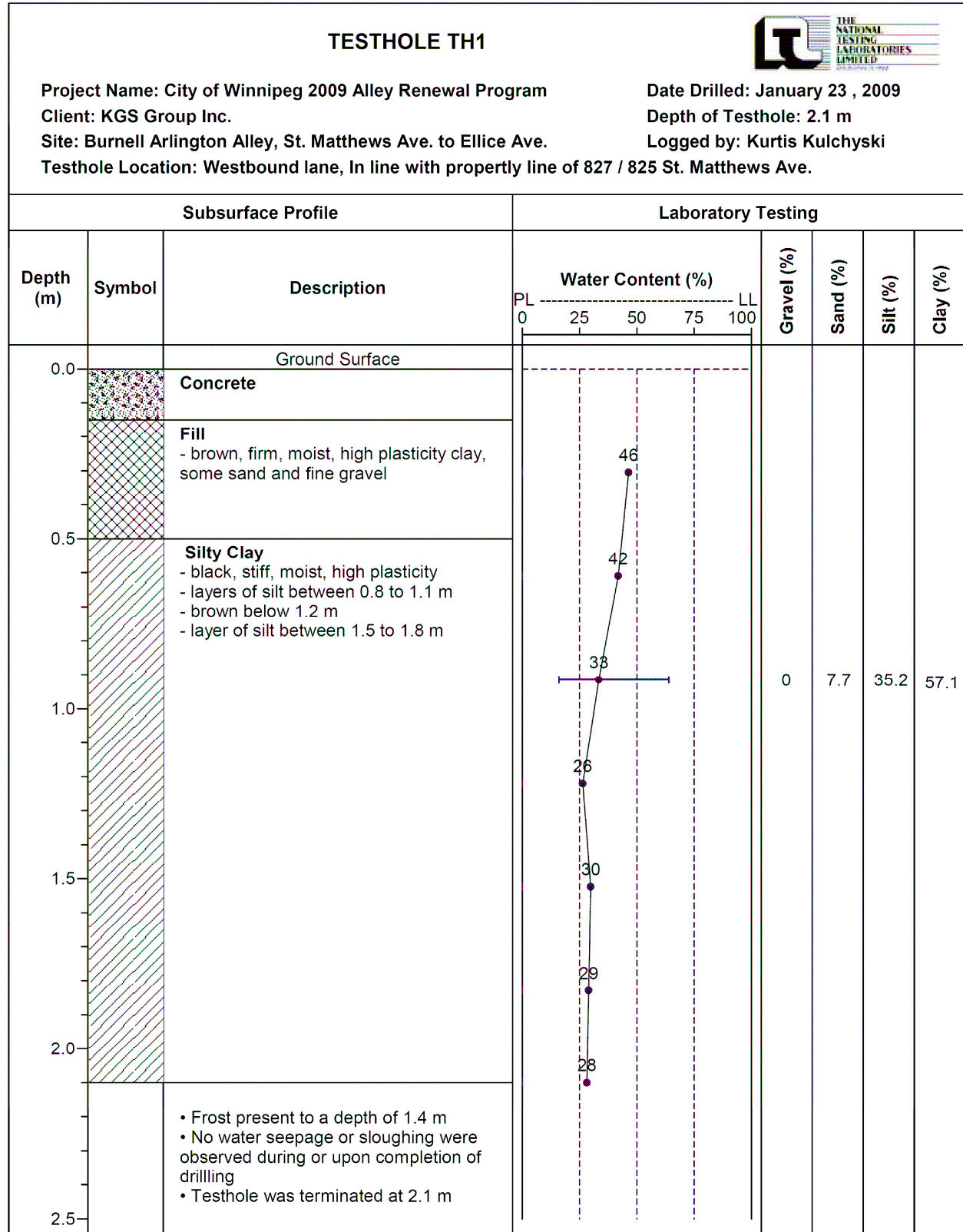

Test Hole #2 for Burnell / Arlington Alley

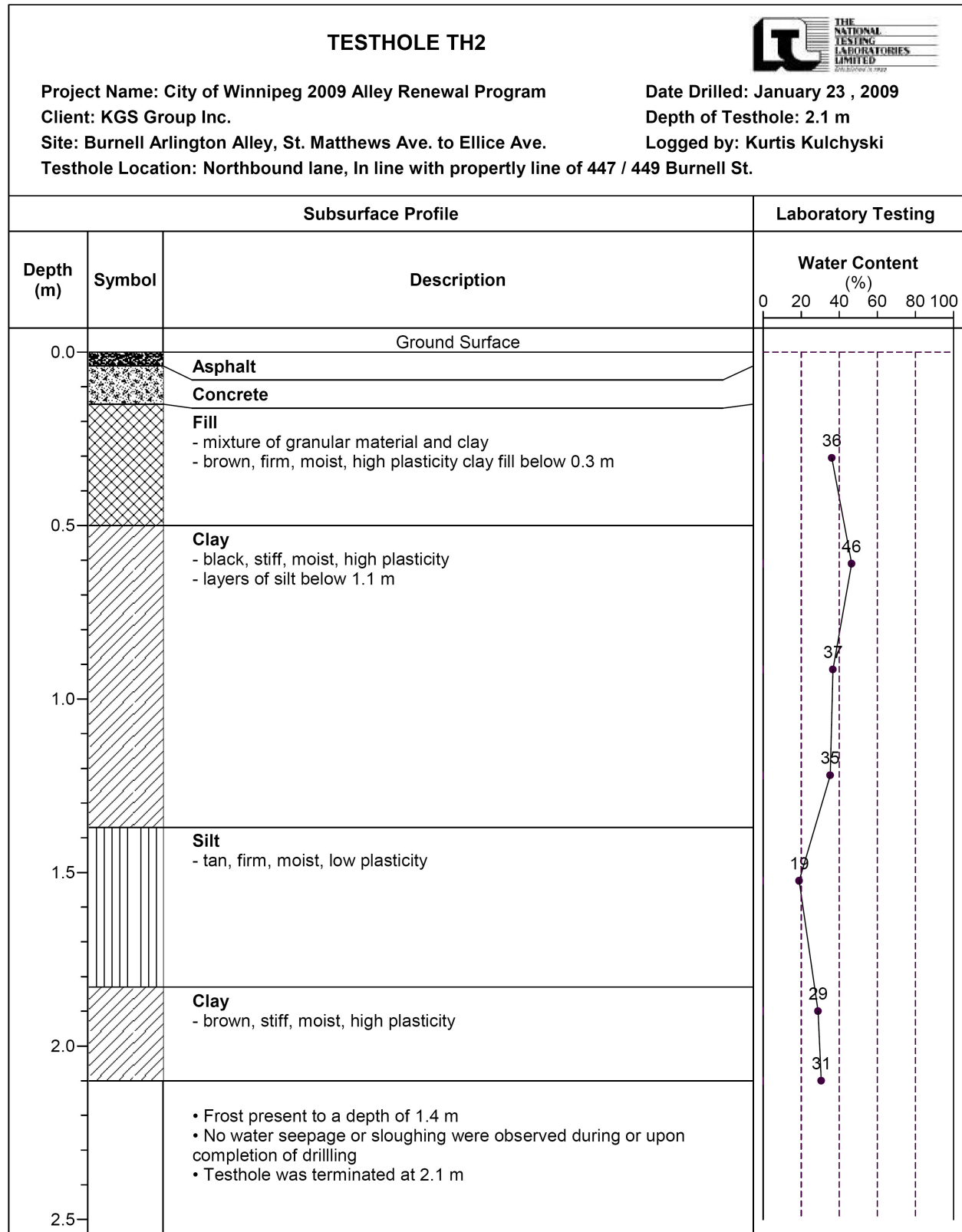

Test Hole #3 for Burnell / Arlington Alley

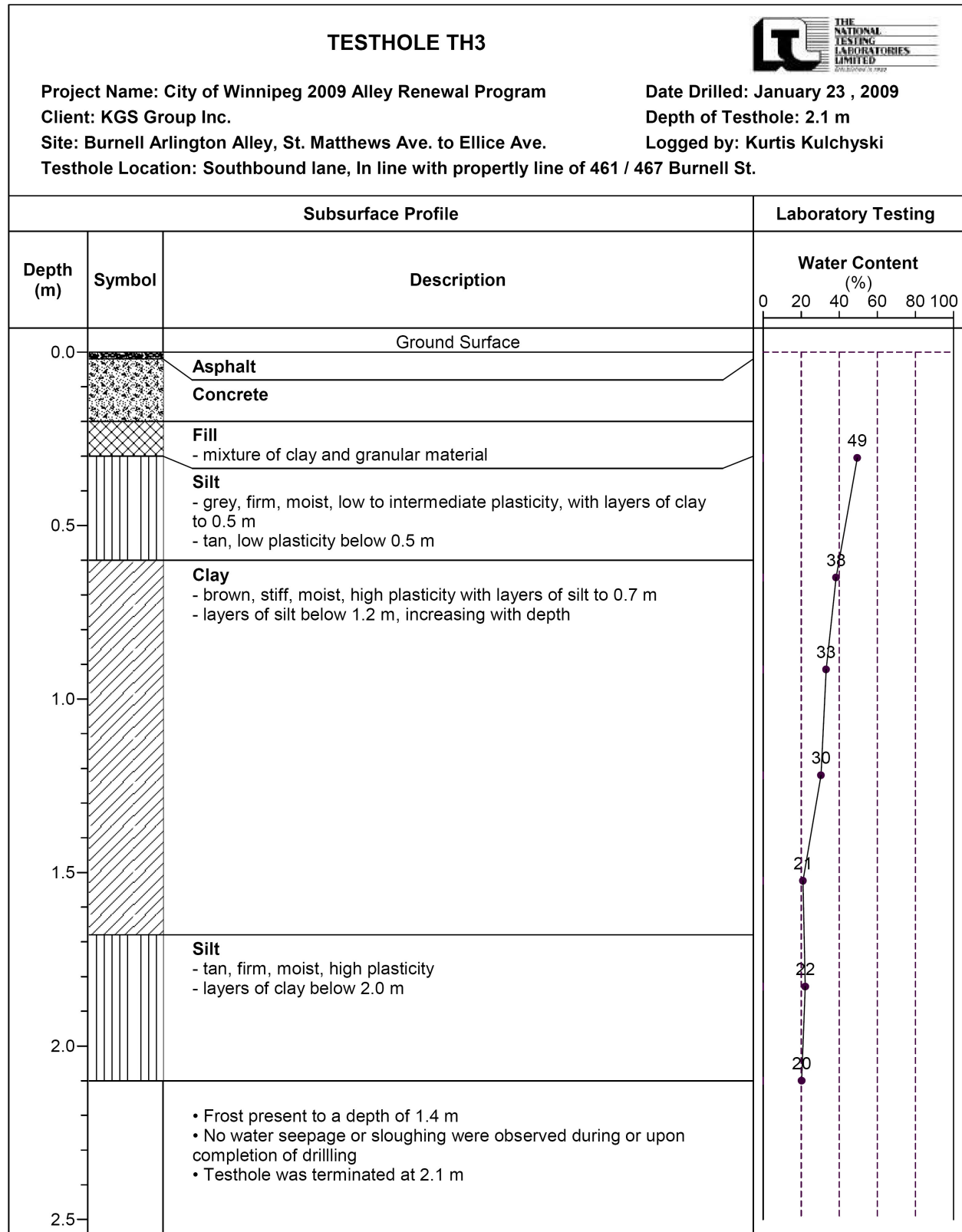

Test Hole #4 for Burnell / Arlington Alley

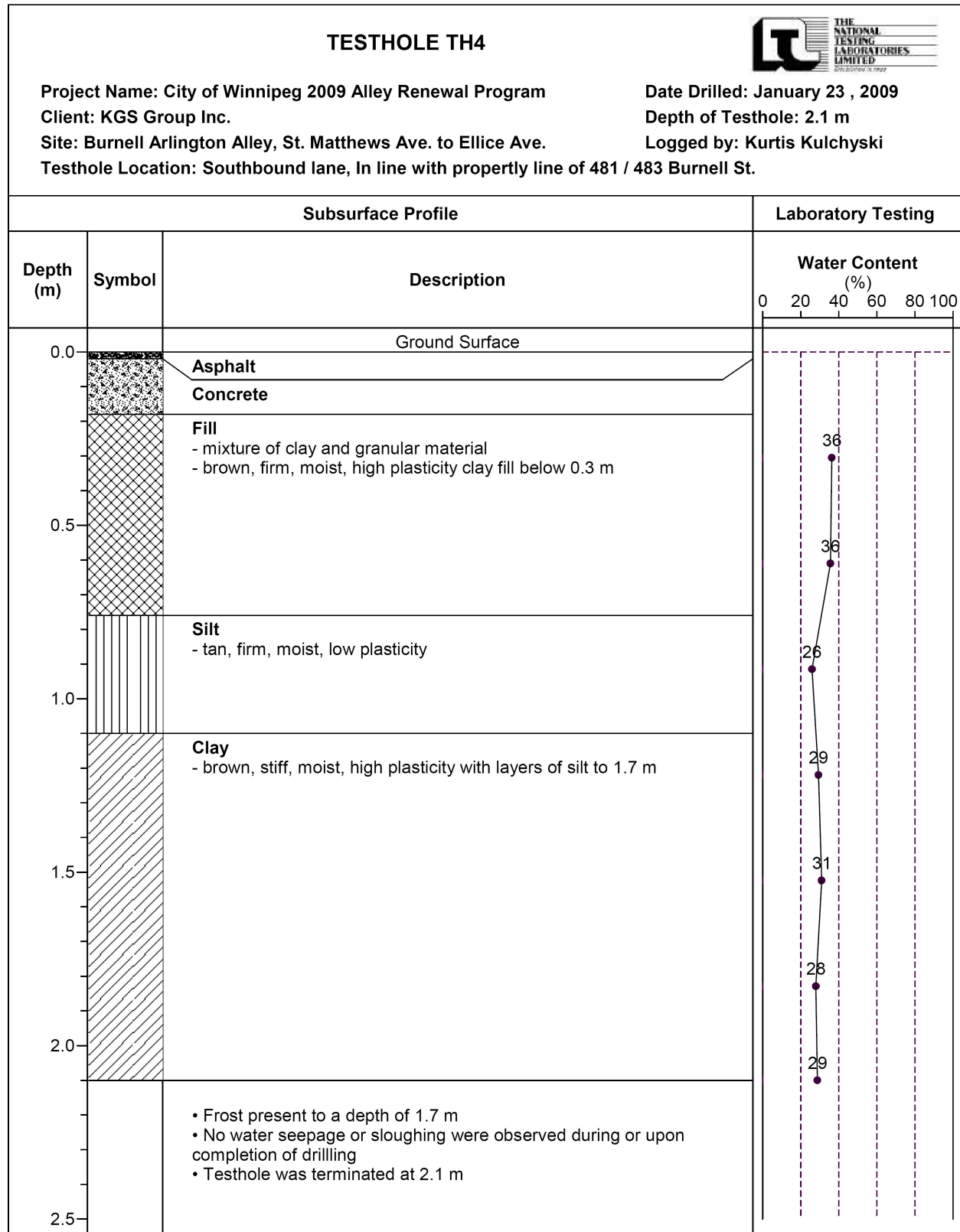

Test Hole #5 for Burnell / Arlington Alley

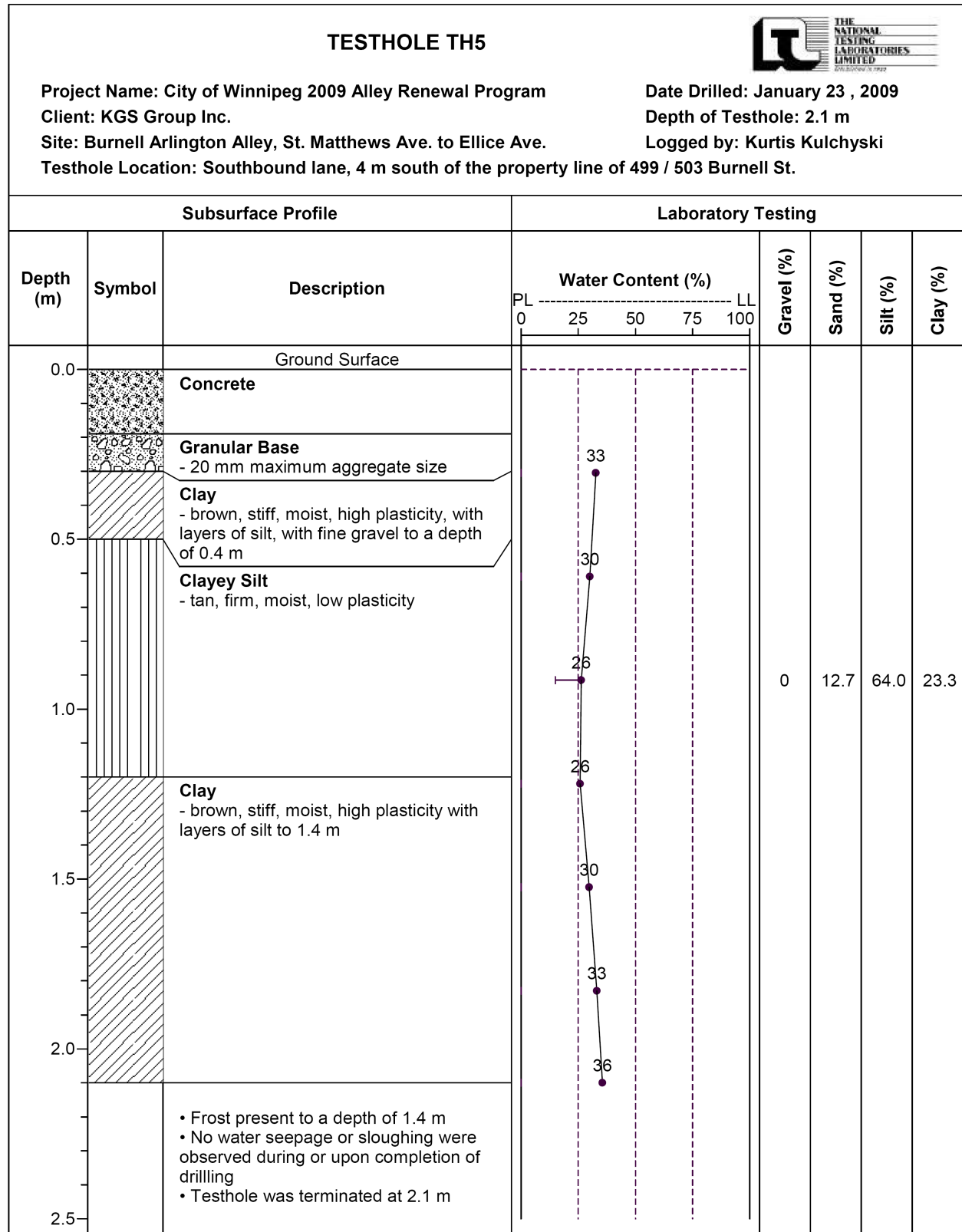

Test Hole #6 for Burnell / Arlington Alley

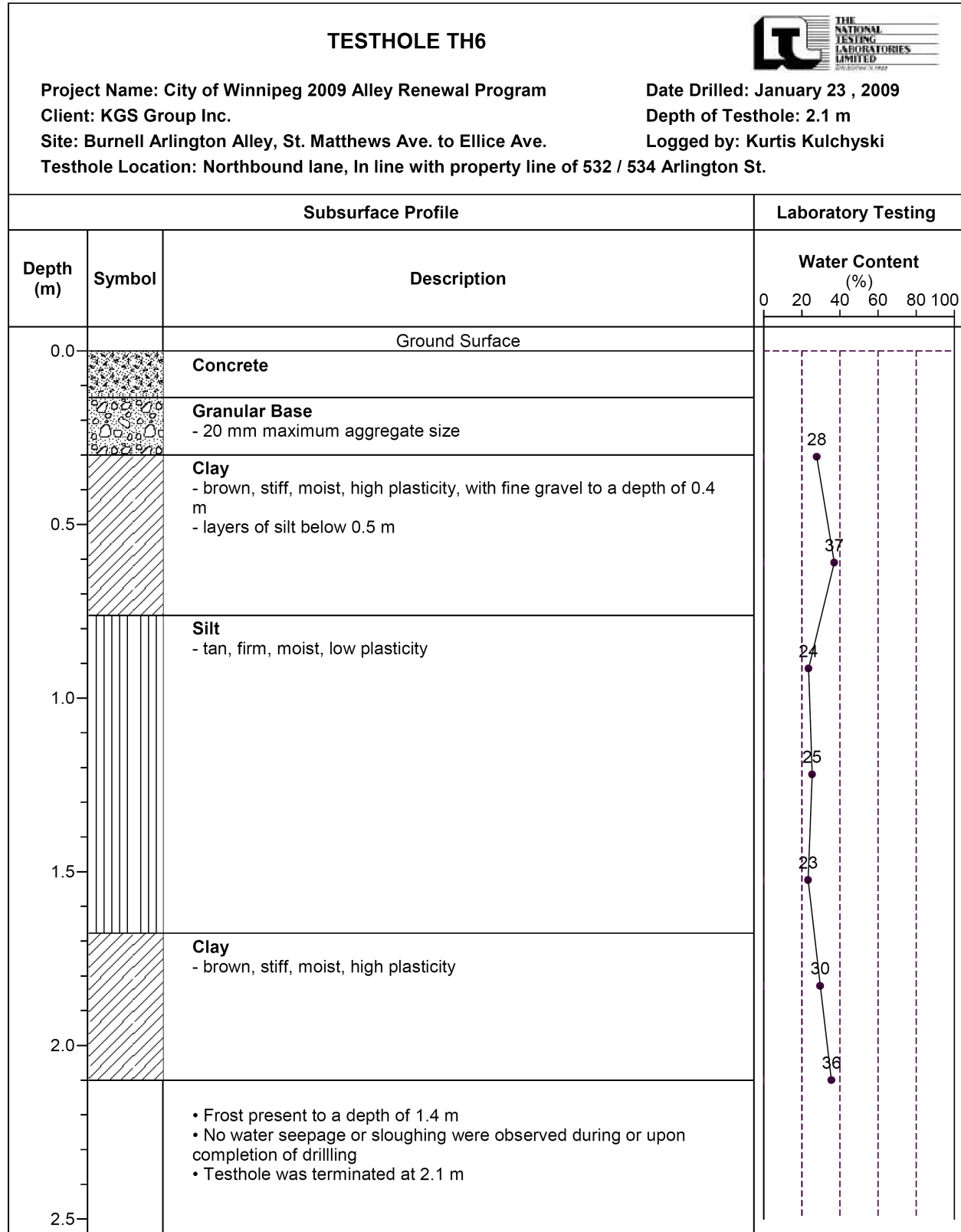

Test Hole #7 for Burnell / Arlington Alley

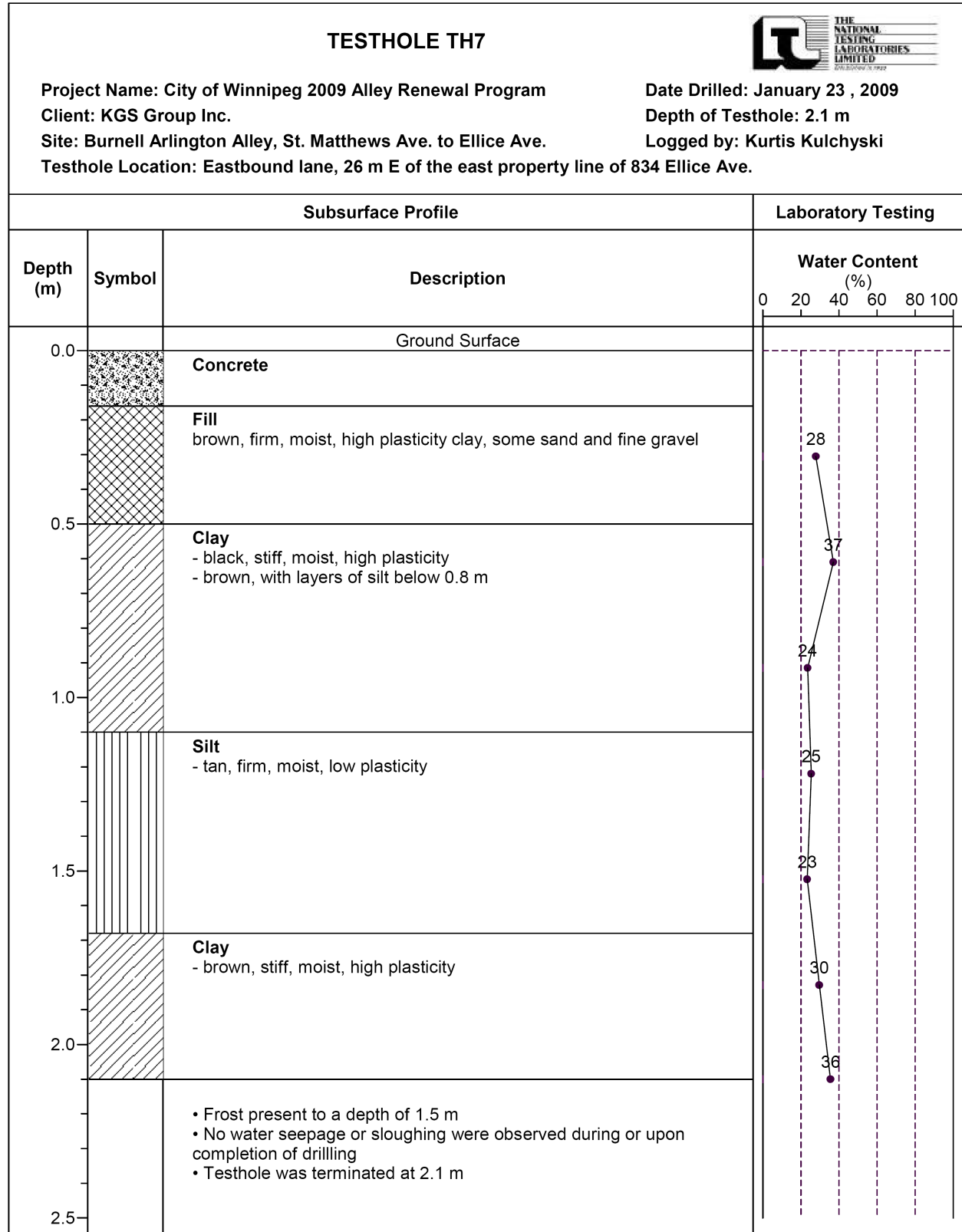

Test Hole #8 for Burnell / Arlington alley

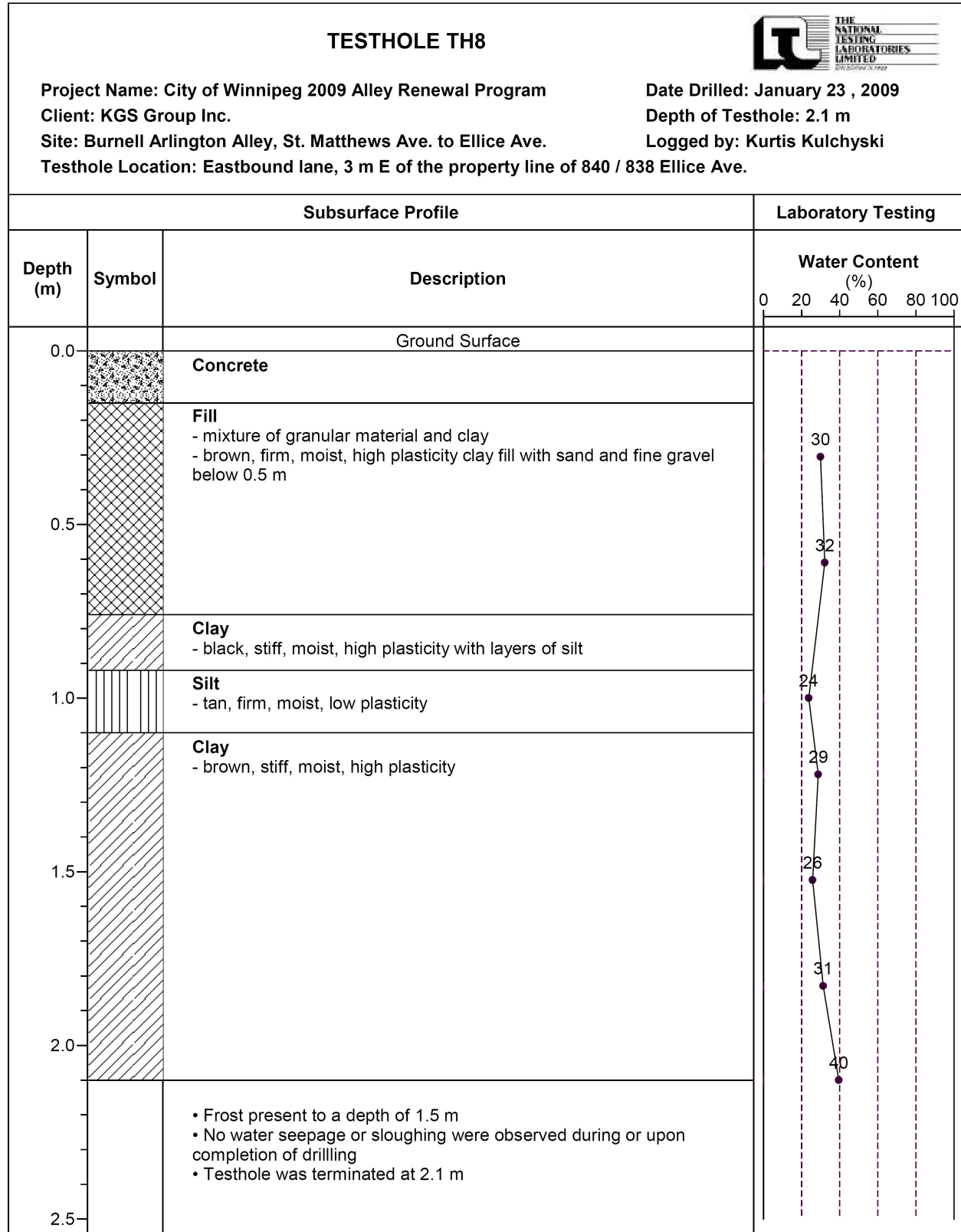

Pavement Core Photos



Testhole TH1



Testhole TH2



Testhole TH3



Testhole TH4

Pavement Core Photos



Testhole TH5

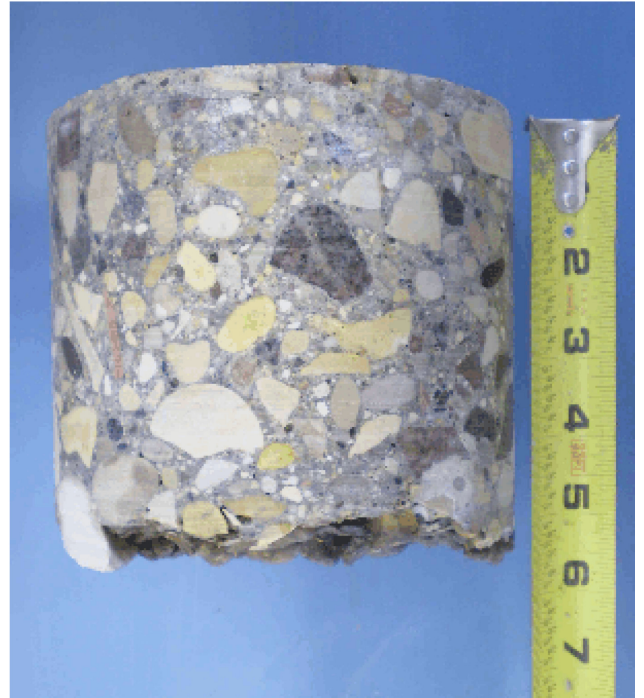

Testhole TH6

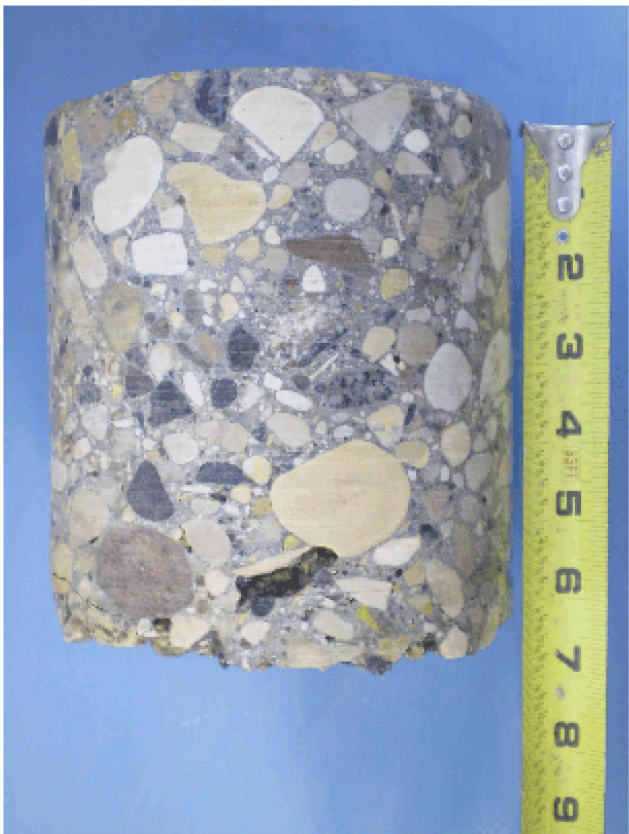

Testhole TH7

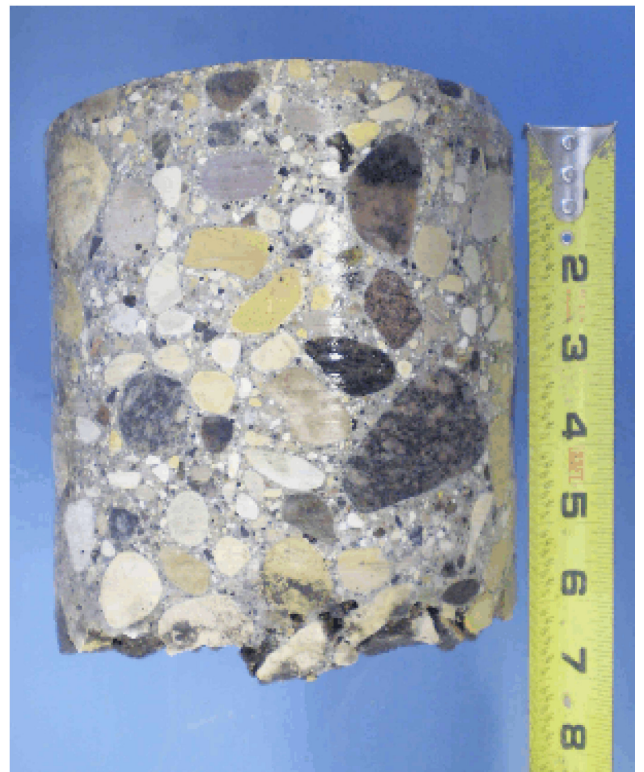

Testhole TH8

Geotechnical Report for Sherburn / Ingersoll Alley

Test Hole Locations

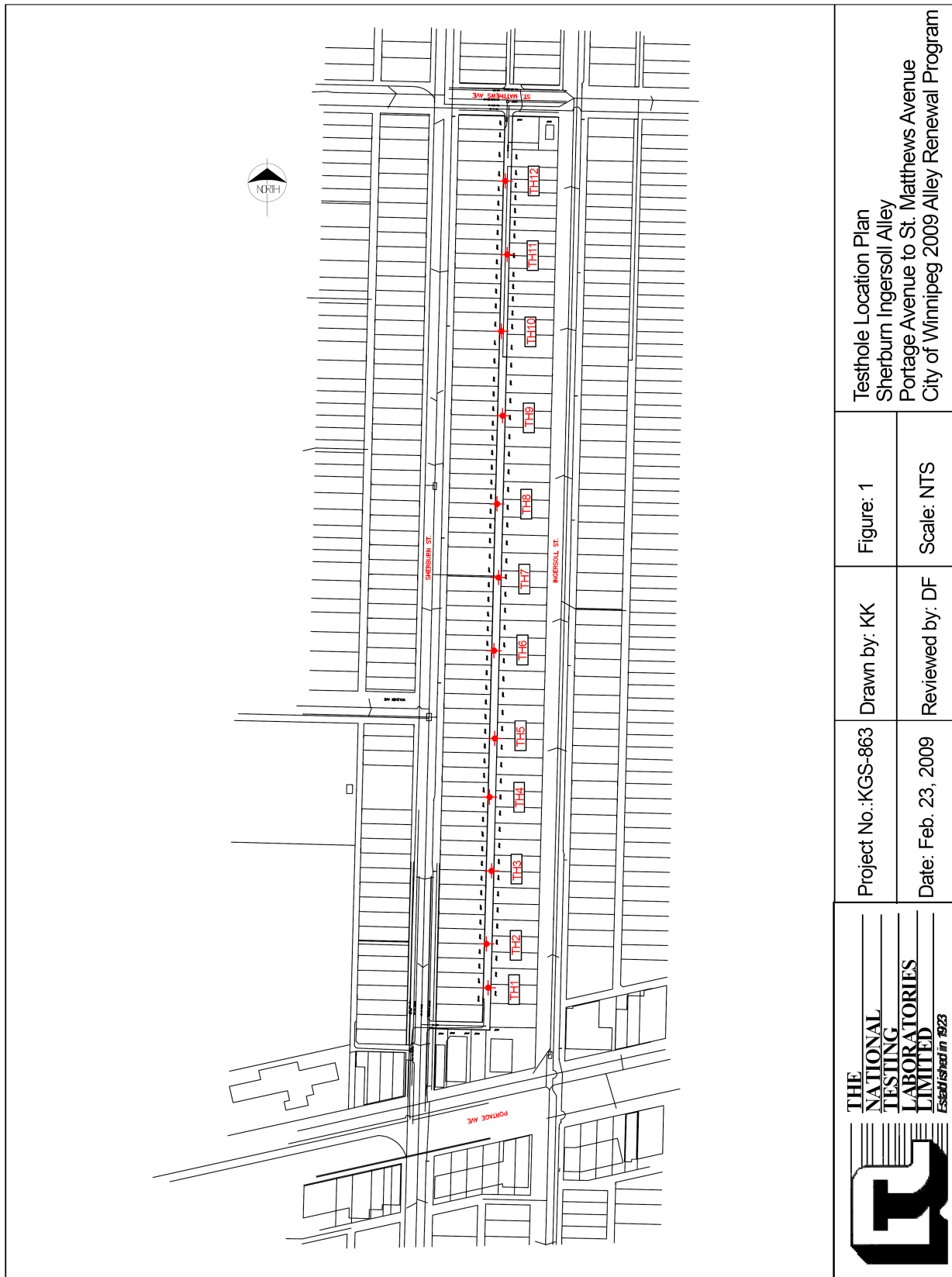

Summary of Core Samples

**Sherburn Ingersoll Alley
 Portage Avenue to St. Matthews Avenue
 City of Winnipeg 2009 Alley Renewal Program**

Testhole ID	Testhole Location	Pavement Surface		Pavement Structure Material		Sample Depth (m)	Moisture Content (%)	Particle Size Analysis				Atterberg Limits			
		Type	Thickness (mm)	Type	Thickness (mm)			Gravel (%)	Sand (%)	Silt (%)	Clay (%)	Liquid Limit	Plastic Limit	Plasticity Index	
TH1	Northbound lane, at the property line between 515 and 517 Sherburn Street	Concrete	190	Granular and clay fill	570	-	-	-	-	-	-	-	-	-	-
TH2	Southbound lane, at the property line between 521 and 523 Sherburn Street	Concrete	230	Granular Base/ Granular and clay fill	50 / 520	-	-	-	-	-	-	-	-	-	-
TH3	Northbound lane, at the property line between 531 and 533 Sherburn Street	Asphalt / Concrete	50 / 212	Granular Base/ Granular and clay fill	40 / 400	-	-	-	-	-	-	-	-	-	-
TH4	Southbound lane, at the property line between 541 and 547 Sherburn Street	Concrete	228	Granular Base/ Granular and clay fill	20 / 200	-	-	-	-	-	-	-	-	-	-
TH5	Northbound lane, at the property line between 553 and 555 Sherburn Street	Concrete	215	Granular and clay fill	140	-	-	-	-	-	-	-	-	-	-
TH6	Southbound lane, at the property line between 565 and 567 Sherburn Street	Concrete	220	Granular and clay fill	390	-	-	-	-	-	-	-	-	-	-
TH7	Northbound lane, at the property line between 575 and 577 Sherburn Street	Asphalt / Concrete	120 / 245	Granular and clay fill	140	-	-	-	-	-	-	-	-	-	-
TH8	Southbound lane, at the property line between 587 and 589 Sherburn Street	Asphalt / Concrete	15 / 210	Granular and clay fill	240	-	-	-	-	-	-	-	-	-	-
TH9	Northbound lane, at the property line between 599 and 601 Sherburn Street	Concrete	190	Granular and clay fill	270	-	-	-	-	-	-	-	-	-	-
TH10	Southbound lane, at the property line between 611 and 615 Sherburn Street	Concrete	200	Granular and clay fill	260	-	-	-	-	-	-	-	-	-	-
TH11	Northbound lane, at the property line between 631 and 633 Sherburn Street	Concrete	198	Granular and clay fill	560	Clayey Silt	1.2	25	0	6.8	64.2	29.0	29	17	12
TH12	Southbound lane, at the property line between 641 and 643 Sherburn Street	Concrete	210	Granular Base/ Granular and clay fill	50 / 500	Clay	0.9	37	0	5.6	27.7	66.7	93	29	64

Test Hole Log #1 for Sherburn / Ingersoll Alley

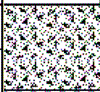
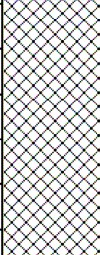
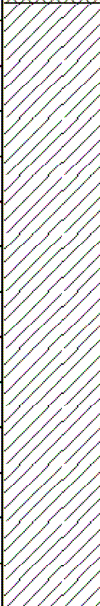
Subsurface Profile			Laboratory Testing
Depth (m)	Symbol	Description	Water Content (%)
0.0		Ground Surface	
		Concrete	
		Fill - black, firm, moist, intermediate to high plasticity clay, with sand and fine gravel	
		Clay - brown, stiff, moist, high plasticity, with layers of silt to 1.1 m	
		<ul style="list-style-type: none"> • Frost present to a depth of 1.4 m • Testhole was terminated at 2.1 m • No water seepage or sloughing were observed during or upon completion of drilling 	
2.5			

Depth (m)	Water Content (%)
0.0	44
0.2	41
0.8	38
1.2	32
1.5	29
1.8	30
2.1	41



Test Hole Log #2 for Sherburn / Ingersoll Alley

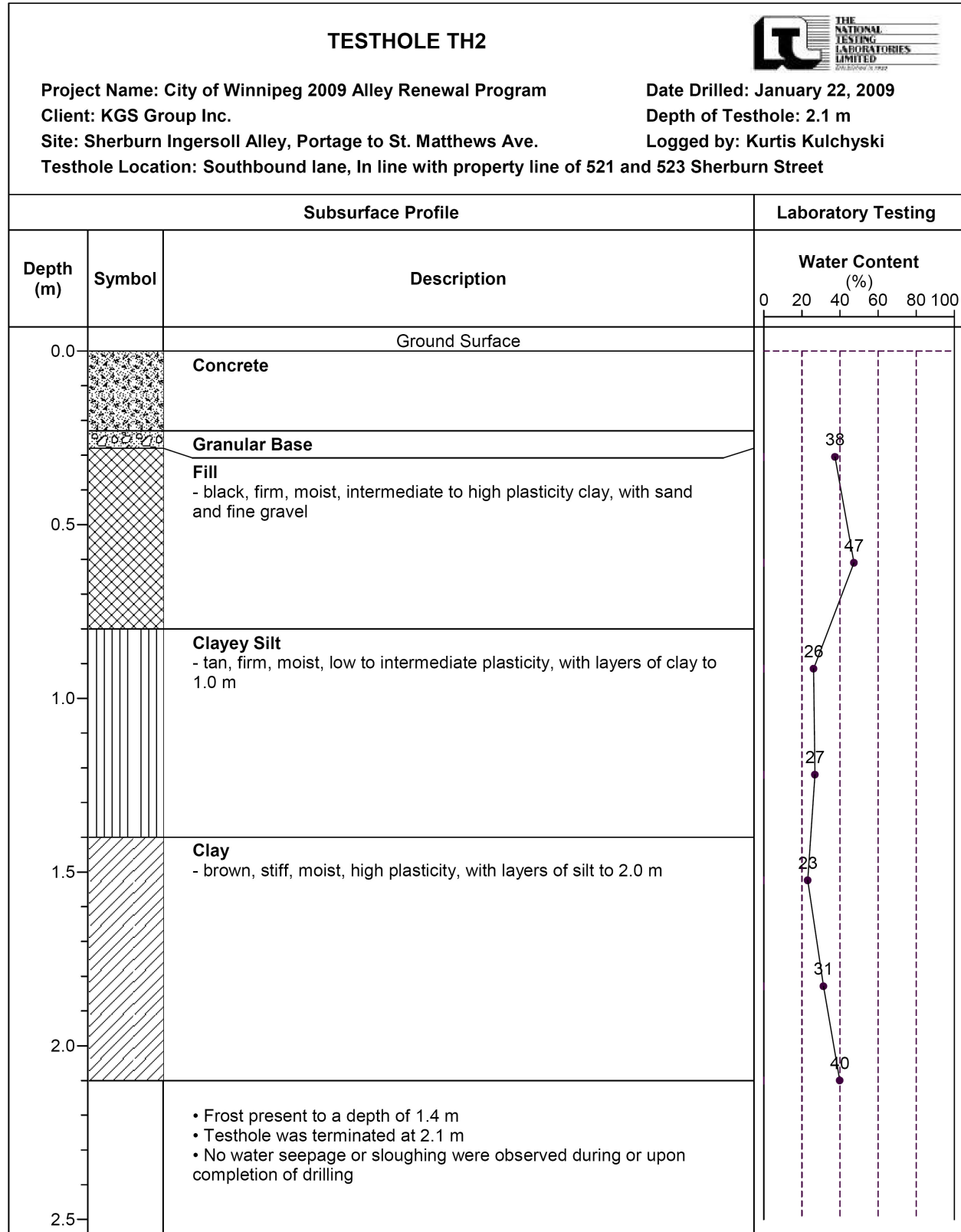

Test Hole Log #3 for Sherburn / Ingersoll Alley

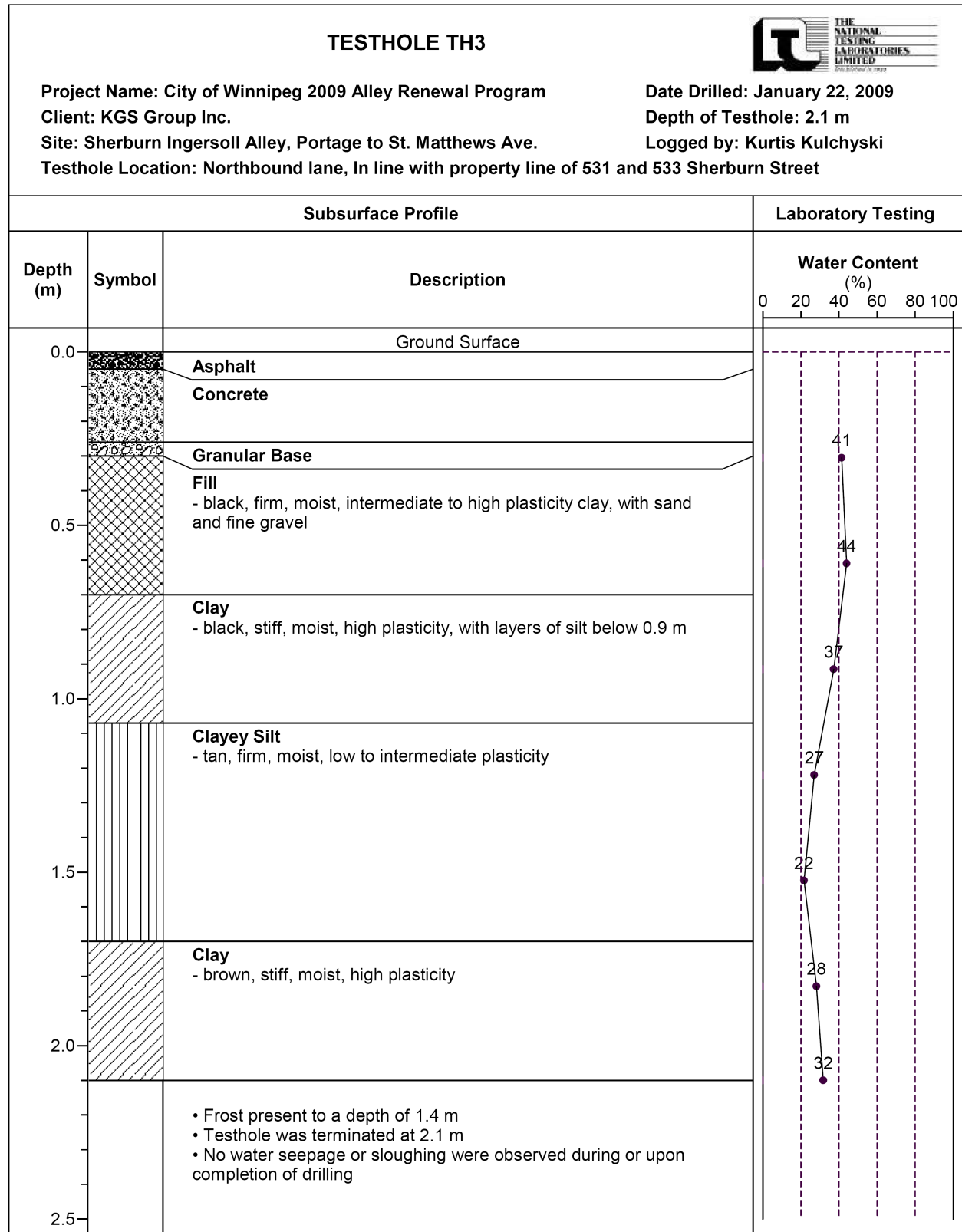

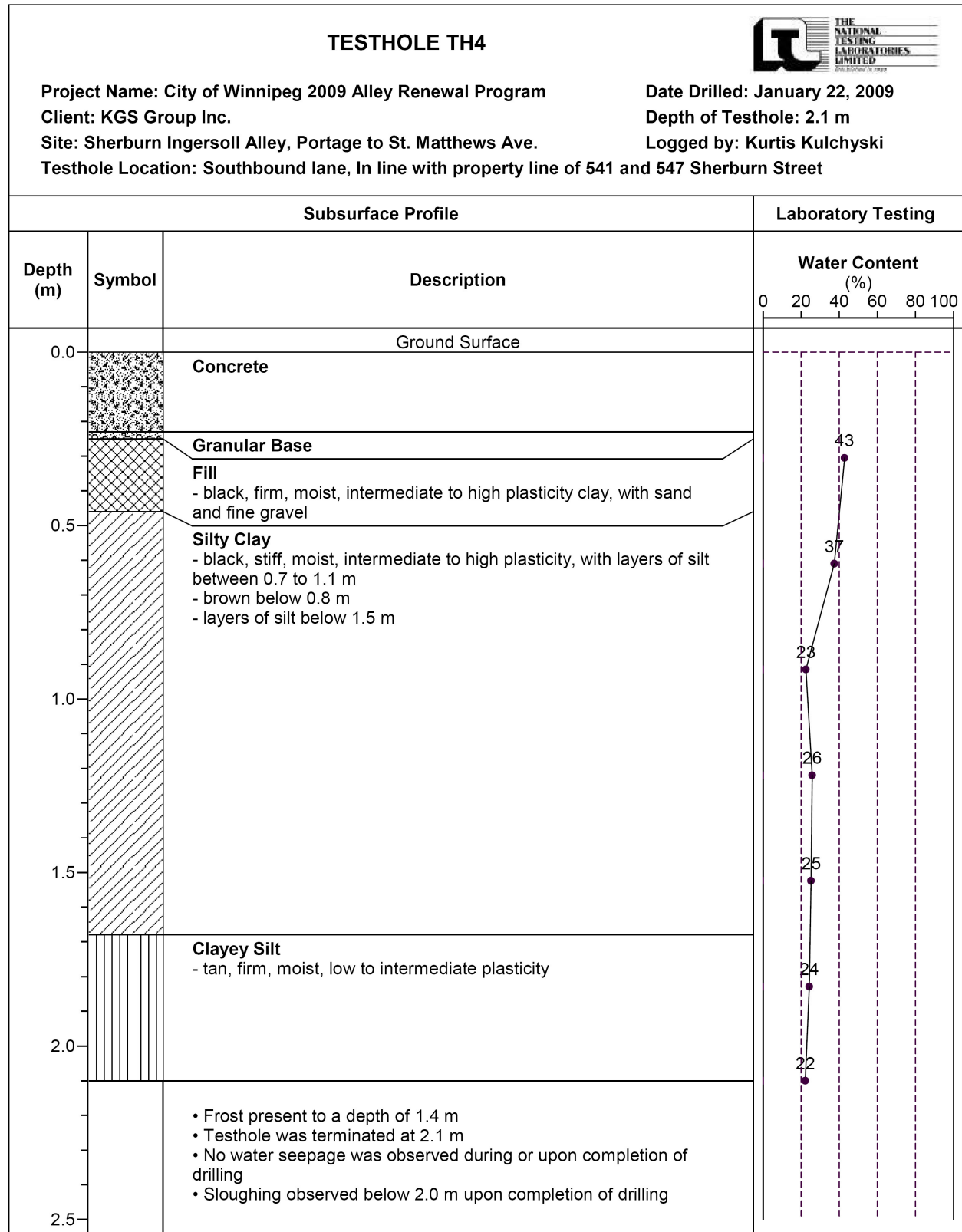

Test Hole Log #4 for Sherburn / Ingersoll Alley

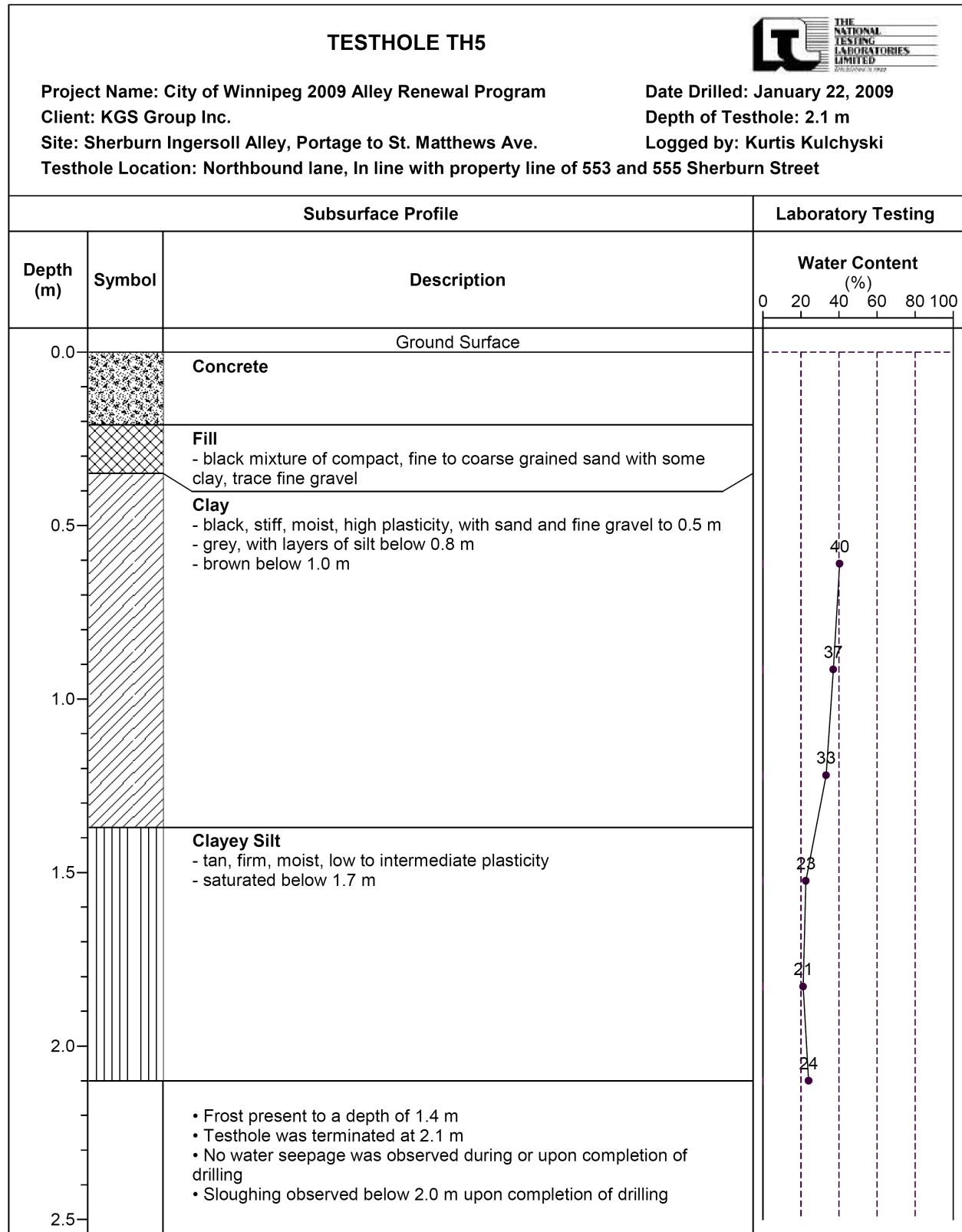

Test Hole Log #5 for Sherburn / Ingersoll Alley

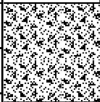
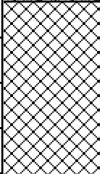
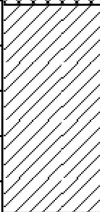

Test Hole Log #6 for Sherburn / Ingersoll Alley

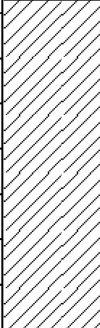
TESTHOLE TH6			
Subsurface Profile		Laboratory Testing	
Depth (m)	Symbol	Description	Water Content (%)
0.0		Ground Surface	
		Concrete	
		Fill - black, firm, moist, intermediate to high plasticity clay, with sand, trace fine gravel	36
0.5			35
		Silty Clay - grey, stiff, moist, intermediate plasticity, with layers of silt	34
1.0			31
		Clayey Silt - tan, firm, moist, intermediate plasticity	35
1.5			33
		Clay - brown, stiff, moist, high plasticity, with layers of silt	37
2.0			
2.5		<ul style="list-style-type: none"> • Frost present to a depth of 1.4 m • Testhole was terminated at 2.1 m • No water seepage or sloughing were observed during or upon completion of drilling 	

Test Hole Log #7 for Sherburn / Ingersoll Alley

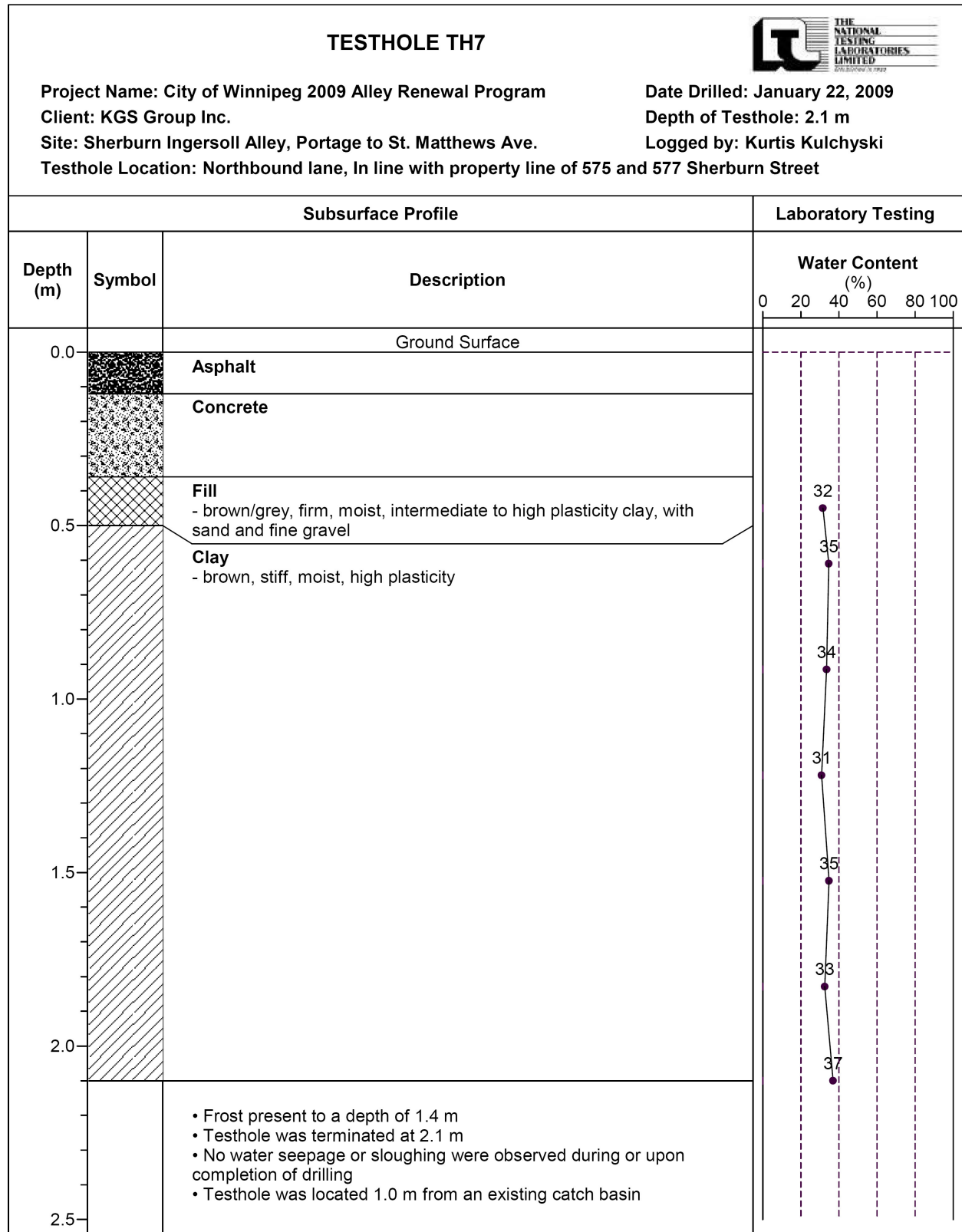

TESTHOLE TH7



Project Name: City of Winnipeg 2009 Alley Renewal Program
Client: KGS Group Inc.
Site: Sherburn Ingersoll Alley, Portage to St. Matthews Ave.
Testhole Location: Northbound lane, In line with property line of 575 and 577 Sherburn Street

Date Drilled: January 22, 2009
Depth of Testhole: 2.1 m
Logged by: Kurtis Kulchyski

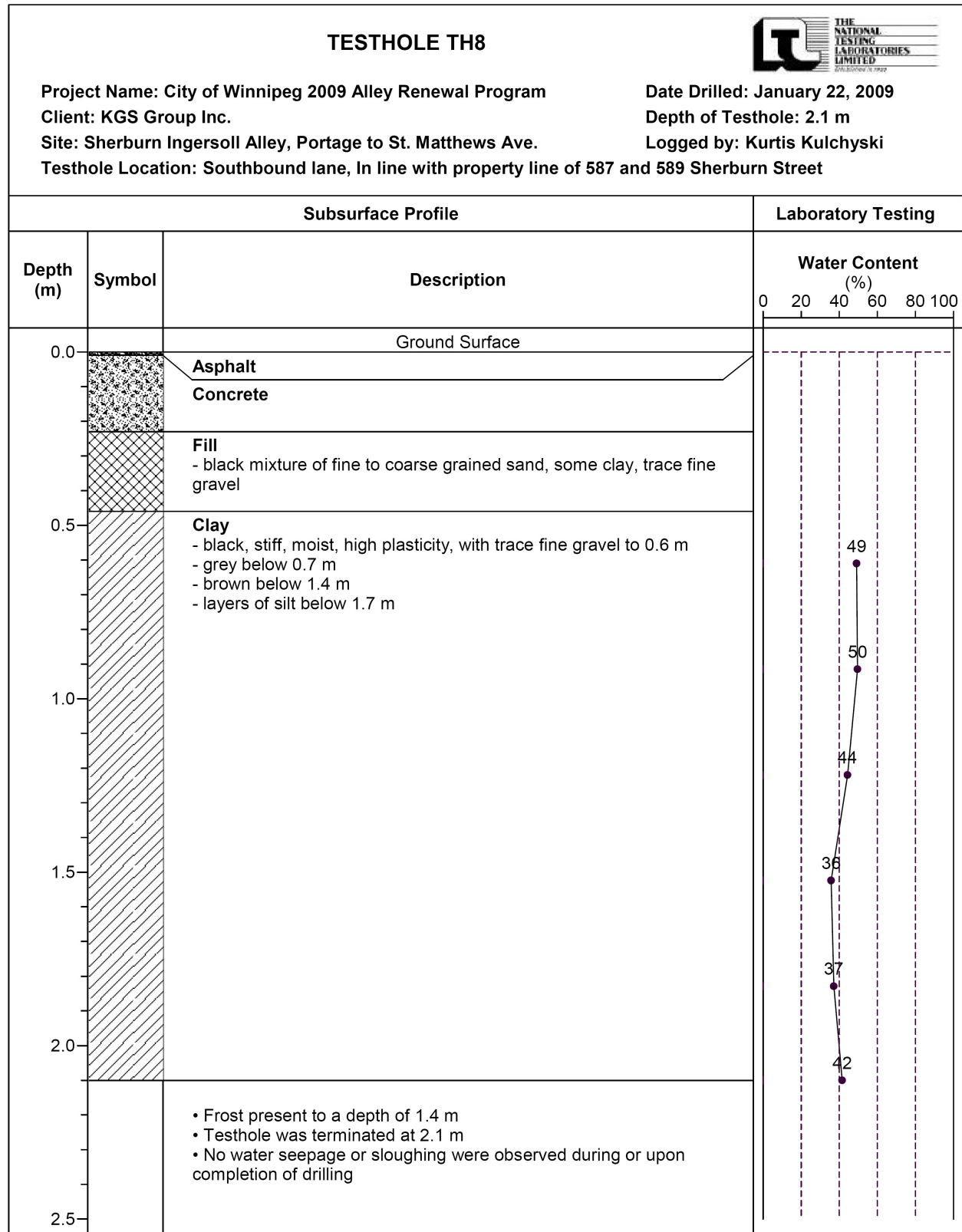

Test Hole Log #8 for Sherburn / Ingersoll Alley

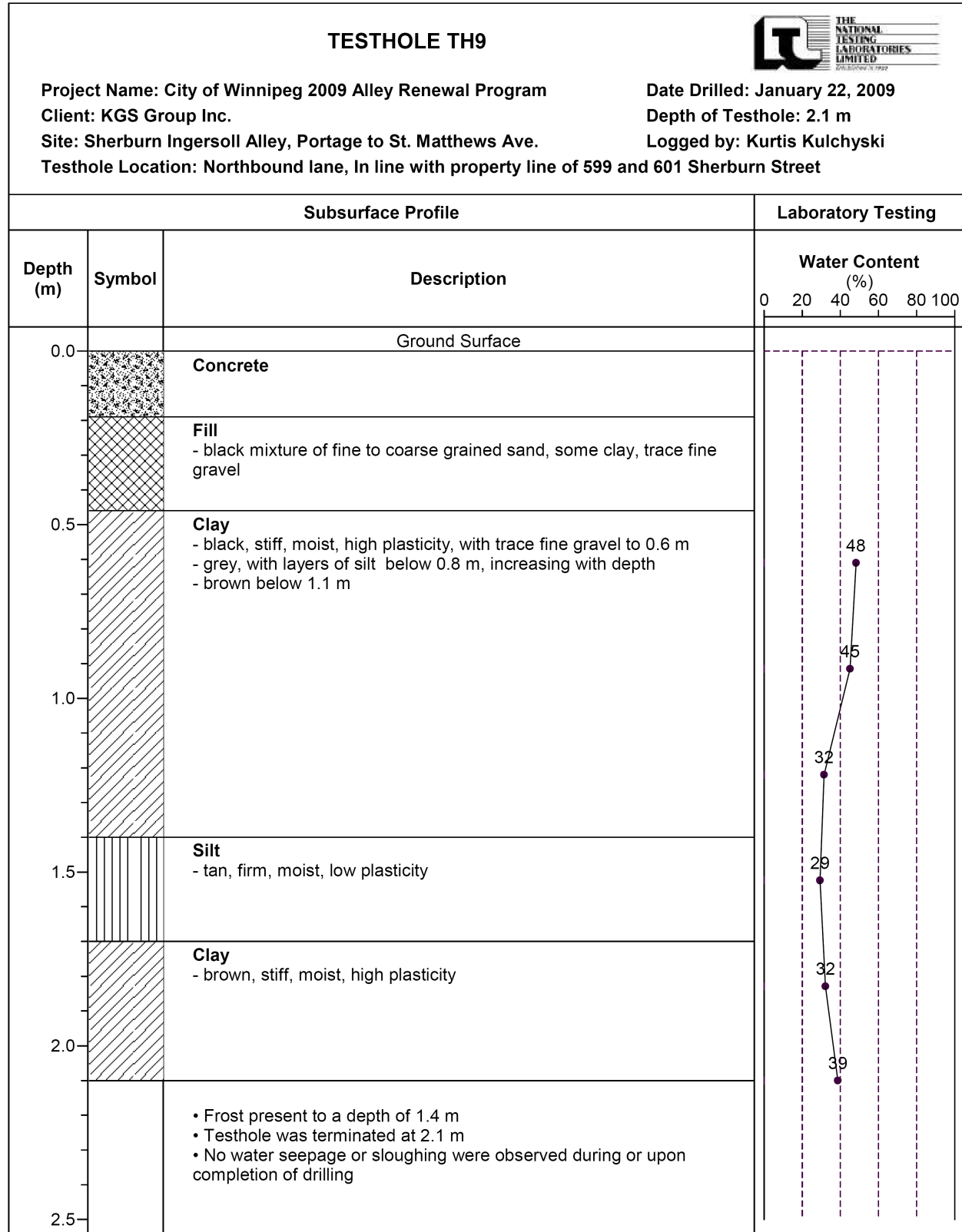

Test Hole Log #9 for Sherburn / Ingersoll Alley

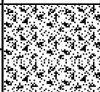
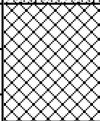

Test Hole Log #10 for Sherburn / Ingersoll Alley

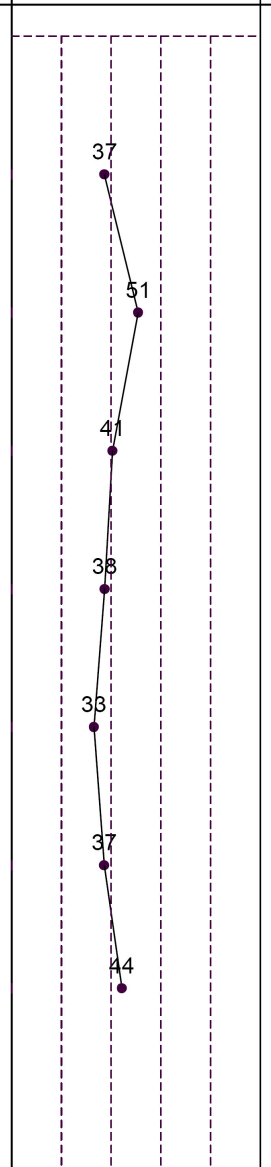
Subsurface Profile			Laboratory Testing																
Depth (m)	Symbol	Description	Water Content (%)																
0.0		Ground Surface																	
0.0 - 0.4		Concrete																	
0.4 - 0.5		Fill - mixture of black/brown, firm, high plasticity clay with fine to coarse grained sand, trace fine gravel																	
0.5 - 2.1		Clay - black, stiff, moist, high plasticity - grey below 0.8 m - brown below 1.0 m - layers of silt between 1.0 to 1.7 m	 <table border="1"> <caption>Water Content Data</caption> <thead> <tr> <th>Depth (m)</th> <th>Water Content (%)</th> </tr> </thead> <tbody> <tr><td>0.4</td><td>37</td></tr> <tr><td>0.5</td><td>51</td></tr> <tr><td>0.9</td><td>41</td></tr> <tr><td>1.2</td><td>38</td></tr> <tr><td>1.5</td><td>33</td></tr> <tr><td>1.9</td><td>37</td></tr> <tr><td>2.1</td><td>44</td></tr> </tbody> </table>	Depth (m)	Water Content (%)	0.4	37	0.5	51	0.9	41	1.2	38	1.5	33	1.9	37	2.1	44
Depth (m)	Water Content (%)																		
0.4	37																		
0.5	51																		
0.9	41																		
1.2	38																		
1.5	33																		
1.9	37																		
2.1	44																		
2.1 - 2.5		<ul style="list-style-type: none"> • Frost present to a depth of 1.4 m • Testhole was terminated at 2.1 m • No water seepage or sloughing were observed during or upon completion of drilling 																	



TESTHOLE TH10



Project Name: City of Winnipeg 2009 Alley Renewal Program
Client: KGS Group Inc.
Site: Sherburn Ingersoll Alley, Portage to St. Matthews Ave.
Testhole Location: Southbound lane, In line with property line of 611 and 615 Sherburn Street

Date Drilled: January 22, 2009
Depth of Testhole: 2.1 m
Logged by: Kurtis Kulchyski

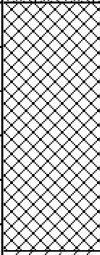

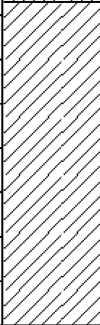

Test Hole Log #11 for Sherburn / Ingersoll Alley

Subsurface Profile			Laboratory Testing					
Depth (m)	Symbol	Description	Water Content (%)		Gravel (%)	Sand (%)	Silt (%)	Clay (%)
			PL	LL				
0.0		Ground Surface						
		Concrete						
		Fill - mixture of black/brown clay with fine to coarse grained sand, trace fine gravel						
0.5								
		Clay - black, firm, moist, high plasticity, with layers of silt, increasing with depth						
1.0								
		Clayey Silt - tan, firm, moist, low to intermediate plasticity, with layers of clay						
1.5								
		Clay - brown, stiff, moist, high plasticity						
2.0								
		<ul style="list-style-type: none"> • Frost present to a depth of 1.4 m • Testhole was terminated at 2.1 m • No water seepage or sloughing were observed during or upon completion of drilling 						
2.5								

Water Content (%)		Gravel (%)	Sand (%)	Silt (%)	Clay (%)
PL	LL				
0	25	0	6.8	64.2	29.0
25	50				
50	75				
75	100				
100					

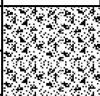
Depth (m)	Water Content (%)
0.4	37
0.9	37
1.4	25
1.6	26
1.9	31
2.1	39

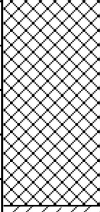
Test Hole Log #12 for Sherburn / Ingersoll Alley

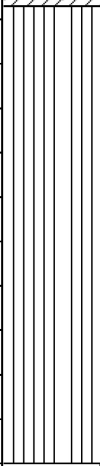
TESTHOLE TH12								
Project Name: City of Winnipeg 2009 Alley Renewal Program Client: KGS Group Inc. Site: Sherburn Ingersoll Alley, Portage to St. Matthews Ave. Testhole Location: Southbound lane, In line with property line of 641 and 643 Sherburn Street			Date Drilled: January 22, 2009 Depth of Testhole: 2.1 m Logged by: Kurtis Kulchyski					
Subsurface Profile			Laboratory Testing					
Depth (m)	Symbol	Description	Water Content (%)		Gravel (%)	Sand (%)	Silt (%)	Clay (%)
			PL	LL				
0.0		Ground Surface						
0.0 - 0.1		Concrete						
0.1 - 0.2		Granular Base						
0.2 - 0.8		Fill - mixture of black/brown, firm, moist, high plasticity clay with fine to coarse grained sand, trace fine gravel						
0.8 - 1.0		Clay - black, firm, moist, high plasticity - grey below 0.9 m			0	5.6	27.7	66.7
1.0 - 2.1		Clayey Silt - tan, firm, moist, low to intermediate plasticity, with layers of clay to 1.4 m - layers of clay below 1.8 m						
2.1		<ul style="list-style-type: none"> Frost present to a depth of 1.4 m Testhole was terminated at 2.1 m No water seepage was observed during or upon completion of drilling Sloughing observed below 1.8 m upon completion of drilling 						

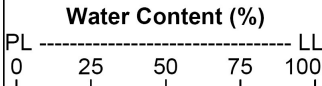

Pavement Core Photos



Testhole TH1

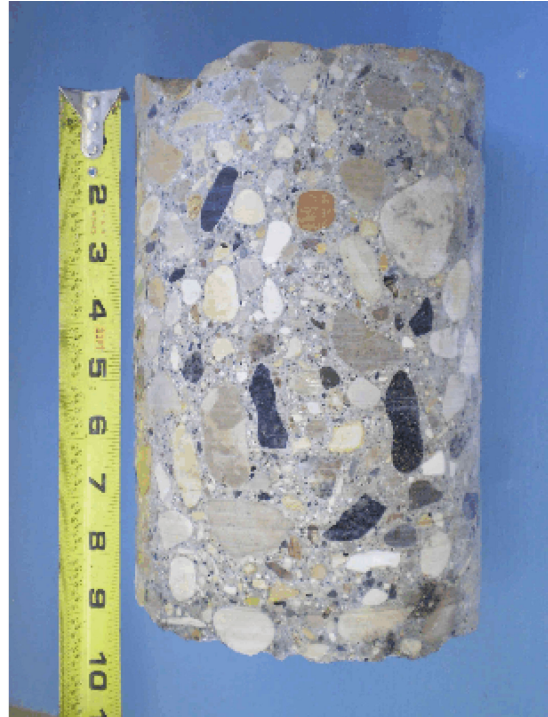

Testhole TH2



Testhole TH3

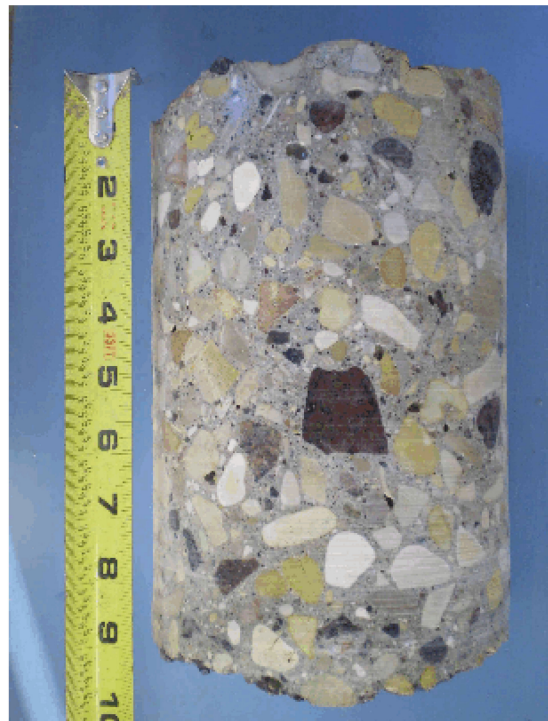

Testhole TH4

Pavement Core Photos



Testhole TH5



Testhole TH6



Testhole TH7



Testhole TH8

Pavement Core Photos



Testhole TH9



Testhole TH10

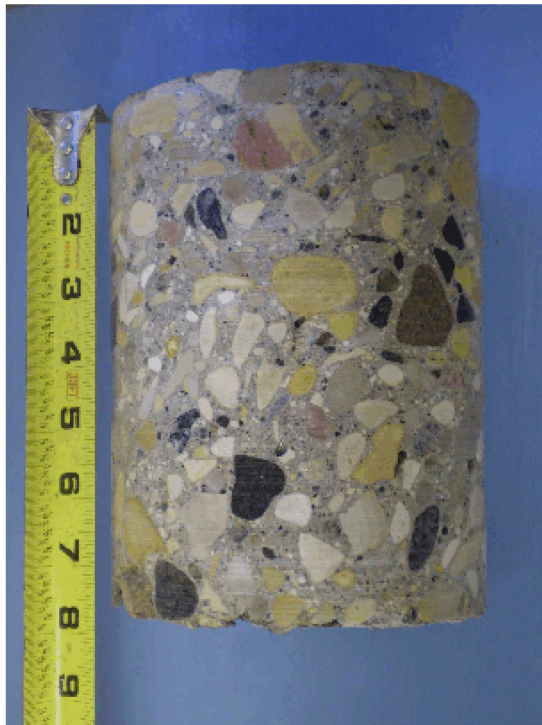

Testhole TH11

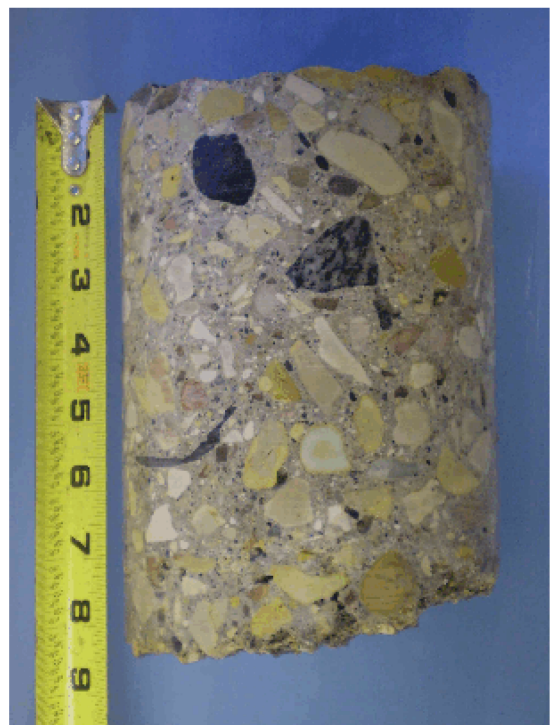

Testhole TH12

Geotechnical Report for Banning / Burnell Alley

Test Hole Locations

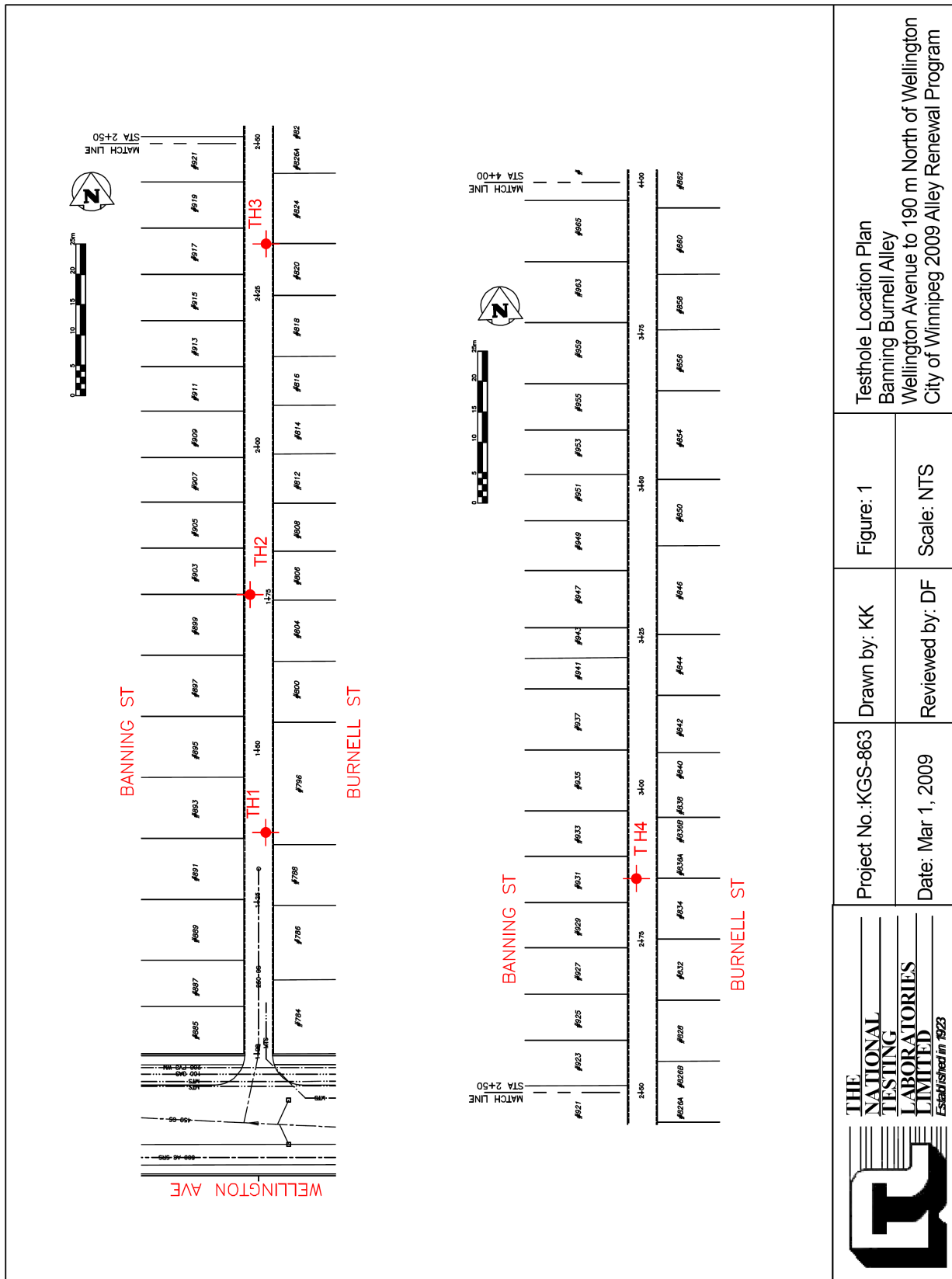

THE NATIONAL TESTING LABORATORIES LIMITED
 Established in 1923

Project No.: KGS-863
 Date: Mar 1, 2009

Drawn by: KK
 Reviewed by: DF

Figure: 1
 Scale: NTS

Testhole Location Plan
 Banning Burnell Alley
 Wellington Avenue to 190 m North of Wellington
 City of Winnipeg 2009 Alley Renewal Program

Test Hole #1 for Fort Banning / Burnell Alley

Subsurface Profile			Laboratory Testing					
Depth (m)	Symbol	Description	Water Content (%)		Gravel (%)	Sand (%)	Silt (%)	Clay (%)
			PL	LL				
0.0		Ground Surface						
		Asphalt						
		Concrete						
		Fill - mixture of black high plasticity silty clay with sand and fine gravel						
0.5								
		Clay - brown, stiff, moist, high plasticity						
1.0								
		Clayey Silt - grey, firm, moist, low to intermediate plasticity - tan, low plasticity below 1.4 m - layers of clay below 2.0 m			0.1	1.7	52.2	46.0
1.5								
		• Frost to a depth of 1.5 m • Testhole terminated at 2.1 m • No water seepage or sloughing were observed during or upon completion of drilling						
2.0								
2.5								



Project Name: City of Winnipeg 2009 Alley Renewal Program
Client: KGS Group Inc.
Site: Banning / Burnell Alley, Wellington Ave. to 190 m North
Testhole Location: Northbound lane, 2 m north of the property line of 788 / 796 Burnell Street

Date Drilled: January 21, 2009
Depth of Testhole: 2.1 m
Logged by: Jeff Brant

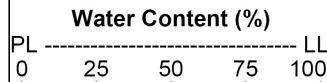

Gravel (%)	Sand (%)	Silt (%)	Clay (%)
0.1	1.7	52.2	46.0

Test Hole #2 for Banning / Burnell Alley

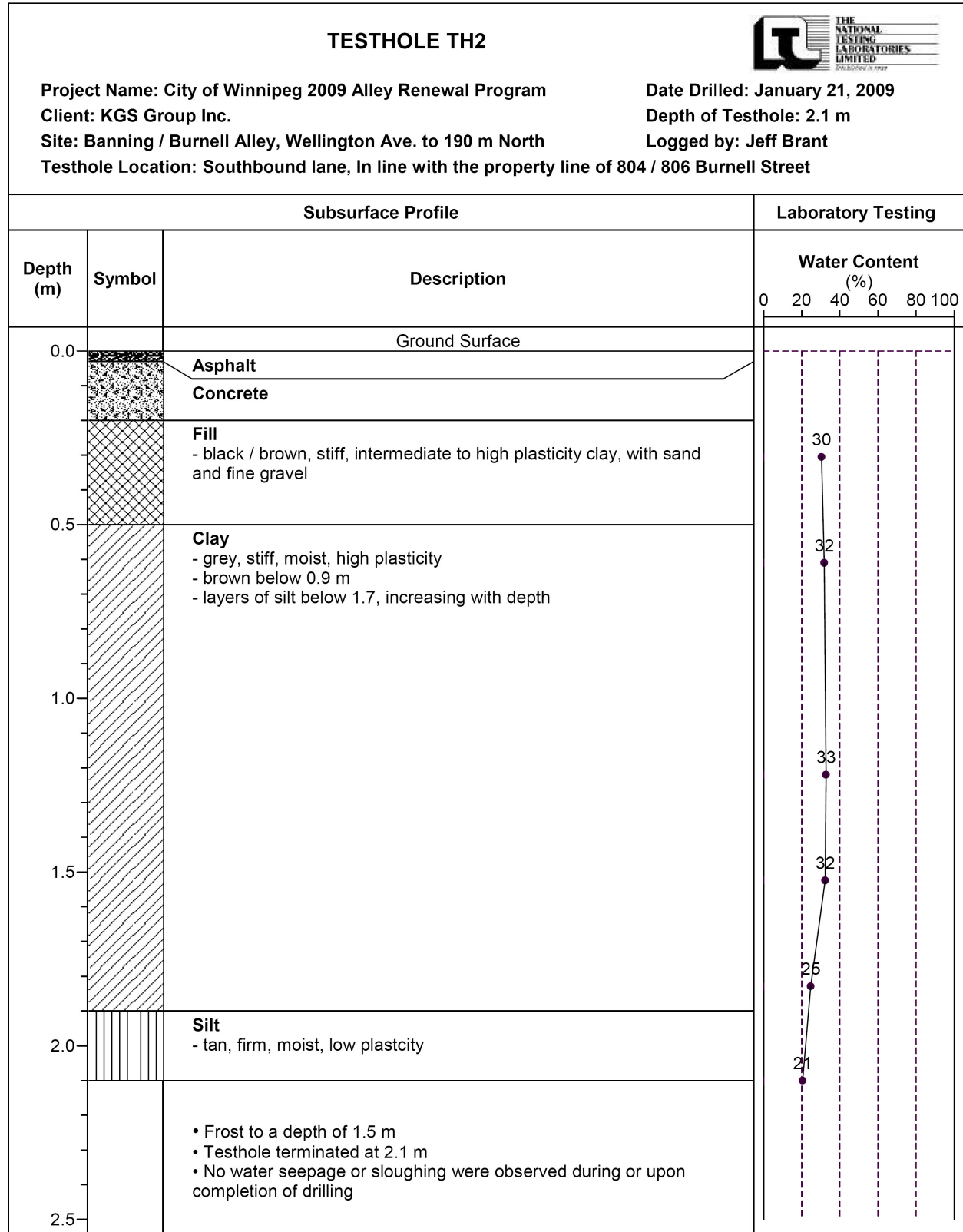

Test Hole #3 for Banning / Burnell Alley

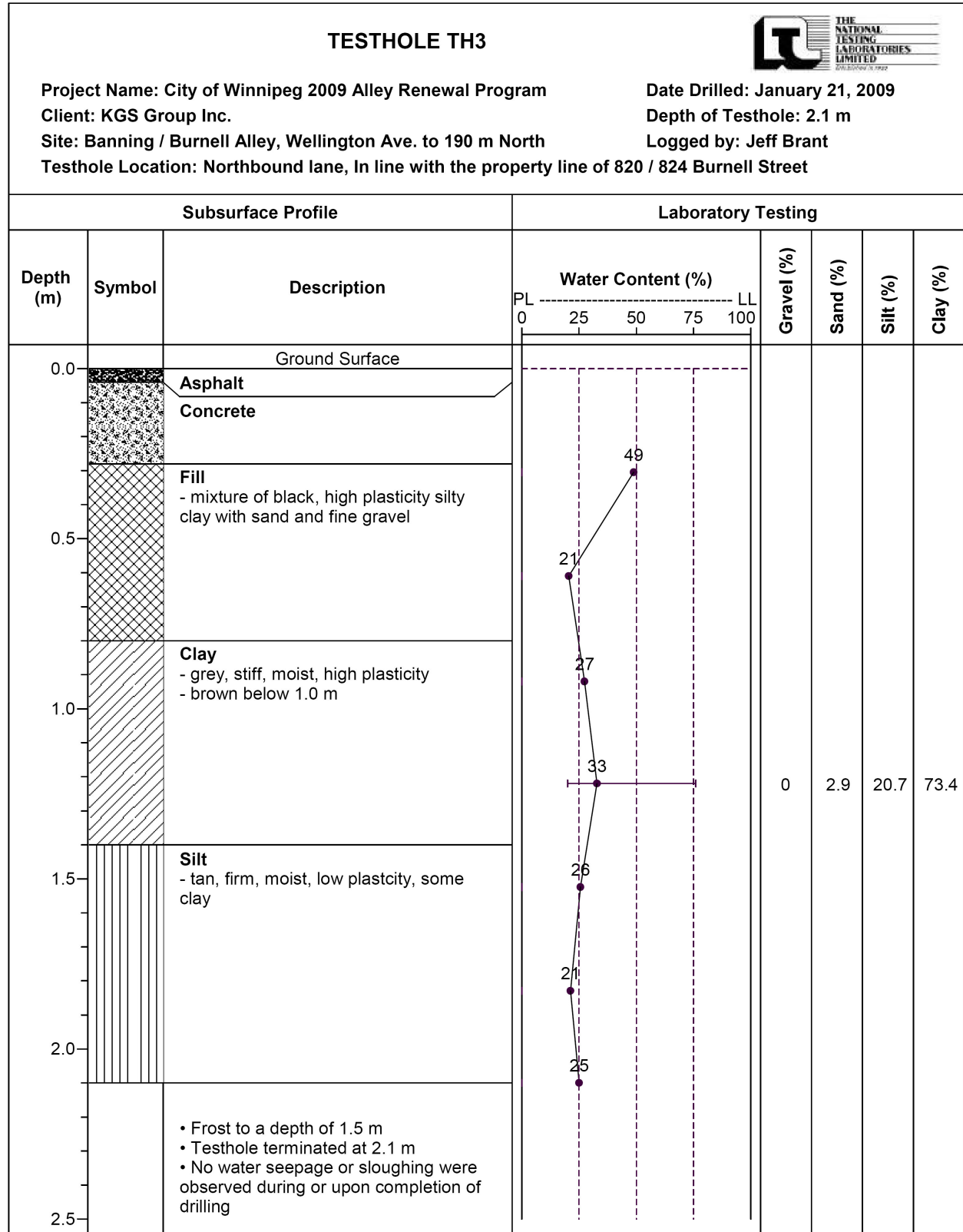

Test Hole #4 for Banning / Burnell Alley

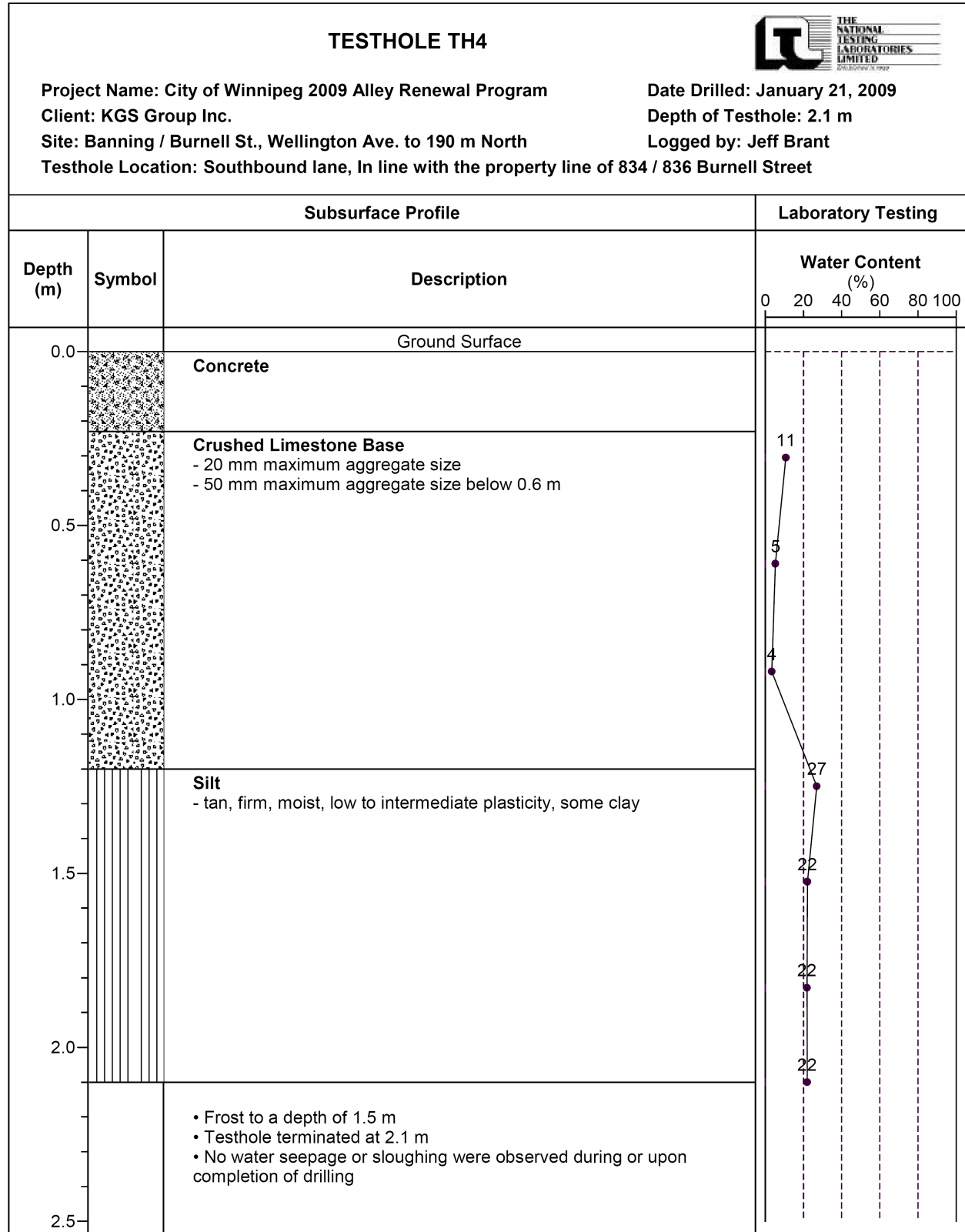

Pavement Core Photos



Testhole TH1



Testhole TH2



Testhole TH3

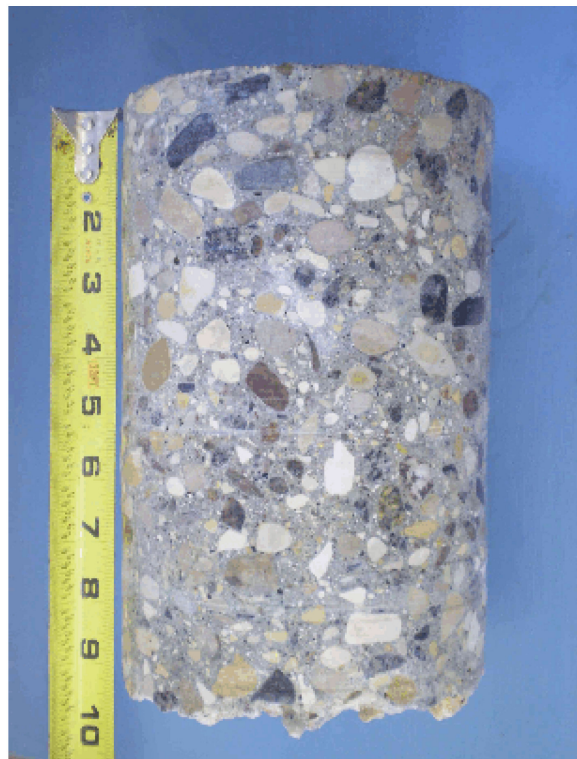

Testhole TH4