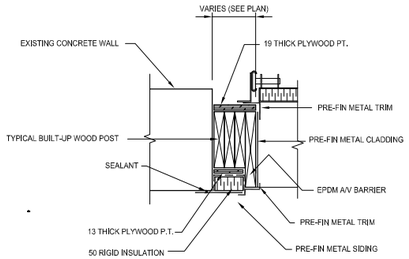

DETAIL 1 / S-03
1:10

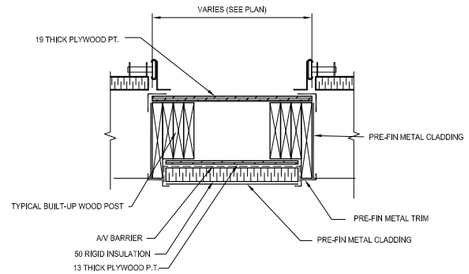

DETAIL 2 / S-03
1:10

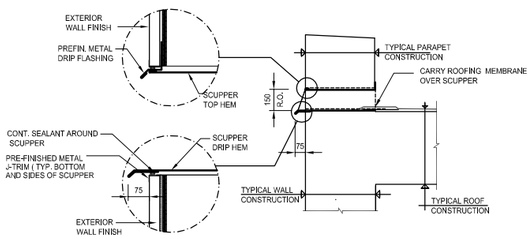

DETAIL SECTION OVERFLOW SCUPPER
1:20

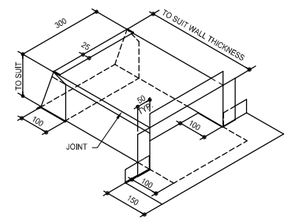

ISOMETRIC OVERFLOW SCUPPER
N.T.S.

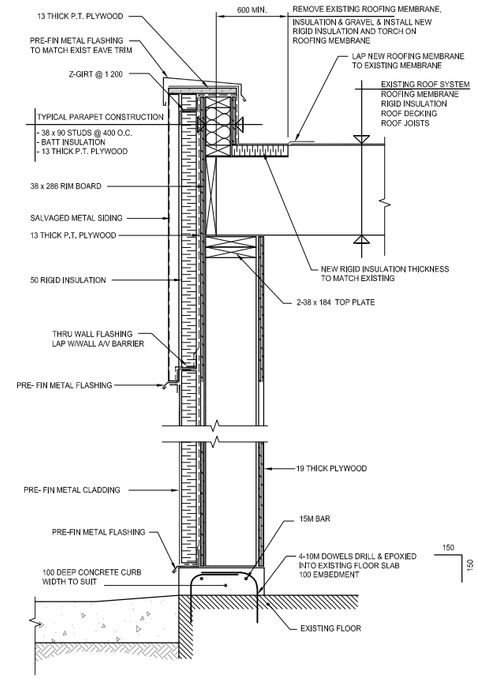

SECTION BETWEEN DOORS / C / S-03
1:10

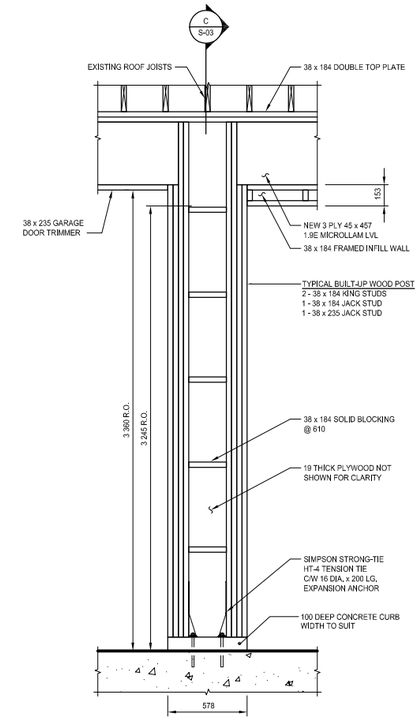

TYPICAL BUILT-UP COLUMN DETAIL / 1 / S-03
1:20

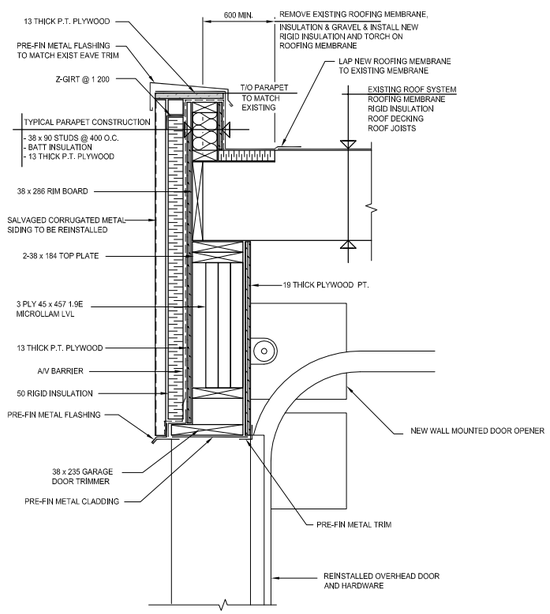

SECTION ABOVE REINSTALLED OVERHEAD DOOR / A / S-03
1:10

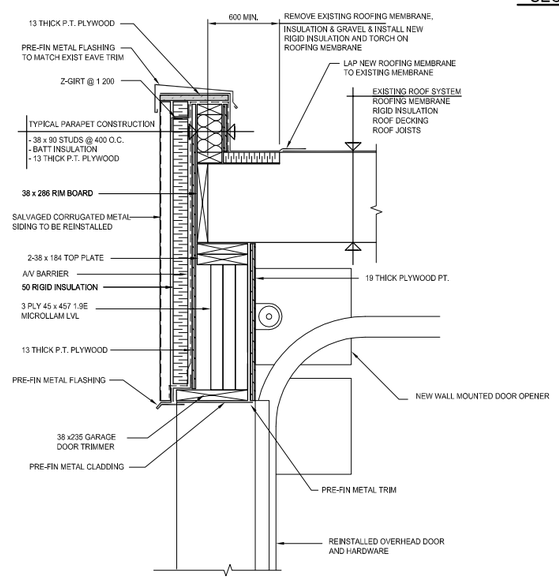

TYPICAL SECTION ABOVE OVERHEAD DOOR / B / S-03
1:10

A = DETAIL/SECTION No.
B = DRAWING WHERE SHOWN

METRIC
WHOLE NUMBERS INDICATE MILLIMETRES
DECIMALIZED NUMBERS INDICATE METRES

APEGM
Certificate of Authorization
MMM Group Limited
No. 4531 Date: 09.04.28

NOTE:
These design documents are prepared solely for the use by the party with whom the design professional has entered into a contract and there are no representations of any kind made by the design professional to any party with whom the design professional has not entered into a contract.

No.	REVISIONS	DATE	BY
0	ISSUED FOR TENDER	09 04 28	GK

G.B.M.
ELEV.

MMM GROUP
MMM Group Limited
Suite 111 - 93 Lombard Ave.
Winnipeg, MB R3B 3B1
t. 204.943.3178 | f. 204.943.4948
www.mmm.ca

DESIGNED BY	GK	CHECKED BY	JPL
DRAWN BY	RCS/CJL	APPROVED BY	JPL
HOR. SCALE	AS NOTED	RELEASED FOR CONSTRUCTION	
VERT. SCALE	AS NOTED	SIGNED BY: K.ZUREK	
DATE	09.04.28	DATE	APRIL 28, 2009

ENGINEER'S SEAL
PROVINCE OF MANITOBA
G. M. KING
April 30 1989
MANITOBA
24806
REGISTERED PROFESSIONAL ENGINEER

BID OPPORTUNITY 337-2009
PLOT DATE:

Winnipeg
THE CITY OF WINNIPEG
WATER AND WASTE DEPARTMENT

GARAGE OVERHEAD DOORS
RETROFIT
552 PLINGUET STREET, WINNIPEG, MB

SECTIONS AND DETAILS

CONSULTANT DRAWING NUMBER
5509011 - S03
SHEET 3 OF 3
CITY DRAWING NUMBER
8812

Apr 29, 2009 - 11:12am
P:\5509011\5509011\5509011-000 Garage Doors Retrofit at 552 Plinguet Street\Drawings\Revised Drawings\5509011 (all report garage S01 plans and elevations 090420) Avg cad-S-03