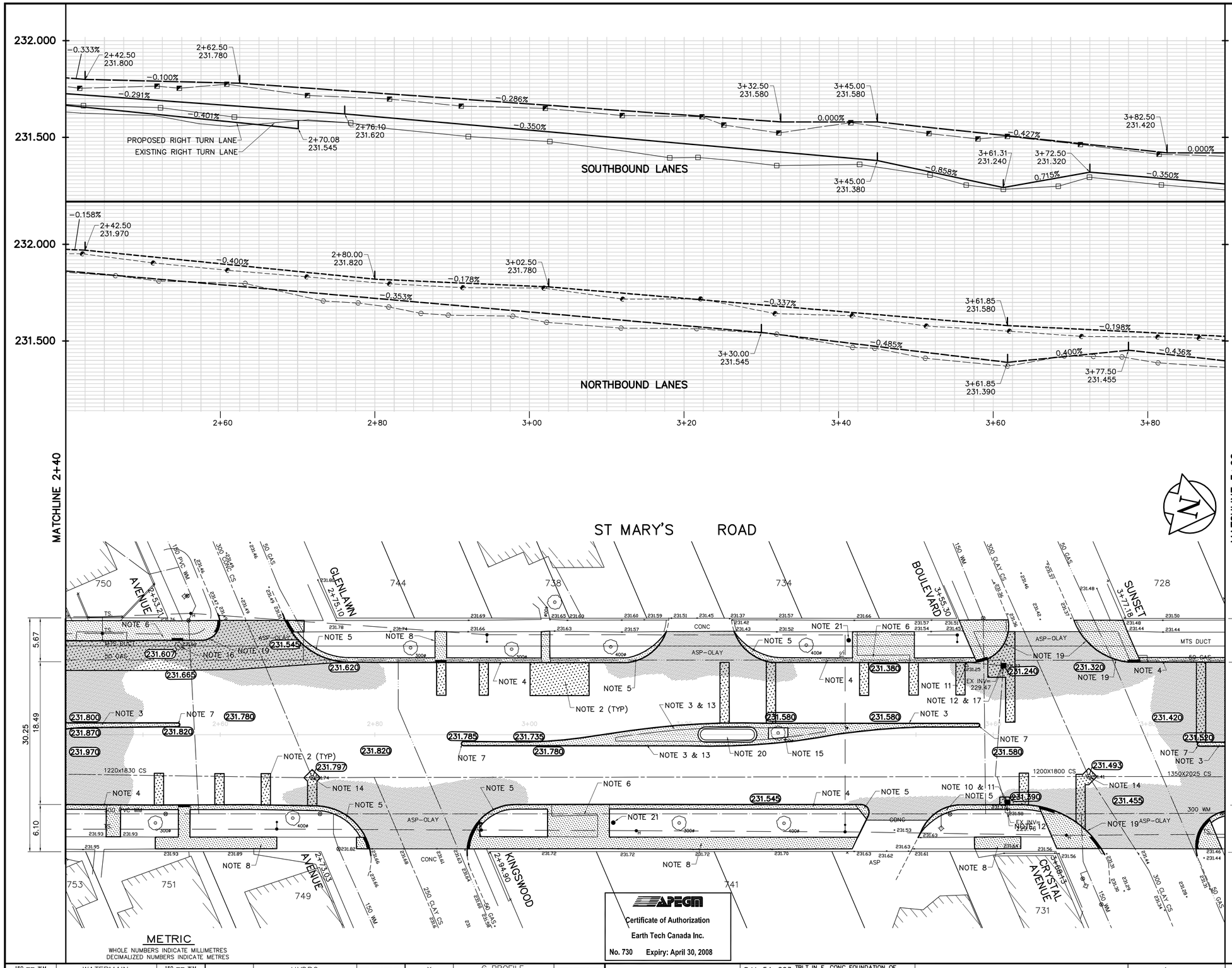

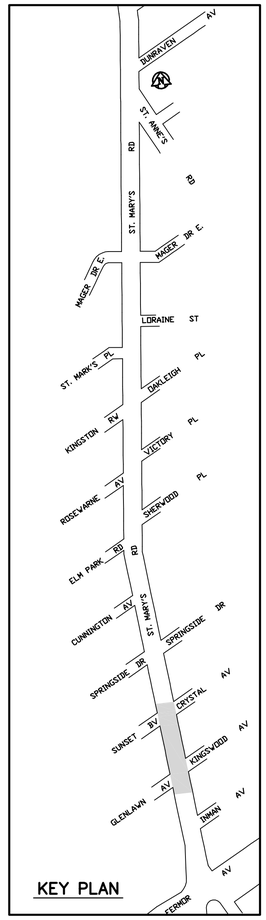

REFRENCE NOTES:

A. BASELINE IS CENTERED BETWEEN NORTHBOUND AND SOUTHBOUND GUTTER BACK OF CURB
B. LEGAL PLAN – L.B.I.S.
C. EARTH TECH FIELD BOOK No. 4574
D. PAVEMENT DIMENSIONS ARE TO BACK OF CURB
E. ALL WORK TO CONFORM TO CITY OF WINNIPEG STANDARD CONSTRUCTION SPECIFICATIONS

CONSTRUCTION NOTES:

1. PLANE EXISTING ASPHALT AND CONSTRUCT NEW 80mm ASPHALTIC CONCRETE OVERLAY.
2. CONSTRUCT NEW 200mm PLAIN DOWELLED CONCRETE. PAVEMENT C/W ASPHALTIC CONCRETE OVERLAY.
3. CONSTRUCT NEW MONOLITHIC CONCRETE MEDIAN SLAB.
4. CONSTRUCT NEW MONOLITHIC CONCRETE SPLASH STRIP.
5. CONSTRUCT NEW MONOLITHIC CONCRETE MODIFIED SPLASH STRIP.
6. CONSTRUCT NEW MONOLITHIC CONCRETE BARRIER CURB AND SIDEWALK.
7. CONSTRUCT NEW MONOLITHIC CONCRETE BULLNOSE.
8. CONSTRUCT NEW CONCRETE SIDEWALK.
9. INSTALL NEW CURB AND GUTTER INLET C/W CATCHPIT (SD023) AND CONNECT TO EXISTING CATCHBASIN.
10. INSTALL NEW CURB AND GUTTER INLET C/W CATCHBASIN (SD–024) AND CONNECT NEW 250mm LEAD TO EXISTING LEAD.
11. ABANDON EXISTING DRAINAGE INLET.
12. ABANDON EXISTING CATCHBASIN.
13. REMOVE EXISTING PATIO BLOCK SPLASH STRIP.
14. ADJUST EXISTNG CATCHBASIN/MANHOLE TO GRADE.
15. CONSTRUCT NEW TREE WELL C/W BARK MULCH & WEED BARRIER FABRIC.
16. ADJUST EXISTING MTS MANHOLE (BY OTHERS)
17. INSTALL NEW CATCHBASIN C/W OPEN GRATE COVER AND CONNECT NEW 250mm LEAD TO EXISTING LEAD.
18. CONSTRUCT NEW CONCRETE SAFETY MEDIAN.
19. CONSTRUCT NEW MONOLITHIC MODIFIED BARRIER CURB AND SIDEWALK.
20. CONSTRUCT NEW MEDIAN PLANTER.
21. CONSTRUCT NEW 450ø X 3.0m CONCRETE PILE.

APEGM
Certificate of Authorization
Earth Tech Canada Inc.
No. 730 Expiry: April 30, 2008

EXISTING	LEGEND – PLAN	PROPOSED	EXISTING	LEGEND – PLAN	PROPOSED	EXISTING	LEGEND – PROFILE	PROPOSED
150 mm W.M.	WATERMAIN	150 mm W.M.		HYDRO		×	℄ PROFILE	
◇	HYDRANT			M.T.S.		□	WEST GUTTER	
⊗	VALVE	⊗		CONCRETE		○	EAST GUTTER	
300mm L.D.S.	LAND DRAINAGE SEWER	300mm L.D.S.		ASPHALT		◪	WEST MEDIAN GUTTER	
250mm W.W.S.	WASTEWATER SEWER	250mm W.W.S.		PROPERTY LINE		◐	EAST MEDIAN GUTTER	
○	MANHOLE	●		SURVEY BAR				
□	CATCH BASIN	■	32.750	ELEVATION	(32.750)			
▽	CURB INLET	▼	500ø	TREE				
	JUNCTIONS			SIDEWALK RAMP				
	TEST HOLE (07–R–03)			CONCRETE SIDEWALK				
	GAS			FENCE				

LOCATION APPROVED
UNDERGROUND STRUCTURES

SUPV. U/G STRUCTURES COMMITTEE DATE

NOTE:

LOCATION OF UNDERGROUND STRUCTURES AS SHOWN ARE BASED ON THE BEST INFORMATION AVAILABLE, BUT NO GUARANTEE IS GIVEN THAT ALL EXISTING UTILITIES ARE SHOWN OR THAT THE GIVEN LOCATIONS ARE EXACT. CONFIRMATION OF EXISTENCE AND EXACT LOCATION OF ALL SERVICES MUST BE OBTAINED FROM THE INDIVIDUAL UTILITIES BEFORE PROCEEDING WITH CONSTRUCTION.

B.M. 54–003 TBLT IN E. CONC FOUNDATION OF ST. VITAL CIVIC OFFICE 604 ST MARY'S W. SIDE OF FRONT ENTRANCE
ELEV.232.245

NO.	REVISIONS	DATE	BY
0	ISSUED FOR TENDER	MAR 6/08	KWR
A	ISSUED FOR REVIEW	FEB 25/08	BC

EarthTech
A Tyco International Ltd. Company

DESIGNED BY	RC	CHECKED BY	KWR/BC
DRAWN BY	RC/RAM	APPROVED BY	ORIGINAL SIGNED
HOR. SCALE:	1:250	RELEASED FOR CONSTRUCTION BY:	
VERTICAL:	1:10		ORIGINAL SIGNED
DATE	11/02/2008	DATE	MARCH 6, 2008

ENGINEER'S SEAL
PROVINCE OF MANITOBA
ORIGINAL SIGNED
K.W. RAE
MAR 6/08
REGISTERED PROFESSIONAL ENGINEER

CONSULTANT DRAWING NO.
CT04

Winnipeg
THE CITY OF WINNIPEG
PUBLIC WORKS DEPARTMENT
TRANSPORTATION ENGINEERING DIVISION

ST. MARY'S ROAD
ST. ANNE'S ROAD TO FERMOR AVENUE
CONCRETE REPAIRS AND ASPHALT RESURFACING

CITY DRAWING NUMBER P–3292–04

SHEET 4 OF 12

PLAN PROFILE
STA 2+40 TO STA 3+90