

- STAGING NOTES:**
- CONTRACTOR TO MAINTAIN RIGHT TURN IN, RIGHT TURN OUT ACCESS TO SIDESTREETS, HOWEVER, CLOSURE OF SIDESTREETS WILL BE ALLOWED TO EXPEDITE CONSTRUCTION. NO TWO CONSECUTIVE SIDESTREET APPROACHES SHALL BE CLOSED SIMULTANEOUSLY.
  - LEFT TURNS ON ST. MARY'S ROAD IN ONE SIDE AT A TIME CONSTRUCTION AREAS TO BE RESTRICTED. LEFT TURNS IN LANE AT A TIME CONSTRUCTION AREAS PERMITTED IF APPLICABLE.
  - LEFT TURNS TO BE MAINTAINED AT ST. ANNE'S ROAD AND FERMOR AVENUE AT ALL TIMES.
  - MAINTAIN ACCESS TO KINGSTON ROW/ROSEWARNE AVENUE AT ALL TIMES.

  
**Certificate of Authorization**  
 Earth Tech Canada Inc.  
 No. 730 Expiry: April 30, 2008

<b>LOCATION APPROVED UNDERGROUND STRUCTURES</b>		B.M. 54-003 TBLT IN E. CONC FOUNDATION OF ST. VITAL CIVIC OFFICE 604 ST MARY'S ELEV.232.245 W. SIDE OF FRONT ENTRANCE	
SUPV. U/G STRUCTURES	DATE	DESIGNED BY	CHECKED BY
COMMITTEE		KWR	KWR/BC
<b>NOTE:</b>		DRAWN BY	APPROVED BY
LOCATION OF UNDERGROUND STRUCTURES AS SHOWN ARE BASED ON THE BEST INFORMATION AVAILABLE, BUT NO GUARANTEE IS GIVEN THAT ALL EXISTING UTILITIES ARE SHOWN OR THAT THE GIVEN LOCATIONS ARE EXACT. CONFIRMATION OF EXISTENCE AND EXACT LOCATION OF ALL SERVICES MUST BE OBTAINED FROM THE INDIVIDUAL UTILITIES BEFORE PROCEEDING WITH CONSTRUCTION.		BC	ORIGINAL SIGNED
0	ISSUED FOR TENDER	MAR 6/08	KWR
A	ISSUED FOR REVIEW	FEB 25/08	BC
NO. REVISIONS	DATE	BY	DATE
			11/02/2008

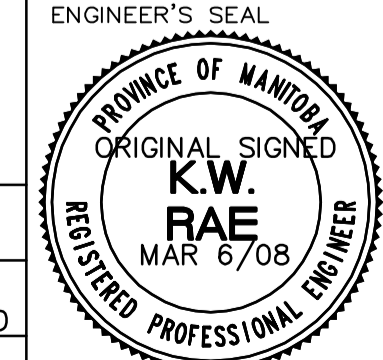

 **THE CITY OF WINNIPEG**  
**PUBLIC WORKS DEPARTMENT**  
**TRANSPORTATION ENGINEERING DIVISION**

**ST. MARY'S ROAD**  
**CONCRETE REPAIRS AND ASPHALT RESURFACING**  
 CITY DRAWING NUMBER P-3292-01  
 SHEET 1 OF 12

CONSULTANT DRAWING NO. CT01  
**CONSTRUCTION STAGING AND TRAFFIC STAGE 1 & 2**